McILLAN'S

NEW BRUNSWICK & P.E. ISLAND.

ALMANAC,

AGRICULTURAL **1887.** NAUTICAL.

Geo. E. Fairweather,
BARRISTER. AGENT
LONDON AND LANCASHIRE

FIRE INSURANCE COMPANY.
ST. JOHN, N. B.

London House,

WHOLESALE,

Market Square and Chipman's Hill,

SAINT JOHN, N. B.

DANIEL & BOYD,

IMPORTERS OF

STAPLE AND FANCY

DRY GOODS,

AND MANUFACTURERS OF

CLOTHING,

Shirts, Woollens, Etc.

A FULL STOCK

In all Departments, and New Goods constantly arriving by every Steamer.

McMILLAN'S

Agricultural and Nautical

ALMANAC,

FOR

1887,

WITH

ASTRONOMICAL TABLES

ADAPTED TO THE PROVINCES OF

New Brunswick and Prince Edward Island.

For Sale by all Booksellers and General Dealers in New Brunswick and Prince Edward Island.

FOR INDEX, SEE PAGE 3.

SAINT JOHN, N. B.
J. & A. McMILLAN, 98 AND 100 PRINCE WILLIAM STREET.
1887.

[1]JOSEPH FINLEY, WHOLESALE ONLY, GOODS at BOTTOM PRICES for CASH.

ESTABLISHED 1836.

JARDINE & CO.

WHOLESALE AND RETAIL

GROCERS AND SEEDSMEN,

85 & 85½ Prince Wm. St., & 28 Water St.,

SAINT JOHN, N. B.

DIRECT IMPORTERS OF

British, West India and American

GROCERIES & FRUITS!

DEALERS IN

Peruvian Guano, Superphosphate of Lime,

Ground Bones, Bone Meal, Ground Plaster, and other Fertilizers, Sheep Dip, Oil Cake, &c., &c.

Ships supplied with Stores in Bond or Duty Paid.

Seed and other Catalogues sent on application.

[1] REMEMBER, WATERBURY & RISING KEEP THE LARGEST

INDEX.

Acadia College,.....*Page* 163
Agricultural Society, St John,..... 145
Agricultural,..... 175
Albert County,..... 125
Albert Railway,..... 141
American Legion of Honor,..... 182
Anchorage Fees, ... 113
Banks,..... 143
Baptist Ministers in New Brunswick,..... 162
Baptist Convention,..... 163
Baptist Educational Institutions,..... 163
Barristers' Society,..... 145
Barristers and Attorneys,..... 183
Bible Society, ... 150
Board of Trade, St John, ... 149
Board of Agriculture, ... 146
British Ministry,..... 69
British Columbia,..... 80
Buctouche and Moncton Railway,..... 142
Building Society, Provincial, ... 146
Building Society, St John,..... 146
Calendar, ... 40
Caraquet Railway, ... 141
Carleton County,..... 126
Cartage Districts, St John, etc, ... 107
Catholic Temperance Societies,..... 158
Chatham Branch Railway, ... 142
Charlotte County,..... 127
Church of England,..... 153
Ch of England S S Teachers' Association, 157
Church of England Institute,..... 156
Coins, Value of,..... 193
Consuls, &c,..... 93
Commissioners of Public Library, ... 101
Council of Physicians and Surgeons,..... 145
Customs Department, ... 92
Department Railways and Canals,..... 96
Department of Minister of Justice, ... 96
Diocese of Fredericton,..... 153
Diocesan Church Society, ... 153
Diocesan Synod, ... 154
Dominion of Canada,..... 75
Dominion Safety Fund Life Association, 147
Eclipses in 1887,..... 34
Educational Department, ... 167
Elgin, Petitcodiac & Havelock Railway 142
Evangelical Alliance, ... 150
Explanatory, ... 35
Explanations of Astronomical Symbols,.. 33
Father Matthew Association,..... 159
Fish and Game Protection Society,..... 149
Finance Department, ... 95
Fire Department, St John, ... 104
Fixed and Movable Festivals, &c, ... 33
Forecasting the Weather, ... 36
Fredericton (City), ... 138
Free Christian Baptist Church,..... 165
Gas Light Company, St John, ... 148
Gloucester County,..... 128
Grand Southern Railway Company,..... 142
Greenwood Cemetery Company,..... 148
Hackney Carriages, St John,..... 106
Harbour Master's Fees, ... 112
Highland Park Company,..... 147
Home for Aged Females,..... 151
Horton Academy,..... 164
Hospital, General Public, ... 151
Immigration Department,..... 96
Inland Revenue Department. 95
Intercolonial Railway Department, ... 141
I. O. O. F,..... 178
Irish Literary and Benevolent Society,.. 159
Joggins Coal Mining Association, ..*Page* 147
Kent County,..... 129
Kent Northern Railway, ... 142
King's County,..... 130
King's College, Windsor 155
Knights of Pythias 179
Knights Templar 175
Law and Justice,..... 85
Law Society, St John, ... 145
Law Students Association,..... 148
Light Houses,..... 17
Lloyd's Register of British and Foreign Shipping, ... 147
Lunatic Asylum, ... 151
Madras School,..... 167
Madawaska County, ... 131
Manitoba..... 80
Marine and Fisheries Department, ... 95
Marine Hospital,..... 151
Masonic, ... 173
Mechanics' Institute,..... 148
Medical Society, St John, ... 145
Medical Register, ... 191
Methodist Church of Canada,..... 150
Militia, ... 169
Miscellaneous Receipts and Formulas,... 195
Moosepath Driving Park Association, .. 147
Municipality City and County St John,.. 103
Natural History Society, N. B,..... 150
Nenemoosha Tobogganing Club,..... 147
Neptune Rowing Club,..... 148
New Brunswick, ... 84
New Brunswick Historical Society, ... 149
New Brunswick Railway, ... 141
New Brunswick Medical Society, ... 145
New Brunswick Pharmaceutical Society, 145
New Brunswick Odd Fellows Hall Co,... 148
Newfoundland, ... 81
North West Territories,..... 81
Northumberland County, ... 132
Notaries Public, ... 190
Nova Scotia,..... 80
Ontario,..... 80
Opening of Navigation St John River,... 195
Orange Institution, ... 173
Owens Art Institution,..... 150
Parks & Son Cotton Co. (Limited),..... 148
Parliament of Canada, ... 77
Pilot Commission, St John, ... 110
Police, ... 103
Portwardens, ... 101
Portland, City of..... 123
Post Office Department, ... 89
Poultry and Pet Stock Association,..... 147
Presbyterian Church of Canada, ... 160
Prince Edward Island, ... 80
Prince Edward Island Railway, ... 141
Prospect Coal Mining Company, ... 147
Protestant Orphan Asylum,..... 151
Province of New Brunswick, ... 84
Provincial & New England All Rail Line, 141
Public Library, ... 101
Public Works Department,..... 96
Quebec, ... 79
Queen's County,..... 133
Queen Manganese Mining Company,..... 148
Railways, ... 141
Rates of Cartage,..... 108
Restigouche County,..... 133
Roman Catholic Church, ... 157
Royal Family, ... 67
Royal Arcanum,..... 182

[1] **STOCK OF BOOTS AND SHOES IN NEW BRUNSWICK.**

Rural Cemetery, St John, ...Page 149
School Trustees, St John, ... 110
Sea Signals, ... 117
Seasons, ... 34
Sew. & Water Commissioners, St John, .. 110
Shipping Office, St John, ... 96
Signs of Zodiac, ... 34
South Bay Boom Company, ... 148
St. John City, ... 100
St. John County, ... 99
St. Andrew's Society, ... 145
St. John County Rifle Association, ... 146
St. John Cricket and Athletic Club, ... 146
St. Andrew's Curling Club, ... 146
St. George's Society, ... 146
St. John Lawn Tennis Club, ... 146
St. Louis Railway, ... 141
St. Martins and Upham Railway, ... 142
St. Malachi's T. A. R. Society, ... 158
St. Patrick's T. A. Society, Carleton, ... 158
St. Paul's Church, ... 156
Sunbury County, ...Page 134
Telegraph Company, New Brunswick, ... 148
Temperance Societies, ... 180
Tides, ... 35
Tide Tables, N. B., P. E. I. 37
Time Ball, St John, ... 114
Top Wharfage, ... 113
Typographical Union, St John, ... 149
University Mount Allison, ... 161
Victoria County, ... 135
Victoria Skating Club, ... 147
Weights and Measures Inspection, ... 96
Wesleyan Educational Inst'ns, Sackville, 162
Western Union Telegraph Comp'y Rates 119
Westmorland County, ... 136
Wharfage, ... 113
Wiggins Male Orphan Institution, ... 151
Women's Christian Temperance Union, .. 150
York County, ... 137
Young Men's Christ'n Associa'n, St John, 149
Young Men's Society of St Joseph, ... 159

ADVERTISEMENTS.

Allan, W. C. R. (bottom lines) 4, 39, 64
Allan, Harris 74
Allingham, John 12
Barbour Bros. 94
Bell, W. H. 142
Blake, G. & E. 142
Brackett, C. E. 159
Brenan, N. W. 82
Burnham, C. E. & Sons, ... 122
Cameron, J. R. 190
Campbell & Ellis, ... 9
Chubb & Co. 124
Clarke, Kerr and Thorne, ... 72
Commercial Union Ass. Co. 82
Colwell, G. B. (foot lines) 180, 193
Connell, David 16
Courtenay Bay Pottery Co. (foot lines), ... 140
Cowan, J. E. 7, 106
Cowie & Edwards, ...10, 116
Crawford, Jas. (head lines) 192, 200
Crothers, Henderson & Wilson, ... 94
Cronin, T. J. 81
Daniel & Boyd, ...2nd Page Cover
Doherty, Wm & Co. 101
Dunn, R. C. John 6
Elliott, James 81
Everitt, A. 14
Fairweather, A. C. 82
Fairweather, Geo. E. ....Foot of Cover
Finley, Joseph (top lines) 2, 31
Fisher & Co. 7
Flood, C. & Sons, ... 152
Foster, S. R. & Son, ... 6
Furlong, Thomas 39
Green, R. H. 71
Gould Bros. 144
Gorbell, F. & S. L. 6
Guardian Ins. Co. 11
Hamm, J. B. 12
Harris, J. & Co. 105
Harrison, J. & Co. 83
Hayward, W. H. 13
Hevenor, G. 102
Holman & Butcher, ... 74
Hotels—New Victoria, ... 14
Royal Hotel, ... 172
Clarendon Hotel, ... 97
Waverley House, ... 16
I. S. S. Co. 120, 121
Jardine & Co. 2
Johnson, J. M. (foot lines) 40
Kennay, E. E. 98
Lockhart, W. A. (top lines) 132
May, J. S. & Son 159
Maclellan & Co. 70
Maltine Manufacturing Company, ... 166
Manchester, Robertson & Allison....Calendar
Magilton, J. A. & Co. 102
Mahoney, E. J. 91
Manks & Co. 92
Martin, H. C. & Co. 200
Merriam, G. & C. ....Inside Back Cover
Morrison, J. W. 85
Myers, W. F. & J. W. 122
McMillan, J. & A. 16, 192
McAvity, T. & Sons, ... 73
McAvenny, Dr. A. F. 195
McLeod, W. T. 98
McLeod, E. & R. 168
Nase, P. & Son, ... 126
New York Life Insurance Company, ... 116
New Brunswick Railway, Last Page of Cover
Osgood, S. P. 124
Outram & Fielders, ... 115
Parks, W. & Son, ...64, 65
Patton, D. 140
Patton, John 83
Porter, W. Alex. 82
Prang, L. & Co. 66
Price & Shaw, ... 118
Queen Insurance Company, ... 5
Robertson, George 72
Robertson, James 8
Royal Insurance Company, ... 10
Scovil, E. G. 89
St. John Bolt & Nut Co. ....Calendar
Starr, R. P. & W. F., ... 139
Stewart & White, ... 140
Thompson, G. F. & Sons 76
Thorne, W. H. & Co. 88
Thorne Bros. (foot lines) 193, 200
Turner, J. D. 98
Ungar, S. & M. (foot lines) 114, 139
Vassie, J. & Co. 71
Warwick, O. H. 15
Waterbury & Rising, (bottom lines) 2, 27
Weldon, McLean & Devlin, ... 168
Western Assurance Co., R. W. W. Frink, 5
Whittaker Bros. (top lines) 32, 131
Wills, Robert 85
Wisdom & Fish, ... 115
Woodburn & Co. 9

JOSEPH FINLEY, Wholesale Grocer and Importer of Staple Dry Goods.

Queen Insurance Co.

FIRE AND LIFE.

Capital, Ten Million Dollars.

Over One Million Dollars paid for Fire Losses in the Province of New Brunswick.

C. E. L. JARVIS, General Agent,
74 Prince William Street.

Western Assurance Company,

Established 1851 A. D.

Assets Over - $1,750,000.00.

British America Assurance Co.

ESTABLISHED 1833 A. D.

Assets Over - $1,500,000.00.

THE BOILER INSPECTION AND INSURANCE COMPANY OF CANADA.

Especially constituted for the protection of Steam users, and for the purpose of giving advice and information to constructors of mechanical appliances.

Sub-Agents located in all principal places in the Province.

R. W. W. FRINK, General Agent, St. John.

Wholesale Buyers! sort up your stock at Waterbury & Rising's, St. John.

³JOSEPH FINLEY, WHOLESALE ONLY,

R. FOSTER & SON,

— MANUFACTURERS OF —

Cut Nails and Cut Spikes,

TACKS, BRADS, SHOE NAILS,

FINISHING NAILS, HUNGARIAN NAILS, ETC.

OFFICE, WAREHOUSE AND MANUFACTORY:

Georges Street, Saint John, N. B.

R. C. JOHN DUNN,

ARCHITECT,

31 AND 32 PUGSLEY'S BUILDING,

Cor. Princess and Prince William Streets,

ST. JOHN, N. B.

F. & S. L. GORBELL,

207 Union Street, near Golden Ball Corner,

DEALERS, IMPORTERS, AND MANUFACTURERS OF

Plush, Gilt, and Walnut Picture Frames,

MOULDINGS & MIRRORS.

PICTURE FRAMING A SPECIALTY.

³GENTS' "WATERPROOF K BOOT" AT WATERBURY & RISING'S, ST. JOHN.

[3] **TEA AND SUGAR AT VERY BOTTOM FOR CASH.**

COMPLETE STOCK

China, Glass, Earthenware, Lamps, Etc.

J. E. COWAN,

COMMISSION MERCHANT,

AND DEALER IN

FLOUR,
MEAL,
PORK,
SUGARS,
MOLASSES,
TEAS,

TOBACCOS,
GENERAL
GROCERIES,
FISH,
COUNTRY
PRODUCE,
ETC., ETC., ETC.

Main Street, Indiantown, Saint John, N. B.

ORDERS PROMPTLY ATTENDED TO. PRICES LOW.

FIRE AND WATER-PROOF

GRAVEL ROOFING.

G. S. FISHER & CO.

Agents for New Brunswick since 1856.

MANUFACTURERS OF

"XX BRAND"

Roofing Felt,

ETC., ETC., ETC.

Office, Carmarthen St., Cor. Mecklenberg, St. John.

[4] **MEN'S AMERICAN SHOES AT WATERBURY & RISING'S, ST. JOHN, N. B.**

'JOSEPH FINLEY, ST. JOHN, N. B., WHOLESALE ONLY,

BRANCHES:

MONTREAL. TORONTO. BALTIMORE. WINNIPEG.

JAMES ROBERTSON,

Maritime Lead and Saw Works,

IRON & METAL WAREHOUSE.

WILLIAM GREIG, Manager.

OFFICE and WAREHOUSE: ROBERTSON'S NEW BUILDING, CORNER UNION AND MILL STREETS. FACTORY: SHEFFIELD STREET.

SAINT JOHN, N. B.

MANUFACTURER OF

LEAD PIPE, LEAD SHOT, WHITE LEAD, PUTTY, COLORED PAINT, LIQUID COLORS.

Saws of Every Description.

MILL, CIRCULAR, CROSSCUT, GANG, MULAY, BILLET WEB, ETC., ETC., ETC.

IMPORTER OF

BAR IRON, INGOT TIN, PIG LEAD, STEEL, INGOT COPPER, BAR COPPER, TINPLATE, SHEET IRON, CANADA PLATES, SHEET LEAD, IRON WIRE, ANTIMONY. SHEET COPPER, GALV. IRON BABBIT METAL, IRON PIPE, FITTINGS.

DRY COLORS, WHITING, LINSEED OIL,

Mill Supplies, Rubber and Leather Belting.

Agent for Hart's Patent Emery Wheels and Patent Zebra Spiral Steel Fencing Wire.

'GENUINE WAUKENPHAST, THE EASIEST SHOE MADE, AT

'TEA, SUGAR, TOBACCO, AND CANNED GOODS.

Victoria Steam Confectionery Works.

J. R. WOODBURN & CO.

MANUFACTURERS OF

Pure Confectionery,

COMPRISING MANY NEW VARIETIES.

Marsh-Mellow Babies, Boots, Punch, Alligators, Little Buttercup, Gum Goods, Chocolate Goods, Caramels, Lozenges, Creams, Clear Sugar Drops & Tablets.

PLEASE GIVE US A CALL, OR SEND FOR PRICE LIST.

44 and 46 Dock Street, Saint John, N. B.

J. R. WOODBURN. H. P. KERR.

CAMPBELL & ELLIS,

Sole Agency
--FOR--
"FAVORITE"
Elevated Oven
STOVE.

Farmers' Boilers!
BOX STOVES.
Parlor Stoves.

Plumbing Work.
WELL PUMPS.
IRON
—AND—
LEAD PIPE.
Bath Tubs.
TIN WARES.
SHEET IRON.
—AND—
Metal Work.

Hot-Air Furnaces for Wood or Coal.

HOT WATER HEATING APPARATUS.

Ranges for Soft Coal, Hard Coal, or Wood. Kitchen Furnishings, Cutlery, &c.

WAREROOMS: 87 Prince Wm. Street & 30 Water Street. } ***ST. JOHN, N. B.***

WATERBURY & RISING'S, ST. JOHN, N. B.

[5] JOSEPH FINLEY, ST. JOHN, N. B., WHOLESALE ONLY,

COWIE & EDWARDS,

General Insurance Brokers,

AGENTS

Union Insurance Co.

OF BANGOR, MAINE.

LOCAL AGENTS

New York Life Insurance Co.

88 PRINCE WILLIAM STREET,

SAINT JOHN, N. B.

ROYAL

Insurance Company,

OF LIVERPOOL, ENGLAND.

Capital, - $10,000,000.

Does the largest business in Canada, and has the largest Net Surplus of any Fire Insurance Company in the World.

J. SIDNEY KAYE,

8 Pugsley's Building, St. John, N. B.

AGENT FOR NEW BRUNSWICK.

[6] LADIES' FINE KID BUTTONED BOOTS AT

5 GIBSON'S COTTONS BY THE BALE.

ESTABLISHED A. D. 1821.

THE GUARDIAN
FIRE AND LIFE
ASSURANCE COMPANY.

SUBSCRIBED CAPITAL, $10,000,000.

Capital Paid Up, $5,000,000 Total Funds, - $19,500,000
Total Income, - 3,840,000 Dominion Deposits, 100,343

DIRECTORS.

ROWLAND NEVITT BENNETT, ESQ., (Messrs. Bennett, Dawson & Bennett).

HENRY BONHAM-CARTER, ESQ., (Barrister-at-Law and Sitting Dir.)

CHARLES F. DEVAS, ESQ., (Messrs. Nevill, Druce & Co.)

ALBAN G. H. GIBBS, ESQ., (Messrs. Anthony Gibbs & Sons).

JAMES GOODSON, ESQ.

JOHN J. HAMILTON, ESQ., (Messrs. Sinclair, Hamilton & Co.)

THOMSON HANKEY, ESQ., (Director of the Bank of England).

RICHARD MUSGRAVE HARVEY, ESQ., (Messrs. Thomson, Hankey & Co.)

THE RT. HON. JOHN G. HUBBARD, M. P., (Messrs. John Hubbard & Co. —Director of the Bank of England).

JOHN HUNTER, ESQ., (Messrs. Hunter, Gwatkin & Haynes).

GEORGE LAKE, ESQ.

THE RT. HON. G. J. SHAW-LEFEVRE, M. P.

BEAUMONT W. LUBBOCK, ESQ., Messrs. Robarts, Lubbock & Co.)

JOHN B. MARTIN, ESQ., (Messrs. Martin & Co.)

S. HOPE MORLEY, ESQ., (Messrs. I. & R. Morley.—Director of the Bank of England).

HENRY J. NORMAN, ESQ., (Director of the London and Westminster Bank).

DAVID POWELL, ESQ., (Messrs. Cotesworth & Powell.—Director of the Bank of England).

AUGUSTUS PREVOST, ESQ., (Messrs. Morris, Prevost & Co.—Director of the Bank of England).

JOHN G. TALBOT, ESQ., M. P.

HENRY VIGNE, ESQ.

Manager Fire Department, **F. J. MARSDEN.** Actuary & Secretary, **T. G. C. BROWNE.**

CHAS. W. WELDON, Q. C., M. P., AND HUGH H. McLEAN,

General Agents for the Province of New Brunswick.

☞ Fire Risks accepted at Equitable Rates, and Claims Paid as soon as established.

Offices, Barnhill's Building, 42 Princess Street, St. John, N. B.

6 WATERBURY & RISING'S, ST. JOHN, N. B.

[6] JOSEPH FINLEY, ST. JOHN, N. B., WHOLESALE ONLY,

HAMM'S NEW STABLES,

134 Union Street, ST. JOHN, N. B.

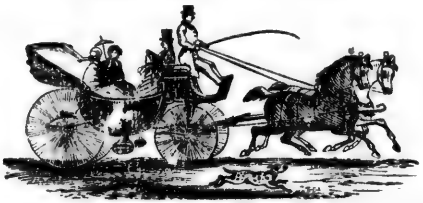

CARRIAGES OF ALL KINDS.

First-Class Horses, Harness, and Appointments.

HACKS AT ALL HOURS.

Boarding Horses a Specialty.

TELEPHONE COMMUNICATION.

JOHN ALLINGHAM,

18 Charlotte Street,

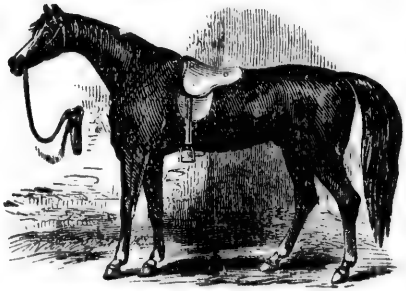

Saint John, N. B.

HARNESS MAKER.

HARNESS OF EVERY DESCRIPTION MADE TO ODER.

[7] LADIES' FINE AMERICAN SLIPPERS AT

6 TEA A SPECIALTY—BY THE BOX.

China, Glass and Earthenware.

W. H. HAYWARD,

Importer and Wholesale & Retail Dealer.

MILK PANS, CROCKS, JUGS,

FLOWER POTS, LAMP CHIMNEYS, &c.

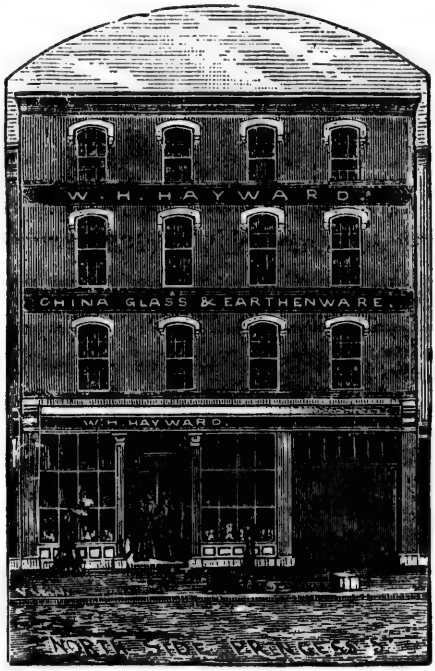

Tubular LANTERNS and GLOBES.

A LARGE ASSORTMENT OF FANCY GOODS.

SILVER-PLATED WARE,

—IN—

Spoons, Knives & Forks, Castors, Cake Baskets, &c.

OFFICE AND WAREROOMS,

85 and 87 Princess Street, St. John, N. B.

7 WATERBURY & RISING'S, ST. JOHN, N. B.

[7] JOSEPH FINLEY, 83 PRINCE WILLIAM STREET, ST. JOHN, N. B.

NEW VICTORIA HOTEL!

Nos. 250 and 252

PRINCE WILLIAM STREET,

SAINT JOHN, N. B.

D. W. McCORMICK,

PROPRIETOR.

☞ FIRST-CLASS SAMPLE ROOMS. ☜

A. EVERITT,

94 and 96 Germain Street.

WHOLESALE

DRY GOODS WAREHOUSE.

IMPORTER OF

British and Foreign Dry Goods.

AGENT FOR THE CELEBRATED

OXFORD HOMESPUNS.

[8] WIGWAM SLIPPERS, "SOMETHING NEW," AT

[7] WHOLESALE GROCER AND IMPORTER OF DRY GOODS.

O. H. WARWICK,

—IMPORTER OF—

Earthenware, China, Glassware,

BOHEMIAN VASES,

—AND—

Note the NAME & Address.

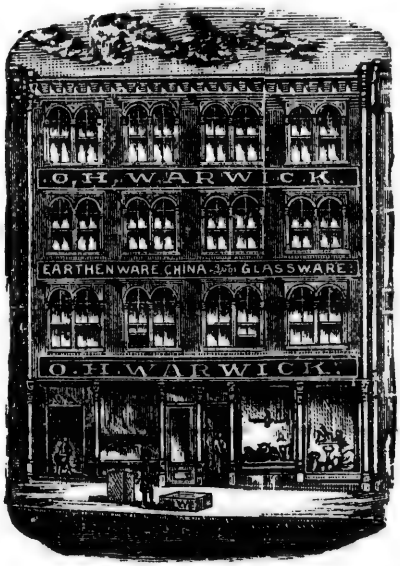

Wholesale and Retail.

LAMP GOODS,

78 & 80 KING STREET,

SAINT JOHN, N. B.

☞ Intending Purchasers will find my Stock large and complete in every line, and prices low as any house in the Trade.

[8] WATERBURY & RISING'S, ST. JOHN, N. B.

JOSEPH FINLEY, ST. JOHN, N. B., WHOLESALE ONLY,

WAVERLEY HOUSE.

J. W. LEAVITT,

PROPRIETOR.

85 King Street, Saint John, N. B.

☞ BEST LOCATION IN THE CITY.

Livery and Boarding Stables.

SYDNEY STREET,

ST. JOHN, N. B.

DAVID CONNELL, Proprietor.

Horses and Carriages on Hire. Horses Boarded on Reasonable Terms.

FINE FIT-OUTS AT SHORT NOTICE,

ESTABLISHED 1822.

J. & A. McMILLAN,

Publishers, Book and Job Printers,

WHOLESALE AND RETAIL BOOKSELLERS AND STATIONERS,

BLANK-BOOK MANUFACTURERS, ETC.

98 and 100 Prince William Street,

SAINT JOHN, N. B.

LARGE ASSORTMENT OF MOCCASINS AT

BUYS AND SELLS FOR CASH.

LIGHT HOUSES.

River St. John.

Green Head.—	Fixed	white	light,	vis.	10 mls.
Sand Point.—	"	"	"	"	10 "
Belyea's Point.—	"	"	"	"	10 "
Williams' Land'g.	"	"	"	"	5 "
Oak Point.—	"	"	"	"	10 "
Flewelling's Whf.	"	red	"	"	5 "
Palmer's Pt.—	Fixed	white	light,	vis.	5 mls.
No Man's Friend.	"	"	"	"	10 "
Mouth of Jemseg,	"	red	"	"	5 "
Oromocto Shoal.—	"	white	"	"	10 "
Wilmot's Bluff.—	"	"	"	"	10 "

Washademoak Lake.

Musquash Island.—Fixed white light, visible 10 miles.

Hendry Farm.- Fixed white light, visible 10 miles. In coming down, these two lights to be kept in range until opposite N W end of Hog Island, whence a southerly course to be kept to the foot of Musquash Island. In going up, the two lights to be brought in range opposite N W end of Hog Island, and kept in range until within ½ mile of the light on Hendry Farm.

Grand Lake.

Robertson's Point.—	Fixed white light,	visible 15 miles.
Fanjoy's Point.—	do.	do.
Cox's Point.—	do.	do.
McMann's Point.—	do.	do.

Light Houses in Nova Scotia.

Cape Sable.—On Cape. Latitude 43° 23′ 19″. Longitude 65° 37′ 11″. Revolving white light; bright 15s, dark 25s; visible in clear weather 12 miles. Octagonal white tower; stands 53 feet above high water mark. A steam fog whistle on southern point of Cape, elevated about 40 feet above high water. Sounds a blast of 10 seconds duration in each minute.

Stoddard Island.—On N. E. of Island. Latitude 43° 28′ 30″. Longitude 63° 43′ 10″. Red revolving light every minute. White Tower to guide vessels into the anchorage of Stoddard Harbor and Shag Harbor Sound.

Bon Portage Island.—On S. Point. Latitude 43° 27′ 16″. Longitude 65° 54′ 39″. Fixed white light. White octagonal tower for guiding vessels into Barrington, West Bay and Shag Harbor.

Seal Island.—On south point, one-eighth of a mile inland. Latitude 43° 23′ 34″; longitude 66° 0′ 52″. A fixed white light, visible 18 miles in clear weather. A white octagonal tower, 98 feet in height above high water. The Blond Rock lies S by W 3⅓ miles from light house. A fog whistle near light house; sounds in each minute a blast of 5 seconds duration, and after an interval of 5 seconds another blast of 5 seconds.

Yarmouth, or *Cape Forchu.*—On Cape, south point. Latitude 43° 47′ 28″; longitude 66° 9′ 21″. Intermittent white light; light 1¼m, dark 1½m; visible 18 miles in clear weather. Octagonal tower, vertical stripes, red and white; stands 117 feet above high water. Fog whistle on west side; sounds 10 seconds in every minute.

Pictou.—South point of entrance to harbor. Latitude 45° 41′ 30″; longitude 62° 39′ 30″. Two vertical fixed lights, 25 feet apart; upper part white, lower part red. Visible 11 miles in clear weather. Striped red and white vertically. Octagonal wooden tower; stands 65 feet above high water; lighted when navi-

9 WATERBURY & RISING'S, ST. JOHN, N. B.

JOSEPH FINLEY, ST. JOHN, N. B., WHOLESALE ONLY,

gation is open; a small red light is seen below lantern. By keeping light W S W, vessels clear the east reefs off Pictou Island.

In Tower of Custom House, latitude 45° 49′ 10″, longitude 62° 30′ 30″; fixed white light, visible 8 miles; stands 60 feet above high water; in range with lights at entrance to harbor; leads to the channel up to the bar.

Bay of Fundy.

Cape Saint Mary.—East side Bay of Fundy. Latitude 44° 5′ 20″; longitude 66° 12′ 40″. Alternate red and white light every 30 seconds; visible 17 miles in clear weather; white octagonal tower; stands 103 feet above high water.

Brier Island.—N W point. Latitude 44° 14′ 57″; longitude 66° 23′ 30″; visible 13 miles; white octagonal tower; stands 92 feet above high water. Fog whistle on N W of Brier Island, south side of light house; sounds 3 blasts of 4 seconds duration, with interval of 4 seconds between them, each minute.

Boar's Head.—17 yards from edge of cliff. Latitude 44° 24′ 16″; longitude 66° 13′ 0″; alternate red and white every minute; visible 14 miles in clear weather; square white tower, 70 feet above high water. On south entrance to Petite Passage.

Point Prim.—South point of entrance to Annapolis Basin; latitude 44° 41′ 34″; longitude 65° 47′ 20″; fixed white light, visible 13 miles; square tower, vertical red and white striped; 76 feet above high water. Fog whistle on Prim Point, sounds eight seconds in each minute.

Port William, or *Marshall Cove.*—South shore. Latitude 44° 56′ 52″; longitude 65° 16′ 0″; two vertical fixed white lights, 22 feet apart, visible 10 miles; square white tower 92 and 70 feet above high water; lantern on top of dwelling, lower light in bow window, visible from W S W round N to E N E.

Margaretville.—On extremity of Point S shore. Latitude 45° 2′ 57″; longitude 65° 4′ 0″; red fixed light, visible 8 miles in clear weather; square tower, horizonal black and white striped, 30 feet above high water; visible from W S W to E N E.

Isle Haute.—On highest point. Latitude 45° 14′ 35″; longitude 65° 0′ 45″; white intermittent light, showing 40s in every minute, visible 20 miles in clear weather, white square wooden tower, dwelling attached, almost hidden by trees; 365 feet above high water.

Black Rock.—South shore. Latitude 45° 10′ 10″; longitude 64° 46′ 0″; fixed white light, visible 12 miles; white square tower 45 feet above high water; visible from all points of approach.

Cape D'Or.—Fog whistle, on extreme point opposite side of channel from Black Rock; sounds during thick weather for 6s in every 30s; the whistle should be heard from 5 to 10 miles, according to the state of the wind and atmosphere.

Kingsport—On Oak Point Pier. Latitude 45° 9′ 30″; longitude 64° 21′ 45″; fixed white light, visible 8 miles; upper enclosed part white, open frame brown, 30 feet above high water; visible from S W ½ W, round by E to N W by W ¾ W.

Horton.—On bluff west side of Avon River. Latitude 46° 6′ 15″; longitude 64° 13′ 30″; fixed white light, visible 20 miles; white square tower, 92 feet above high water; light in window.

Walton Harbor.—Basin of Minas. Latitude 45° 14′ 0″; longitude 64° 0′ 45″. Fixed red light, visible 10 miles; white square tower, 92 feet above high water.

A FULL LINE OF OVERSHOES AT WATERBURY & RISING'S, ST. JOHN, N. B.

ASHTON'S PRINTS BY THE BALE.

Burnt Coat.—Basin of Minas, N W extremity of Head S shore. Latitude 45° 18′ 40″; longitude 63° 48′ 30″; fixed white light, visible 13 miles; white square tower, with lantern on dwelling, 75 feet high above high water; visible from all points of approach.

Spencer Point.—On north shore Cobequid Bay; latitude 45° 23′ 30″; longitude 63° 37′ 0″; fixed white light, visible 6 miles; 35 ft above high water.

Advocate Harbor.—On N W entrance; latitude, N, 45° 19′ 25″; longitude, W, 64° 47′ 30″; fixed red light; 36 feet above high water; visible 7 miles; square wood tower, painted white.

Parrsboro', or *Partridge Island Light.*—W side of river; latitude 45° 23′ 0″; longitude 64° 19′ 0″; fixed white light, visible 9 miles; white square tower, with lantern on dwelling, 37 feet above high water.

Apple River.—On Cape Capstow or Hetty Point, N entrance; latitude 45° 28′ 20″; longitude 64° 51′ 30″; fixed white light, visible 12 miles; white oblong tower, 64 feet above high water.

Hillsborough Wharf.—Petitcodiac River; latitude 45° 55′ 15″; longitude 64° 37′ 45″; fixed white light, visible 5 miles; open frame.

Grindstone.—W part of Island; latitude 45° 43′ 13″; longitude 64° 37′ 25″; fixed white light, visible 12 miles; white octagonal tower 60 feet above high water; visible from N E by E, round by N to E by S, Cape Enrage lighthouse S W by W ½ W about 10 miles; in thick weather a trumpet sounds 4 blasts in every minute.

Cape Enrage.—Pitch of Cape; latitude 45° 35′ 34″; longitude 64° 46′ 55″; fixed white light, visible 15 miles; white square tower, 120 feet above high water; visible between the bearings of N W round by S to N E; a steam fog whistle 150 feet N E from lighthouse sounds 4 seconds in each minute; will be heard from 3 to 10 miles.

Quaco.—Temporary light on the Pitch of the Cape at West Head; latitude N, 45° 19′ 20″; longitude W, 65° 31′ 55″; a fixed white light on pole 20 ft high, and visible 6 miles.

Cape Spencer.—Pitch of Cape; latitude 45° 12′ 30″; longitude 64° 54′ 0″; alternate red and white light every 45 seconds, visible 20 miles; white square building with tower 207 feet above high water, visible between the bearings from E S E round by S to W N W, Partridge Island light bearing by compass N W by W ½ W northerly, distant 6½ miles.

Split Rock Automatic Buoy.—Moored in deep water about 1½ miles S from Musquash Light. From a position ½ mile outside of it steer E N E for Partridge Island, about 11 miles from this buoy, Point Lepreaux bears W about 11 miles.

Partridge Island.—St. John Harbor; latitude 45° 14′ 20″; longitude 66° 3′ 20″; fixed white light, visible 20 miles; tower vertical red and white stripes, 119 feet above high water; in foggy weather a steam whistle sounds for ten seconds every minute; a bell buoy near E side of Partridge Island reef.

Negro Point.—On end of Government Breakwater, W entrance Port of St. John. Fixed red light, 40 feet high; visible 8 miles.

St. John Harbor.—Beacon; latitude 45° 15′ 10″; longitude 66° 3′ 40″; fixed white light, visible 10 miles; vertical red and white stripes, 35 feet above high water.

Musquash, east side of entrance; latitude 45° 8′ 35″; longitude 66° 14′ 30″; fixed catoptric light, green to seaward, white towards harbor, visible 10 miles; white square tower, dwelling attached; 112 feet above high water; an automatic signal buoy moored in 30 fathoms, S W by S ¾ S from light, S ¼

11 STRONG SHOES FOR BOYS AT WATERBURY & RISING'S, ST. JOHN, N. B.

MAGOG PRINTS BY THE CASE,

W from western head of Musquash, and W S W from Partridge Island; latitude N 45° 7′ 10″; longitude W 66° 14′ 50″.

Lepreaux, on Point; latitude 45° 3′ 40″; longitude 66° 27′ 39″; lights one above the other 27 feet apart; fixed white lights, visible 15 miles, striped horizontally red and white octagonal; 81 and 53 feet high; visible between the bearings of W N W around by S to E by N. A *Fog Trumpet* on the extreme end of the point on the south side of the lighthouse gives a blast of five seconds duration and a pause of 25 seconds then another blast of 5 seconds and a pause 25 seconds in each minute, making two blasts of five seconds each every minute. There will also be a *Fog Whistle* in the same building, which will be operated in the event of the Fog Trumpet being out of order, and will sound as follows: viz., giving two blasts of 5 seconds duration with an interval of 5 seconds between them in each minute, then a pause of 45 seconds to complete the minute.

Point Lepreaux Automatic Signal Buoy.—S S W one nautical mile off Point Lepreaux Light House; latitude N 45° 2′ 30″; longitude W 66° 27′ 45″.

Grindstone Point, Clifton.—Latitude 47° 45′ 40″; longitude W 65° 21′ 0′; fixed red light 88 feet above high water mark, visible 15 miles; square wooden tower, white.

St. Martins Head Fog Alarm.—Latitude N 45° 29′ 10″; longitude W 65° 11m 25s; horn on summit of head will sound blasts of 14 seconds duration with intervals of 46 seconds.

Drew's Head, on west side of Beaver Harbor; latitude 45° 3′ 45″; longitude 66° 44′ 0″; fixed white light, visible 10 miles; white square tower 45 ft above high water, seen at all points between eastern and western head of harbor.

Pea Point, east side of entrance to L'Etang harbor; latitude 45° 2′ 20″; longitude 66° 48′ 40″; fixed green light, visible 10 miles; white square tower, dwelling attached, 51 feet above high water, visible from E round by S to N.

Bliss Island, west end of Island, south side of western entrance to Bliss harbor; latitude 45° 1′ 15″; longitude 66° 51′ 0″; fixed red light, visible 12 miles; white square tower 45 feet above high water; leave on starboard hand going in a deep water harbor and very plain, follow the starboard hand shore to the inner harbor.

L'Tete Passage on Mascabon Point; latitude 45° 2′ 20″; longitude 66° 53′ 30″; a fog trumpet sounds blasts of 7 seconds, with an interval of 30 seconds between each. Leave on starboard hand going in.

Midjic Bluff—Passamaquoddy Bay; latitude 45° 6′ 53″; longitude 66° 54′ 30″; fixed white light, visible 15 miles; white square tower 130 feet above high water; a Bar extends E N E from lighthouse, and vessels require to keep off a distance of 260 yards to clear it at low water.

St. Andrews, on sandy reef at east entrance; latitude 45° 3′ 45″; longitude 67° 0′ 50″; fixed white light, visible 10 miles; white square tower 40 feet above high water; to guide to all parts in inner Bay, and to vessels going up the river St. Croix from L'Tete Passage or West Quoddy. There is only a depth of 4 feet on the N W extension of the reef towards the mainland.

St. Andrews, north point of entrance; latitude 45° 4′ 10″; longitude 67° 2′ 50″; fixed white light, visible 10 miles; white octagonal tower 42 feet above high water; visible between the bearings of N W by N and S E by S.

Spruce Point, St. Croix River.—latitude 45° 10′ 0″; longitude 67° 11′ 0″; fixed white light; white square tower 32 feet above high water mark.

Mark Point, St. Croix River.—Latitude 45° 10′ 10″; longitude 67° 12′ 30″; fixed white light; white square tower 32 feet above high water mark.

12 MEN'S COARSE BOOTS, HAND MADE, AT

SOLD BY JOSEPH FINLEY.

Campobello Island, north point of Head Harbor; latitude 44° 57′ 10″; longitude 65° 54′ 10″; fixed white light, visible 15 miles; octagonal tower, white, with red cross, 64 feet above high water. Leave on starboard hand in entering Head Harbor, and on port hand on entering Eastport, Me.

Lubec Narrows Light on Mulholland Point, Campobello.—Latitude N 44° 51′ 47″; longitude W 66° 58′ 50″; fixed white light, 60 feet above high water mark; visible 13 miles from N N E round by S to S S E; white wooden tower.

Head Harbor.—Fog trumpet at north point of Head Harbor; latitude N 44° 47′ 50″; longitude W 66° 54′ 10″; during thick weather and snow storm the trumpet will sound blasts of 8 seconds duration, with intervals of 35 seconds between them. Bring it to bear W S W to clear the Light House point. By keeping the middle of the river no dangers will be found between here and Eastport.

South West Wolf Island, on south east point of the Island; latitude 44° 56′ 30″; longitude 66° 44′ 10″; revolving white light every 1½ minutes, visible 17 to 20 miles; white square tower 111 feet above high water; lantern on dwelling, visible from all points of approach.

Swallow Tail, north east part of Grand Manan; latitude 44° 45′ 52″; longitude 64° 44′ 0″; fixed white light, visible 17 miles; white octagonal tower 148 feet above high water; visible between the bearings of S W round by S to N W. A steam fog whistle on extreme north west head of Grand Manan; 80 feet above high water, sounds blasts of 4 seconds duration in each minute, with an interval of 16 seconds between each blast.

Grand Harbor, Grand Manan—on Fish Fluke Point, eastern side of Grand Harbor; latitude N 44° 40′ 2″; longitude W 66° 45′ 2″; fixed white catoptric light 40 feet above high water; visible 11 miles; square tower, painted white.

South West Head, Grand Manan—on Gull Cliff; latitude N 44° 36′ 0″; longitude W 66° 54′ 16″; revolving catoptric light; makes complete revolution in 2 minutes, showing 3 white and 3 red flashes at intervals of 20 seconds; 200 feet above high water; visible 24 miles; white square tower.

Old Proprietor Ledge, to the S E of Grand Manan Ledge. Latitude 44° 33′ 10″; longitude 66° 40′ 0″; visible 8 or 10 miles; a spindle beacon, painted red; a cage elevated 31 feet above high water mark.

Gannet Rock, on rock. Latitude 44° 0′ 38″; longitude 66° 47′ 0″; intermittent white light, 45°; eclipse 5¼s, flash 4½s; eclipse 5½s in every 60 seconds; visible 12 miles; octagonal tower, vertical black and white stripes, 66 feet above high water; a gun is fired once every hour to answer signals during fogs and snow storms; dangerous rocks extend 4 miles eastward of the lighthouse.

Machias Seal Island, near middle of Island. Two lights 64 yards from each other. Latitude 44° 30′ 7″; longitude 67° 6′ 13″; fixed white lights, visible 14 miles; white towers 54 and 66 feet above high water; a fog whistle sounds in thick weather, fogs and snow storms, 5 seconds in each half minute.

New Brunswick—Gulf of St. Lawrence.

Point Peter, on Flat Rock, Gaspe. Latitude 48° 37m 30s; longitude 64° 8m 45s; revolving red catoptric, square tower, 50 feet high; visible 10 miles.

Dalhousie, south side of entrance to harbor. Latitude 48° 3′ 45″; longitude 66° 20m 50s; fixed white light, visible 13 miles; white square tower 49 feet above high water, seen from all points of approach.

Dalhousie Range Lights. Front Tower on public wharf; fixed white light;

CANADIAN PRINTS SOLD WHOLESALE

Latitude N 48° 4′ 40″; longitude W 66° 22′ 30″; back tower on Montgomery Island; front tower 24 feet, and back tower 27 feet above high water.

Heron Island, Chaleur Bay. Latitude 48° 0′ 0″; longitude 66° 8′ 0″; fixed white light, visible 15 miles; white square tower, 66 feet above high water, visible from all points seaward.

Petit Rocher, on Elm Tree Point; latitude 47° 48′ 39″; longitude 65° 43′ 13″; fixed light, visible 12 miles; white square tower 49 feet above high water mark.

Bathurst, on Caron's Point. Latitude 47° 39′ 10″; longitude 65° 36′ 40″; two fixed white lights, one visible 10 miles, white tower; the other visible 14 miles, square tower striped red and white, 43 feet above high water; range light to guide vessels into the harbor.

Campbellton Range Lights. Front tower on pier beside railway wharf; 24 feet above high water; back tower on Moffat's wharf; fixed white light, 24 feet above high water; Latitude N 48° 0′ 50″; longitude W 66° 39′ 40″.

Caraquet, on Island, Bay of Chaleur. Latitude 47° 49′ 40″; longitude 65° 54′ 0″; fixed white light, visible 14 miles; white square tower on dwelling 52 feet above high water.

Little Belledune Point. Latitude 47° 55m 20s; longitude 65° 53m 20s; a mast 28 feet high, fixed white dioptric; visible 11 miles.

Point a La Garde, Light Boat. Latitude 48° 3m 10s; longitude 66° 32m 10s.

Goose Lake, west side of Miscou Island. Latitude 47° 55′ 43″; longitude 64° 35′ 40″; revolving white light every minute, visible ten miles; white square tower, 40 feet above high water, complete revolution every 2 minutes.

Shippegan, Alexander Point. Latitude N 47° 43′ 30″; longitude W 64° 39′ 26″; fixed white catoptric light, 32 feet above high water, visible 11 miles; square white tower. A small light has been established 484 yards S W by W from main light 22 feet above high water, visible 9 miles in direction of range. Two lights range with buoy outside the harbor.

Miscou Island, Birch Point. Latitude 48° 1′ 0″; longitude 64° 29m 25s; fixed red light, visible 12 miles, white octagonal tower, 79 feet above high water. A steam fog whistle placed in the year 1875, and situate 107 yards east from lighthouse; sounds blast of 5 seconds duration, every half minute.

Pokemouche.—Latitude 47° 40′ 5″; longitude 64° 45′ 5″; fixed green light, visible 8 miles; white square tower with dwelling attached, 35 feet above high water.

Pokemouche Gully.—Latitude 47° 40m 10s; longitude W 64° 46m 0s; fixed red light, and buoys; visible 5 miles.

North Tracadie, one on north side of Gully, the other south side of Bar; latitude 47° 33′ 14″; longitude 64° 51′ 35″; two fixed white lights, visible 12 miles; white square tower, open frame, 30 and 39 feet above high water; coast and harbor range lights.

South Tracadie, north side of Gully. Latitude 47° 30′ 0″; longitude 64° 52′ 10″; two lights, back light 166 yards north from front one; fixed lights, front one white and back one red; visible 8 miles; front building an open white tower, back building square red tower; 20 and 26 feet above high water. Vessels crossing the Bar from sea should steer north, keeping the lights in range; width of Bar two cable lengths.

Tabusintac, Crab Island. Latitude 47° 18′ 54″; longitude 64° 59′ 30″; two fixed lights, front red and back white; visible 7 miles; white square tower 30 feet above high water; coast and harbor range lights.

Neguac. Latitude 47° 17′ 47″; longitude 65° 3′ 20″; two fixed white

13 CHILDREN'S AND INFANTS' SHOES AT

BY JOSEPH FINLEY, ST. JOHN, N. B.

lights, visible 11 miles; white square tower; 32 feet above high water; coast and harbor range lights situate north east of Gully.

Portage Island, on south point of Island. Latitude 47° 9′ 50″; longitude 65° 2′ 40″; fixed white light, visible 12 miles; white tower, 46 ft above high water.

Hay Island Range Lights, two Range Lights upon Hay Island, Miramichi Bay, to enable vessels, in seeking shelter, to clear the point of the shoal off the east end of the Island. Latitude N 47° 14′ 10″; longitude W 65° 3m 40s; the front light is fixed white catoptric, exhibited from a lantern hoisted on a mast 15 feet high: it is elevated 23 feet above high water, and should be visible 10 miles: at the base of the mast is a small shed painted red. The back light is distant 210 feet from the front one: it is fixed white catoptric, elevated 30 feet above high water, and should be visible 11 miles: the building is a square wooden tower, 21 feet high from base to vane, and is painted white.

Oak Point, Miramichi Bay. Latitude 47° 7′ 40″; longitude 65° 15m 10s; two fixed white lights, half a mile apart, visible 10 miles; white tower, 40 and 60 feet above high water. Beacons.

Sheldrake Island, Miramichi Bay. Latitude 47° 6′ 50″; longitude 65° 18m 0s; two fixed white lights, quarter mile apart, visible 9 miles; 48 feet above high water. Beacons.

Grant's Beach, Miramichi Bay. Latitude 47° 5′ 30″; longitude 65° 28′ 10″; two fixed white lights, bearing S W and N E from each other, visible 10 miles; white tower 120 and 140 feet above high water. Beacons.

Middle Island, Miramichi River. Latitude 47° 0′ 3″; longitude 65° 19′ 9″; fixed white light, 45 feet above high water. Beacons.

Newcastle Light, on Lime Kiln Bank. Latitude N 47° 0m 45s; longitude W 65° 33m 40s; fixed red dioptric, 87 feet above high water; visible 9 miles; square wooden tower, white, with red roof.

Fox Island, north west point of Island. Latitude 47° 8′ 5″; longitude 65° 2′ 20″; three fixed white lights, visible 8 miles. One of the lights is situated within 100 feet of the most northern point of the Island: it is 50 feet above high water, and has a post 40 feet high. Second light is 1051 feet S E ½ S from the first named, and will be 46 feet above high water, with a post 38 feet high. Third light is 954 feet S W from the first named, and 36 feet above high water, with a post 28 feet high. The first and second in line range N W ½ W with the old Horseshoe Channel. The first and third in line range N E through Portage Island Channel. The second and third in line range W by N leading to the upper buoy of Horseshoe Shoal.

Fox Island, east end; latitude 47° 6′ 50″; longitude 65° 0′ 10″; two fixed white lights, visible 10 miles; white tower, 30 feet above high water mark; range lights to guide vessels through the Swashway Channel.

Miramichi Bay Light Ship, Horseshoe Bar, between Fox and Portage Island. Latitude 47° 8′ 0″; longitude 65° 3′ 0″; fixed red light, visible 8 miles; 35 feet above high water. A schooner rigged ship.

Preston's Beach, Miramichi Bay. Latitude 47° 4′ 50″; longitude 65° 54′ 40″; two fixed white lights, visible 10 miles, 55 and 60 feet above high water. White Beacons.

Escuminac, on Point. Lat. 47° 4′ 32″; lon. 64° 47′ 30″; fixed white light, visible 14 miles; white tower, 70 feet above high water. A steam fog whistle situated 100 yards west of the lighthouse, sounds 10 seconds in each minute.

Richibucto Head, on Headland. Latitude 46° 39′ 40″; longitude 64° 42′ 30″; fixed white light, visible 14 miles; white square tower, 70 feet above high water.

13 WATERBURY & RISING'S, ST. JOHN, N. B.

MONCTON AND HALIFAX SUGAR

Richibucto Harbor Range Lights, two range light towers, close to the present day beacons upon the South Beach, at the entrance to the Richibucto River. The front building is on the outside of the bank; white square tower, 33 feet high to vane on lantern; latitude N 46° 42′ 45″; longitude W 64° 46′ 10″; the light is fixed white catoptric, elevated 40 feet above high water mark, and should be visible 12 miles. The back tower is distant W by S ½ S 306 feet from the front one; it is an open white square tower, 43 feet high to vane on lantern; the light is fixed red catoptric, elevated 44 feet above high water mark, and should be visible 12 miles. These two lights are intended to replace the day beacons, and in one lead through the channel over the bar at the mouth of the river.

Buctouche Range Lights.—Two Range Lights upon Dixon's Point, on the south side of Buctouche Harbor; latitude N 46° 27′ 40″; longitude W 64° 38′ 50″. The light is fixed white catoptric, 36 feet above high water mark, and visible 11 miles in direction of Range Tower, 30 feet high; white. The back range light is 1050 feet N W by W from the front one. The building is similar, 34 feet high, similar light, 41 feet above high water; visible 12 miles.

South Beach, entrance to Richibucto River; two range light towers; latitude N 46° 42′ 45″; longitude W 64° 46′ 10″; fixed white catoptric light 40 feet above high water, visible 12 miles. The back tower is distant W by S ½ S 306 feet from the front one; open frame square tower 43 feet high, painted white. The light is fixed, red catoptric, 44 ft above high water, visible 12 miles.

Cassie's Point, on Point; latitude 46° 19′ 15″; longitude 64° 30′ 20″; revolving white light every half minute, visible 14 miles; white square tower, 40 feet above high water.

Shediac Island.—Latitude 46° 15′ 20″; longitude 64° 31′ 50″; two fixed white lights, visible 10 miles; white tower, 48 and 56 feet above high water. Beacons.

Shediac Harbor, Point du Chene Wharf. Latitude 46° 14′ 20″; longitude 64° 31′ 0″; fixed white light, visible 6 miles; 15 feet above high water.

Jourimain, on Cape. Latitude 46° 10′ 0″; longitude 63° 48′ 30″; flashing white light every 10 seconds, visible 14 miles; white octagonal tower, 72 feet above high water; visible from S W round to N W.

United States—Eastport to Boston.

[Sea Coast Lights are distinguished from Harbor Lights by the latitude and longitude being given. Sailing Directions are also given, not true nautical, but according to general compass courses and bearings].

West Quoddy Light. Latitude 44° 48′ 54″ N; longitude 66° 57′ 1″ W; tower of brick, painted with red and white horizontal stripes, connected with dwelling house by white building; fixed white light, visible 16 miles; situated on the west side of the entrance to Eastport and the St. Croix River, via Lubec Narrows. Fair anchorage in West Quoddy Bay 1 mile N W by N from the entrance. The Narrows have lately been dredged to a depth of 12 feet at low water, the Channel being 200 feet wide; but strangers should not attempt to pass through without a pilot. There is a Steam Fog Whistle at West Quoddy Head, giving a blast of 8 seconds duration at intervals of 52 seconds. Sail Rock, a dry ledge, lies ¼ of a mile from this Light, and when the tide is running should be carefully avoided.

Little River Light, on an Island at the mouth of Little River Harbor; tower white, attached to Keeper's dwelling; fixed white light varied by a flash 1m

[1] REMEMBER, WATERBURY & RISING KEEP THE LARGEST

SOLD BY JOSEPH FINLEY, WHOLESALE.

30s; visible 11 miles; seen from N E by E ½ E, via eastward to south. Also, fog bell, struck by machinery twice a minute. Latitude 44° 39′ 45″ N; longitude 67° 12′ 5″ W. Good anchorage for a small number of vessels just inside the Island. To enter harbor pass to eastward of the light, leaving a spar buoy on starboard hand.

Libby Island Light, on S W end of Libby Island, at mouth of Machias Bay and River; latitude 44° 34′ 5″ N; longitude 67° 22′ 2″ W; grey tower; fixed white light, visible 13 miles. Island is divided in two parts, with the Light situated on the S W end of the western part. To enter the harbor via eastern entrance, get Avery's Rock Light to bear N by E and run for it, leaving it handy on starboard hand, then N by E ¼ E, to a high, bluff, woody Island, which leave not less than ¼ of a mile on the port hand, then N ½ W half a mile and anchor. In using this Channel, keep a sharp look out for the eastern end of Libby Island, which runs low, and extends 1 mile E N E from the Light, and for Cross Island Ledges, which make off from Cross Island on your starboard, and off which is a red can buoy. The Channel here is about a mile wide. To enter via western entrance: Pass Libby Island Light a fair berth on your starboard hand, and get it to bear S S W half a mile, then run N E by E until Avery's Rock bears N by E, then continue as via eastern entrance. A Fog Trumpet has recently been established here, located on the extreme S W end of the Island, giving in thick weather blasts of 7 seconds duration at intervals of 40 seconds. If the Trumpet becomes disabled, a bell will be struck by machinery, one blow every 10 seconds.

Avery's Rock, in Machias Bay, near mouth of River; tower built from the top of Keeper's dwelling, painted white; fixed red light, visible 12 miles.

Moosepeak Light. Latitude 44° 28′ 27″ N; longitude 67° 31′ 57″ W; white tower, white flash light, 30 seconds between flashes, visible 13 miles. Mistake Island is to the northwest side of entrance to Bay of Fundy. For entering Moosepeak harbor, leave the light a fair berth on your port hand, and steer about a N W course 1 mile, keeping midway between the shores on either hand, and as soon as passing through the Narrows haul towards the N E a few lengths and anchor. There is another small harbor about N N E, 1½ miles from the light, called the Cow Yard. From Moosepeak Light, Libby Island bears N E by E ½ E, 9 miles. Petit Menan Light W ¼ S, 17 miles.

Moosepeak Automatic Buoy, in deep water, off Moosepeak light; works by action of the sea; often heard 4 miles; Bearings—Moosepeak light bears N by W 2 miles, Petit Menan Ledge W ¾ S 15 miles, Petit Menan light W 15 miles, Libby Island light ¾ E 9 miles.

Nashe's Island Light: white tower; fixed red light, visible 12 miles. To enter Moosepeak Reach, west entrance, leave light on starboard hand; also, a guide to Pleasant River.

Narraguagus Light; in top of a white dwelling house; fixed white light, visible 12 miles. Located on Pond Island, at port hand side of entrance to Narraguagus Bay and Millbridge. Bell struck by hand to answer signals in thick weather.

Petit Menan Light; on Petit Menan Island. Latitude 44° 22′ 2″ N; longitude 67° 51′ 51″ W. Tall grey tower; white light, varied by a flash once in two minutes, visible 17 miles. This light is a warning against dangerous shoals, of which Petit Menan Ledge, or South East Breaker, bears S S E 3½ miles, on which is 6 feet at low water, (Iron Nun Buoy) painted vertically red and black stripes. Sims' Rock bears S ½ E 2 miles; 9 feet at low water.

[1] STOCK OF BOOTS AND SHOES IN NEW BRUNSWICK.

JOSEPH FINLEY, ST. JOHN, N. B.

(Spar Buoy). Tibbett's ledge bears E by N 3 miles, 9 feet at low water; no buoy. On Petit Menan there is also a steam fog alarm giving two blasts a minute; intervals between blasts 8 and 42 seconds; heard 8 miles. A dangerous neighborhood for strangers.

Prospect Harbor Light; on the eastern side of entrance to Prospect Harbor. White tower, showing a flashing red and white light, visible 11 miles. In running for the Harbor, bring the light to bear N ½ E. But it is a dangerous locality for strangers.

Winter Harbor Light; white tower; fixed white light, visible 11 miles. On south point of Mark Island, western entrance to Harbor, leave on port hand; also, guide to Musquito Harbor.

Egg Rock Light; on Egg Rock, in Frenchman's Bay. White tower, rising from the middle of a square white dwelling. Fixed red light, visible 12 miles. Fog bell struck by hand for passing vessels. Bearings—Bar Harbor bears N W ½ N 4 miles; Baker's Island bears S W by S ½ S 8 miles.

Baker's Island Light; latitude 44° 14′ 27″ N; longitude 68° 11′ 56″ W; white tower, connected with Keeper's house; white light, varied by a flash every 90 seconds; on Baker's Island, off Mount Desert; a guide to Cranberry Island, north east and south west harbors. On entering either of these, leave light on port hand; but in going to Bass harbor leave it on starboard hand 1 mile. Bearings—Bass Harbor Head bears W ¾ N, 5 miles; Mount Desert Rock bears S ¼ W, 18 miles; Petit Menan Light bears E by N ½ N, 16 miles.

North East Harbor Light; tower painted brown, with black lantern; fixed white light, visible 14 miles, on Bear Island; a guide to N E harbor by leaving it on the starboard hand.

Bass Harbor Head and Light; tower painted white; fixed red light, visible 13 miles; north east side of entrance to Bass Harbor and Blue Hill Bay, Mount Desert; a bell struck by hand to answer signals. To enter Blue Hill Bay and Bass Harbor bring this light within the bearings of W by N ¾ N and N W, and run for it, leaving the light 150 yards on starboard hand, to cross the bar in best water (10 feet at low water). When the light bears N by E you are in best water on the bar. If bound to Bass Harbor, when the light bears N E ¼ of a mile steer N ½ W into the harbor, keeping the starboard hand shore within ¼ of a mile to clear Weaver Ledge, and anchor at will.

Mount Desert Rock; latitude 43° 58m 7s; longitude 69° 7m 42s; grey tower; fixed white light, visible round entire horizon 14 miles; on Mount Desert Rock, Maine; a bell struck by machinery. Bearings—Baker's Island bears N ¼ E, 18 miles; Petit Menan light bears N E ½ E, 23 miles; Moosepeak bears N E by E ¼ E, 38 miles; Matinicus light W ¼ S, 33 miles. Vessels bound to St. John will run E N E straight up between Grand Manan and the American shore.

Burnt Coat Harbor Light; has recently been changed from two lights, to a single white light, visible 11 miles; on south end of Swan's Island. To enter harbor, bring the light to bear N E ¾ N, and run for it until quite close aboard, then haul to E by N about ⅓ of a mile to anchorage.

Eggemoggin Light; white tower; fixed white light, visible 9 miles; on Green Island, at entrance to Eggemoggin Reach; also, guide to Ellsworth.

Saddle-Back Light; tower, upper part, grey; lower part, white; on an Islet near S W end of Isle au Haute; a guide to Isle au Haute Bay, and to East Penobscot Bay; fixed white light, visible 12 miles; leave on port hand fair berth and steer N ½ W for Eagle Head light.

2 WHOLESALE BUYERS! SORT UP YOUR STOCK AT

BUYS AND SELLS FOR CASH.

Mark Island Light, on an Island at the western entrance to Deer Island Thoroughfare, or to Merchants' Row; white tower; fixed white light, visible 12 miles. This station is in Isle au Haute Bay, bearing about N N E from Saddle Back 4 miles. To enter Thoroughfare, leave light on starboard hand; to enter Merchants' Row leave it on port hand.

Heron's Neck Light, on the south point of Green Island, the most southern one of the Fox Islands; a guide to Carver's Harbor and to Hurricane Sound; white tower, fixed red light; visible 14 miles.

Eagle Head Light, on Eagle Island, at the head of Isle au Haute Bay; guide to the N E entrance to Penobscot Bay. Vessels on entering will leave Saddle Back on the port hand and run straight for Eagle Head, leaving it on the port side; white tower, fixed white light; visible 13 miles.

Pumpkin Island; white tower; fixed white light, visible 9 miles; a guide to Eggemoggin Reach from the west; leave it on the starboard hand.

Dice's Head; white tower; fixed white light, visible 17 miles; west side of entrance to Castine Harbor, Maine.

Fort Point Light; white tower; fixed white light, on Old Fort Point; left hand side of entrance to Penobscot River.

Grindel's Point; white tower; fixed white light, visible 11 miles; on the north side of entrance to Gilkey's Harbor, on Long Island, Penobscot Bay.

Negro Island Light; white tower; fixed white light, visible 12 miles; at south side of entrance to Camden Harbor.

Indian Island Light; white tower; fixed red light, visible 12 miles; east side of entrance to Rockport Harbor, Penobscot Bay.

Brown's Head Light; white tower, attached to Keeper's dwelling; fixed white light, but showing red between the bearings S W by W ¾ W and W by S ¼ S, visible 11 miles. In entering Fox Island Thoroughfare from the bay, keep in the red light to clear the Fiddler and the Bay Ledges. Situated on western side of Fox Island, and at east side of western entrance to Thoroughfare. Is extinguished when Thoroughfare is closed by ice.

Owl's Head Light; white tower; fixed white light, visible 15 miles; guide to Rockland harbor; also to vessels bound up or down western Penobscot Bay. Feg bell struck by machinery 4 times a minute.

White Head Light; latitude 43° 58m 42s N; longitude 69° 7m 28s W; grey tower, connected with white dwelling; fixed white light, visible 13 miles; at western side of western entrance to Penobscot Bay; also a steam fog alarm, giving a blast of 4 seconds duration, followed by interval of 26 seconds.

Matinicus Light; this has recently been changed from two white lights, to a single fixed red light of the 2nd order, which proves to be more a source of annoyance to navigators, than a benefit. Also, a 12 inch steam fog whistle, sounding blasts of 5 seconds duration with intervals of 25 seconds. Located on Matinicus Rock. Latitude 43° 47′ 0″ N; longitude 58° 51′ 18″ W. Bearings—Mount Desert Rock bears E ¼ N, 33 miles; Monheigan Light bears W by N 21 miles. Course to Portland Head, W ¾ N, 64 miles.

Monheigan Light; latitude 43° 45m 52s N; longitude 69° 18m 57s W; grey tower; white flash light, visible 19 miles, flashing once a minute; on Monheigan Island. Bearings—Matinicus bears E by S, 21 miles; Seguin Light bears W ¾ N, 20 miles; White Head Light bears N E ¾ E, 18 miles. Also, on Manancus Island, near Monheigan, a steam fog alarm, giving a blast of 15 seconds duration, at intervals of 40 seconds.

JOSEPH FINLEY, WHOLESALE,

Tenant's Harbor Light; white tower; red flash light, visible 13 miles, flashing once every minute; on south west side of entrance to Tenant's Harbor. (Only used by small vessels.)

Port Clyde; white and grey tower; fixed white light, visible 10 miles; on Marshall's Point, east side of entrance to Herring Gut, St. George, Maine.

Franklin Light; white tower; fixed white light, varied by flash; on Franklin Island; a guide to vessels entering Thomaston, Me.; leave it on starboard hand going in.

Pemaquid Point; white tower; fixed white light, visible 14 miles; west side of entrance to Bristol Bay, and east side of entrance to John's Bay.

Townsend Light; white tower; fixed white light, visible 13 miles; on Burnt Island, west side of entrance to Townsend Harbor, Boothbay, Maine.

Ram Island Light; on Ram Island at eastern entrance to Townsend Harbor. Fixed white light with a red ray between bearings W ¼ N and W ¾ N, and another between N E by E, and N E. In entering from seaward mariners should keep within the red light to avoid dangers.

Sheepscott Light; white tower; white flash light, visible 12 miles, flashing twice a minute; on Hendrick's Head, on the east side of Sheepscott Bay, and entrance to Sheepscott River; guide to Southport and Wiscassett.

Kennebec Light; on Pond Island, at entrance to the Kennebec River. White tower; fixed white light, visible 13 miles. Also, a bell struck by machinery 8 times a minute. This light will be left on the port hand by vessels entering the Kennebec River.

Seguin Light; latitude 43° 42m 25s N; longitude 69° 45m 31s W; grey tower; fixed white light of the first order, visible 24 miles; on Seguin Island, off the mouth of the Kennebec River; to enter the river, leave the light on the starboard hand, and run for Pond Island. Also, a steam fog whistle, sounding blasts of 8 seconds duration at intervals of 52 seconds. Bearings—Half-way Rock light bears W ¼ N, 13 miles; Pond Island light bears N, 1½ miles; Cape Elizabeth bears W by S, 22 miles; Monheigan light bears E ½ S, 20 miles.

Half-Way Rock Light; latitude 43° 38m 21s N; longitude 70° 2m 13s W; grey tower; fixed white light, varied by red flashes, flashing red once a minute; on Half-Way Rock, Casco Bay. Bearings—Seguin light bears E, 13 miles; Portland Head bears W, 8 miles; Cape Elizabeth bears W S W, 9 miles.

Portland Head Light; latitude 43° 37m 22s N; longitude 70° 12m 29s W; white tower; fixed white light, visible 15 miles; on west side of entrance to Portland Harbor. Also, a Daboll's air trumpet, giving blasts of 8 seconds duration once in 40 seconds.

Portland Breakwater; white tower; fixed red light, varied by a red flash every 40 seconds, visible 8 miles. This is a harbor light, and stands on the end of the granite breakwater extending out from the south side of the harbor; to be left on the port hand in passing up the harbor.

Cape Elizabeth Lights; latitude 43° 33m 50s N; longitude 70° 12m 9s W; two white towers, 900 feet apart, and ranging N E by E and S W by W; easterly light white, fixed; westerly light white, varied by flash once a minute, visible 18 miles. Also, a fog trumpet, giving two blasts of 5 seconds each with an interval of 8 seconds between them, then a pause of 42 seconds. Bearings--Boon Island Light bears S W ¼ S, 30 miles; Thatcher's Island bears S W ¾ S, 62 miles. These lights are a warning against dangerous shoals, of which Alden's Rock is mostly to be feared, bearing S E by E 2½ miles, on which is 6 feet of water at low

[1] W. HEATHFIELD, MAIN STREET, PORTLAND,

MAKES TEA A SPECIALTY.

water; the others range from 14 to 18 feet at low water. To approach Portland at night, get Portland Head Light to bear N N W and run for it, leaving it a fair berth on the port hand, then run N by W 1 mile, then N ¾ W till Breakwater light bears N W by W ¼ W, then run N W 1 mile and anchor.

Automatic Buoy; a whistling buoy of the largest class is placed near Old Anthony Shoal, on which is 18 feet at low tide. In making this buoy in thick weather and wishing to enter Portland, pass ⅛ of a mile inside of it and run N by E ½ E 4½ miles, when Portland Head will bear about N N W, when proceed as before. This buoy is often heard six miles.

Wood Island Light; latitude 48° 27m 23s N; longitude 70° 19m 45s W; white tower; red flash light, visible 13 miles, flashing once a minute; near entrance to Saco River, and guide to Winter Harbor and Biddeford Pool, by leaving it on port hand. Also, a bell struck by machinery, two blows in rapid succession, followed by an interval of 25 seconds, then one blow. To enter the north-eastern channel in day time run in to north-eastward of the light until the church steeple in the Pool settlement bears S W by S ¼ S, and run for it, leaving Negro Island on the left and Stage Island on the right and anchor as soon as in past Negro Island. There is another channel to the westward of the light, but more dangerous.

Goat Island; latitude 43° 21m 27s N; longitude 70° 25m 31s W; white tower; fixed white light, visible 11 miles; (harbor of refuge) on the north side of entrance to Cape Porpoise harbor (near Kennebunk); leave on starboard hand going in.

Boon Island; latitude 43° 7m 16s N; longitude 70° 28m 36s W; grey granite tower, 133 feet above high water; fixed white light, visible 18 miles; off York. Bearings—Cape Elizabeth lights bear N E by N, 30 miles; Matinicus lights bear E by N, 80 miles; Cape Ann lights bear S by W ¾ W, 30 miles; Isle Shoals light bears S W ¼ S 12 miles.

Automatic Buoy; a whistling buoy is placed just off Boon Island ledge; it is painted red and black in horizontal stripes, with "B I L" painted in white on the middle black band. Is often heard 6 miles. It bears E by S 3½ miles from Boon Island light. The ledge is awash at low water.

Cape Neddock Light; white tower; fixed red light, visible 15 miles. Also, a bell striking one blow every 30 seconds. Two dangerous ledges, York Ledge and the Triangle, lie S by W and S S W, respectively, from this light about 4 miles distant. York Ledge is marked with an Iron Spindle. The Triangle simply with a common can buoy.

Isle of Shoals; latitude 42° 58m 0s N; longitude 70° 37m 25s W; white tower; light, flashing, red and white, visible 15 miles, flashing every 20 secs; on White Island, the most south western of the Isle of Shoals cluster, off Portsmouth, N. H. Bearings—Boon Island light bears N E ½ N, 12 miles; Whale's Back light bears N N W, 7 miles; Newburyport Bar bears S W by W 13 miles; Cape Ann lights bear S, 17 miles.

Whale's Back Light; latitude 43° 3m 30s N; longitude 70° 41m 48s W; old tower white, new tower natural granite color; fixed white light, varied by flashes, visible 13 miles; flashes once in 1½ minutes. Fog trumpet giving blasts at intervals of 30 seconds. Also, a bell, struck by hand, both located in the old tower; all to be left on starboard hand going into Portsmouth.

Portsmouth Harbor Light; white tower; fixed white light, visible 14 miles; on left side of inner entrance to Portsmouth harbor. To enter Portsmouth harbor get Portsmouth light to bear N ¾ W, and run for it until Whale's

[1] BOOTS AND SHOES OF EVERY DESCRIPTION.

JOSEPH FINLEY, SAINT JOHN, N. B.

Back light bears S E by E and you are abreast the southern end of Wood Island, then steer N ½ E until past Fort Point, and Portsmouth lighthouse bears W by S ½ S, then steer N W until the light bears S by E, and anchor; or, when Portsmouth light bears S by E, steer S W ¾ S, and anchor close in shore in the cove to the westward of Fort Constitution in from 2½ to 6 fathoms. Strangers in entering Portsmouth harbor should take a pilot if possible.

Newburyport Harbor Light; white tower; fixed white light, visible 12 miles. Also, a beacon, range of light, 336 feet in front of main light; black and white tower; fixed white light, visible 8 miles. These lights, in range, guide across the bar, in best water; bar constantly changes; outer bar buoy is in range with inner bar buoy and both lights; the beacon is moved as the channel changes. This station is on the north end of Plum Island, and on the south side of entrance to the Merrimac River, Mass. (Strangers should not attempt to enter.)

Newburyport Upper Harbor; two lights (beacons); outer beacon, black tower, fixed red light, visible 10 mls.; inner beacon, red tower, fixed green light, visible 12 miles.; both on Bailey's wharf, and to be left on port side passing up the harbor.

Ipswich Lights; on Castle Neck, south side of entrance to Ipswich River; a main light, with a range light in front; main light fixed, white, varied by flashes, visible 11 miles, flashing once in 1½ minutes, shown from a white tower; range light, fixed, white, visible 8 miles, shown from a black tower; the lights are 625 feet apart, N E ½ E and S W ½ W; in range, they guide to entrance of channel across Ipswich Bar in the best water, which at present is but 6 feet at low water.

Annisquam Light; white tower; fixed white light, visible 13 miles; a harbor of refuge for small vessels; on Wigwam Point, east side of entrance to Annisquam harbor; 6 feet of water on Squam Bar at low tide. To cross the bar, bring the light to bear south and run for it, leaving it on the port side; then run for the Lobster Rock Beacon, and leave it on the port side also.

Straitmouth Island; on south side of Sandy Bay, entrance to Rockport harbor; white tower; fixed white light, visible 11 miles; to be left on port hand in going to Rockport. Bad ledges lie off this light. Strangers should keep the north shore of Sandy Bay best aboard on entering Rockport; shelter only for a few small vessels.

Cape Ann Lights; latitude 42° 38m 15s; longitude 70° 34m 30s W; two grey granite towers, 165 feet above sea level; fixed white light, visible 20 miles; the lights are 900 feet apart, in range at S S W and N N E; located on Thatcher's Island off Cape Ann, and the northern limit of Massachusetts Bay; to be left on the starboard hand in going towards Boston. Bearings—Isle of Shoals bears N, 17 miles; Boon Island N N E, 30 miles; Gloucester Light S W by W ¼ W, 6 miles; Long Island Light S W by W, 24 miles; Cape Cod Highland Light S by E ¾ E, 43 miles; Londoner Ledge S E by E, ½ mile; Salvage Ledge N N E, 2 miles. Also, a 10 inch steam whistle, giving each minute a blast of 8 seconds and a blast of 4 seconds, with alternate intervals of 4 and 44 seconds.

Gloucester Light, on Eastern Point; on east side of entrance to Gloucester harbor; white tower; a revolving red light, showing once every 5 seconds, visible 9 miles. When coming from the Eastward, bound into Gloucester harbor, give the light a good berth to clear Eastern Point Ledge (spar buoy); then, when the light bears N E ¾ N, run N W ½ N until the upper harbor light bears N E by N ½ N, then run for it, and anchor ½ mile S by W from

[2] W. HEATHFIELD, MAIN STREET, PORTLAND,

KEEPS SUGAR AT BOTTOM PRICES.

the light. Also, a bell on Eastern Point, alternately giving a double and single blow, then an interval of 30 seconds, then a single blow followed by an interval of 30 seconds.

Gloucester Harbor Light, on Ten Pound Island, east side of entrance to inner harbor; white tower; fixed white light, visible 11 miles; to enter harbor, bring this light to bear N E by N ½ N, and run for it until Eastern Point Light bears S S E, and anchor in channel way or continue until Eastern Point light bears S, then steer E N E until Ten Pound Island light bears N, and anchor in S E harbor, in from 4 to 6 fathoms—hard mud; or, from this point steer about N W by N between Ten Pound Island Ledge buoy and Ten Pound Island, (giving the point of the Island a good berth) until the light bears E, then steer N ½ E until the light bears S by E, and anchor in western harbor.

Automatic Buoy; a whistling buoy is moored three fourths of a mile, S by W from Eastern Point Light, which is removed from May 15th to October 15th of each year.

Baker's Island Lights; latitude 42° 32m 10s N; longitude 70° 47m 10s W; two white towers, ranging S E and N W; fixed white light, visible 15 miles; located on the north end of Baker's Island, south side of entrance to Salem and Beverly harbors. In coming from the southward vessels bound to Salem keep the lowest light open to the east of the high light, and run for it; this guides to the eastward of the South-east Breakers and Searl's Rock. Give Baker's Island a berth of not less than half a mile, leaving it on the port hand, then run for Hospital Point Light, bearing about W by N ½ N, until Derby Wharf light is in range with Fort Pickering light, when Salem harbor will be to the W S W of you, and Beverly harbor W by N ½ N. Also, on Baker's Island a bell which strikes two quick blows each half minute. For better information, a lens panel has been placed in "Hospital Point" Light, which makes a more brilliant light in the line of the ships' channel from Baker's Island than on either side, and serves to keep vessels from danger on either side.

Hospital Point; grey tower; fixed white light, visible 13 miles; on Hospital Point, north side of entrance to Salem and Beverly harbor.

Fort Pickering Light; red tower; fixed white light, visible 10 miles; on Winter Island, north side of entrance to Salem harbor. On entering Salem harbor from near Hospital Point, get Derby Wharf light in range with Fort Pickering light to clear the Haste Shoal; good anchorage half a mile S W by S from this light, with Derby Wharf light bearing W by S.

Derby Wharf Light; on the end of Derby Wharf, Salem upper harbor; red tower, fixed red light, visible 9 miles.

Marblehead Light, on Marblehead Neck, south side of entrance to Marblehead, and to Salem South Channel; white tower; fixed white light, visible 11 miles; good anchorage half a mile W by S from this light. To enter harbor, bring the light to bear N W, and run for it until within two miles of it, then bring it to bear W N W, and run for it, leaving Marblehead Rock (a high rocky Islet with beacon at top) 150 yards on your port hand, and when it bears S W run N W ¾ N until the light bears S by W, then run S W ¾ W into the harbor, and anchor between the light and the town.

Egg Rock Light; white tower; fixed red light, visible 12 miles; guide to Swampscot anchorage and to Broad Sound. Leave it 1½ miles on the starboard hand on entering Broad Sound.

ALWAYS ON HAND A LARGE ASSORTMENT OF FINE SHOES.

[6]CARGOES and FREIGHTS insured at CURRENT RATES, at Whittaker's Insurance Agency, St. John, N. B.

Minot's Ledge Light; latitude 42° 16m 9s N; longitude 70° 45m 34s W; entrance to Boston Bay; granite tower, natural color, 100 feet high; fixed white light, visible 17 miles. Davis' Ledge Buoy bears E by S; Boston light bears N W ½ W, 7 miles. This course must be kept good, northerly, to pass Bell Boat, off the north side of the Harding's Ledge (about 4¾ miles from Minot's Ledge Light). A good mark to clear the Harding's Bell Boat, after passing Minot's light, is to keep Long Island Head light (fixed white) just open to the north of the Narrows light, which is a red light.

Boston Light; latitude 24° 19m 39s N; longitude 70° 53m 25s W; on Little Brewster Island, north side of entrance to main ship channel to Boston; white tower; white flash light, flashing once every half minute, visible 17 miles. Also, an air trumpet, giving blasts of 7 seconds, followed by interval of 43 seconds. From Cape Cod highlands the course for Boston Light is N W by W ¼ W, which well clears Minot's Ledge and the Hardings; then, when well past Minot's, bring Boston light to bear W by N ½ N and run for it until within ⅓ of a mile of it or until the Beacon light bears about W by N, then run W ¼ S until the Beacon light bears W N W, then run W by N leaving the Beacon light 100 yards on your starboard hand, then steer N W ¼ W (keeping the middle of the channel) for the Narrows between Galloups and Lovell's Islands, then about N W ¾ N for the bell buoy off Nix's Mate, which leave on port hand, then run W by N ¼ N for Fort Independence, leaving the lower middle buoy, red can, No. 6, a good berth on your starboard, and State Ledge buoy, red, Nun, No. 8 close aboard on your starboard; then run about N W ¼ N for the upper middle buoy, black, Nun, No. 9, which, leave on your port, then the course to Long Wharf or to good anchorage is about N W ¼ W. If making Boston ship channel from Cape Ann, get Thatcher's Island light to bear N N W from 2 to 3 miles, then steer S W ¼ W until Boston light bears W. by N ½ N Then proceed as before given.

Narrows Light; brown house; fixed red light, on the right hand side of Narrows, in ship channel entrance to Boston harbor.

Long Island Light; on the N E end of Long Island and southern side of entrance to Boston inner harbor: white tower; fixed white light, visible 16 miles. In coming up ship channel, and after leaving Nix's Mate buoy on the port hand, and Long Island Light bears W by S ½ S, run W by N ¼ N for the south end of the Castle until the Castle North Wharf bears N W by W ¾ W, or abreast of the State Ledge Buoy (red, No. 8), then N W ¼ N to the Upper Middle Buoy (black, No. 9), which leave on port hand, then the course to Long Wharf is N W ¼ W. But if approaching Boston from Cape Ann, via Broad Sound, bring Long Island Light to bear S W by W, and run for it until Deer Island Point Beacon bears N W by N ½ N, three-eighths of a mile distant, then W by N ¼ N up the harbor. Strangers should bear in mind that in the middle of Broad Sound there is but 8 feet of water at low tide; but by keeping on the southern side of the Sound, leaving the Graves Automatic Buoy half a mile on the port hand and the Devil's Limb Buoy (black can No. 1) ⅛ mile on port hand, and running straight to Ram's Head buoy (black can buoy No. 5) about W S W, passing Aldrich's Ledge buoy (black can No. 3 ¼ mile on port), then leaving Ram's head 50 yards distant on port, and run about W ¼ S to clear Deer Island Point Beacon, you can carry 12 feet safely. From the Beacon you will steer W ¾ N for lower middle buoy, then W by N ¾ N for State Ledge buoy, when proceed as before given.

[3]W. HEATHFIELD, MAIN STREET, PORTLAND,

ALMANAC

Calculated for St. John, Latitude 45° 46′ N., and Longitude [illegible] W., from Greenwich; and will serve, with sufficient accuracy, for all parts of the Provinces of New Brunswick and Prince Edward Island.

Calculated, reduced and compiled by

J. M. COYNGRAYHAME,
New Braunfels, Texas.

Principal Articles of the Calendar for the Year 1887.

Golden Number	7	Dominical Letter	B
Epact	6	Roman Indiction	15
Solar Cycle	20	Julian Period	6600

Fixed and Movable Festivals, Anniversaries, &c.

Epiphany	Jan. 6	Ascension—Holy Thursday	May 19
Septuagesima Sunday	Feb. 6	Birth of Queen Victoria	May 24
Quinquagesima—		Pentecost—Whit Sunday	May 29
Shrove Sunday	Feb. 20	Trinity Sunday	June 5
Ash Wednesday	Feb. 23	Corpus Christi	June 9
Quadragisma—		Accession of Queen Victoria	June 20
1st Sunday in Lent	Feb. 27	Proclamation	June 21
St. David	Mar. 1	St. John Baptist—	
St. Patrick	Mar. 17	Midsummer Day	June 24
Annunciation—Lady Day	Mar. 25	St. Michael—	
Palm Sunday	Apr. 3	Michaelmas Day	Sept. 29
Good Friday	Apr. 8	Birth of Prince of Wales	Nov. 9
Easter Sunday	Apr. 10	First Sunday in Advent	Nov. 27
Low Sunday	Apr. 17	St. Andrew	Nov. 30
St. George	Apr. 23	St. Thomas	Dec. 21
Rogation Sunday	May 15	Christmas Day	Dec. 25
Landing of Loyalists	May 18		

The year 5648 of the Jewish Era commences on September 19, 1887.

Ramâdan (month of Abstinence observed by the Turks) commences on May 24, 1887.

The year 1305 of the Mohammedan Era commences on September 19, 1887.

These and other Feasts, Anniversaries, etc., will be found in the columns of the Calendar.

Explanation of Astronomical Symbols and Abbreviations.

☉ The Sun	♂ Mars	☌ Conjunction
☾ The Moon	♃ Jupiter	□ Quadrature
☿ Mercury	♄ Saturn	☍ Opposition
♀ Venus	♅ Uranus	☊ Ascending Node
⊕ The Earth	♆ Neptune	☋ Descending Node
h Hours	° Degrees	N North; S South
m Minutes	′ Minutes of arc	E East; W West
s Seconds	″ Seconds of arc	M Morning; A Afternoon

Gr. Hel. Lat.—Greatest Heliocentric Latitude.

[3] A FULL LINE OF AMERICAN AND CANADIAN RUBBERS.

[1] **Whittaker Bros.' Insurance Agency—Marine and Fire Insurance, 65 Prince William Street, St. John, N. B.**

Signs and Influences of the Zodiac.

Spring Signs	1 ♈ Aries, head	Autumn Signs	7 ♎ Libra, reins
	2 ♉ Taurus, neck		8 ♏ Scorpio, secrets
	3 ♊ Gemini, arms		9 ♐ Sagittarius, thighs
Summer Signs	4 ♋ Cancer, breast	Winter Signs	10 ♑ Capricornus, knees
	5 ♌ Leo, heart		11 ♒ Aquarius, legs
	6 ♍ Virgo, bowels		12 ♓ Pisces, feet

The Seasons.

The Sun enters ♈ (Spring begins) March 20th, 6h. A.
" " " ♋ (Summer begins) June 21st, 2h. A.
" " " ♎ (Autumn begins) September 23rd, 5h. M.
" " " ♑ (Winter begins) December 21st, 11h. A.

Eclipses in 1887.

In the year 1887 there will be two eclipses of the Sun and two of the Moon.

I. A partial eclipse of the Moon, February 7th, and 8th, 1887, visible at St. John. The Moon will set eclipsed on the morning of the 8th.

First contact with the Penumbra,	February 8th,	3h. 39m. M.	Mean time at St. John.
First contact with the Shadow,	" "	4h. 50m. M.	
Middle of the Eclipse,	" "	5h. 58m. M.	
Last contact with the Shadow,	" "	7h. 6m. M.	
Last contact with the Penumbra,	" "	8h. 18m. M.	

Magnitude of Eclipse (Moon's diameter = 1) 0·432.

II. An Annular Eclipse of the Sun, February 22, 1887. Invisible at St. John.

Begins on the Earth, generally, February 22nd, 2h. 17m. A., mean time at St. John, in Longitude 165° 25′ E. of Greenwich, and Latitude 37° 39′ S.

Central Eclipse begins, generally, February 22nd, 3h. 35m. A., mean time at St. John, in Longitude 132° 54′ W. of Greenwich, and Latitude 49° 10′ S.

Central Eclipse ends, generally, February 22nd, 6h. 43m. A., mean time at St. John, in longitude 69° 27′ of Greenwich, and latitude 21° 31′ S.

Ends on the Earth, generally, February 22nd, 8h. 1m. A., mean time at St. John, in longitude 91° 41′ W. of Greenwich, and latitude 7° 1′ S.

III. A partial eclipse of the Moon, August 3, 1887. Invisible at St. John.

First contact with the Penumbra,	August 3,	1h. 48m. A.	Mean time at St. John.
First contact with the Shadow,	"	3h. 12m. A.	
Middle of the Eclipse,	"	4h. 25m. A.	
Last contact with the Shadow,	"	5h. 38m. A.	
Last contact with the Penumbra,	"	7h. 2m. A.	

The Eclipse will be over before the Moon rises.
Magnitude of the Eclipse (Moon's diameter = 1) 0·419.

IV. A total Eclipse of the Sun August 18–19, 1887. Invisible at St. John.

Begins on the Earth, generally, August 18, 10h. 41m. A., mean time at St. John, in longitude 34° 31′ E. of Greenwich, and latitude 37° 27′ N.

Central Eclipse begins, generally, August 18, 11h. 47m. A. in longitude 11° 25′ E. of Greenwich, and latitude 51° 38′ N.

Central Eclipse at noon August 19, 0h. 42m. M., mean time at Greenwich, in longitude 102° E. of Greenwich, and latitude 53° 47′ N.

[1] **Ask Your Druggist for ALLAN'S BEEF, WINE AND IRON,**

[2] **Whittaker Brothers, St. John, N. B., General Insurance Agents, 65 Prince William Street.**

Central Eclipse ends, generally, August 19, 2h. 19m. M., mean time at St. John, in longitude 173° 32′ E. of Greenwich, and latitude 24° 34′ N.

Ends on the Earth, generally, August 19, 3h. 35m. M., mean time at Greenwich, in longitude 153° 26′ E. of Greenwich, and latitude 9° 57′ N.

Explanatory.

Aphelion—The point of a Planet's orbit farthest from the Sun.

Apogee—That part of the Moon's orbit farthest from the Earth.

Astronomical Day is reckoned from noon to noon through the 24 hours. Thus, July 21, 9h, is 9h A of July 21, and July 21, 15h, is 3h M of July 22.

Conjunction—A Planet directly between the Earth and the Sun is said to be in Inferior Conjunction with the Sun. A Planet with the Sun directly between it and the Earth is said to be in Superior Conjunction with the Sun. Planets are said to be in conjunction with each other, or with the Moon, when they are in the same sign and degree.

Declination—The distance of a heavenly body from the Equinoctial, measured north or south, in degrees or minutes, on a Meridian.

Ecliptic—The plane of the Earth's orbit, so called because Eclipses can take place only when the Moon is on or near it.

Elongation—The distance of a Planet from the Sun as seen from the Earth.

Equinoctial—The circle in the heavens traced by the Earth's Equator.

Node—That part of the orbit of a heavenly body which intersects the Ecliptic. If the body is passing from south to north, it is called the Ascending Node; if from north to south, Descending.

Opposition—A Planet with the Earth directly between it and the Sun is said to be in opposition to the Sun.

Penumbra—That portion of space around the shadow of the Earth passing through which the Moon diminishes in brightness, in consequence of a part only of the Sun's rays reaching her surface.

Perigee—That part of the Moon's Orbit nearest to the Earth.

Perihelion—That part of a Planet's Orbit nearest to the Sun.

Quadrature—Two heavenly bodies are said to be in Quadrature when they are distant from each other by one-fourth of the Zodiac, or three signs apart.

The Sun's Declination and fast or slow of clock are given for apparent noon, or time of passing the Meridian of St. John.

The Moon's Southing is given in Astronomical time for the Meridian passage at St. John; and her Declination, when on the Meridian.

The Rising of the Moon is given from Full Moon to New Moon; and the Setting from New Moon to Full Moon.

TIDES.

The Tides in the Calendar are the Morning and Afternoon Tides at St. John and Charlottetown. In the Tide Table (page 36) will be found Constants for finding the time of High Water at each of the places given in the Table.

In editions of this Almanac prior to 1885 the Tides were only given approximately, but ever since they have been corrected for the varying distance of the Moon from the Earth, and also her angular distance from the Sun. They can now be depended on as accurate to at least the same degree as the Admiralty Tide Tables.

It will sometimes be found that when a Constant is added to the time of High Water at the Port of reference the sum exceeds 12 hours; in this case

[1] **The Best Tonic, Appetizer, and Blood Maker Known. Price 50c. and $1.**

[3] **WHITTAKER BROTHERS are the Agents for Marine Insurance Companies representing $5,000,000 and upwards.**

subtract 12 hours from the sum and the remainder will be the time of High. Water at the required Port on the succeeding afternoon or morning, according as the Tide at Port of reference was a Morning or Afternoon Tide.

EXAMPLE.

High Water at St. John, January 10th,.....	11h. 38m. M.
Moncton add,.....	54m.
	12h. 32m.
Subtract,	12 0
High Water at Moncton, January 10th, ...	0h. 32m. A.

It will sometimes be found that a Constant to be subtracted is greater than the time of High Water at the Port of reference: in this case add 12 hours to the Time at the Port, subtract the Constant, and the remainder will be time of High Water at the required place for the previous Morning or Afternoon, according as the Tide at the Port of reference was an Afternoon or Morning Tide.

EXAMPLE.

High Water at Charlottetown, Jan. 12th,.....	0h. 2m. M.
Add,.....	12
	12h. 2m.
Newcastle, Beaubere Island, subtract,.....	4 15
High Water at Newcastle, January 11th,.....	7h. 47m. A.

FORECASTING THE WEATHER.

Men have, from a very early period, studied the weather, on account of its great influence on their pursuits, in order if possible to predict its nature, and prevent those losses to the Farmer and the Sailor which result from violent storms.

The earlier students based their predictions on the phases of the moon, but an examination of the Greenwich observations for more than half a century has shown that this theory is entirely unfounded. Weather prophets like Moore, Zadkiel and Vennor claim in their Almanacs to be able to forecast the weather day by day for a whole year; but meteorological science in the British Isles, and the Signal Service of the United States, with the Weather Bureau of the Dominion, does not claim to forecast, with any certainty, the weather for more than three or four days at the most.

If an observer could obtain, at regular and repeated intervals, readings of the Barometer at stations distributed over a large area, he would be enabled to trace the march of the storm, for it has been found that the wind always blows towards the place of the lowest barometer reading; and so, by means of the telegraph, he may warn those places the storm is approaching. Still, mistakes are often made, and the forecasts are not always infallible, so that much remains to be done before meteorology can be ranked among the exact sciences.

SCHOOL BOOKS, Prescribed by the Board of Education, and all others used in the Maritime Provinces, constantly on hand.

WHOLESALE AND RETAIL.

J. & A. McMILLAN.

[2] **Pure Drugs and Chemicals, Toilet Articles, and Perfumery, at**

[4] **Prompt and Liberal Settlements at WHITTAKER'S INSURANCE AGENCY, St. John, N. B.**

TIDE TABLE.

The time of High Water in the following places will be found approximately by adding to or subtracting from the time of High Water at the given Port of reference, as follows:

Sign + add; Sign — subtract.

PORT OF REFERENCE — SAINT JOHN, N. B.

New England Coast.

	H. M.		H. M.
Boston Light,	—0 9	Portsmouth,	+0 2
Salem,	—0 8	Portland,	+0 4
Gloucester Harbor,	—0 17	Kennebec R. (Hanniwell's Pt.),	—0 6
Ipswich,	+0 5	Mount Desert Island,	—0 9
Newburyport,	+0 1		

Bay of Fundy, Nova Scotia.

	H. M.		H. M.
Cape Sable (Clam Point),	—2 54	Grand Passage,	—0 38
" (Clarke's Harbor),	—2 23	W. Sandy Cove (S. Mary's Bay),	—0 34
Pubnico,	—1 56	Digby Gut,	—0 21
Argyle (Jones' Anchorage),	—1 54	Port George,	—0 4
Seal Island (Cape Sable),	—1 32	Isle Haute,	—0 0
Ellenwood's Anchorage,	—1 27	Black Rock,	+0 8
Jebogue,	—1 17	Spenser's Anchorage,	+0 21
Yarmouth,	—1 12	Parrsboro' (Minas Basin),	+0 56
E. Sandy Cove (St. Mary's Bay),	—0 48	Horton Bluff (Minas Basin),	+1 9
Petite Passage,	—0 48	Noel Bay,	+1 20

Bay of Fundy, New Brunswick.

	H. M.		H. M.
Machias, Seal Island,	—0 16	Lepreaux,	—0 3
Seal Cove, Grand Manan,	—0 27	Quaco,	+0 14
Grand Harbor, Grand Manan,	—0 14	Spicer's Cove, Cape Chignecto,	+0 14
Fish Head,	—0 5	Grindstone Island,	+0 26
West Quoddy,	—0 9	Folly Point, Mouth of Petitcodiac,	+0 28
Campobello, Welchpool,	—0 0	Cumberland Basin, Sackville,	+0 34
St. Andrews,	—0 31	Moncton,	+0 54
L'Etang,	—0 2		

Atlantic Coast, Nova Scotia.

	H. M.		H. M.
Negro Harbor,	—3 9	Halifax Harbor,	—3 32
Rugged Island,	—3 22	Jedore Harbor,	—3 36
Port Mouton,	—3 17	Ship Harbor,	—3 27
Liverpool Bay,	—3 31	Liscomb Harbor,	—3 21
Cape LaHave,	—3 33	Country Harbor,	—3 41
Mahone Bay,	—3 36	Whitehaven,	—3 21
Margaret Bay,	—3 34	Canso Harbor,	—3 33
Sable Island, North Side,	—3 51	Guysborough,	—3 1
Sable Island, South Side,	—4 51		

[2] **Allan's Drug Stores, 162 Princess Street, St. John, and King St., Carleton.**

[5] **Whittaker Brothers are the Agents for**
PHENIX INSURANCE CO., of Brooklyn, Capital $1,000,000.

Cape Breton Island.

	H. M.		H. M.
Port Hood,	—2 21	Sidney Harbor,	—3 6
Gut of Canso, north,	—2 6	Menadon Bay,	—3 6
Mabou River,	—2 21	Louisburg Harbor,	—3 21
Cape North,	—3 21	St. Peter Bay,	—3 51
St. Anne Bay,	—2 47	Arichat,	—3 11

PORT OF REFERENCE—CHARLOTTETOWN, P. E. I.

Northumberland Straits, N. S.

	H. M.		H. M.
Pictou Harbor,	—0 45	Wallace Harbor,	—0 15
Caribou Harbor,	—0 45	Pugwash Harbor,	—0 15
Amet Sound,	—0 15	Bay Verte,	—0 45
Tatamagouche,	—0 45		

Prince Edward Island.

	H. M.		H. M.
East Point,	—2 15	Egmont,	—7 45
Boughton Harbor,	—2 5	Cascumpeque Harbor,	—5 5
Cardigan Bay,	—2 5	Richmond Harbor,	—4 45
Cape Bear,	—1 45	Cape Turner,	—4 35
Head of Hillsborough River,	+0 15	Grand Rustico,	—4 5
Crapaud,	—0 45	Tracadie,	—3 45
Bedeque Harbor,	—0 30	St. Peter's Harbor,	—2 15
Minemegash,	—7 15		

Gulf of St. Lawrence.

	H. M.		H. M.
Shediac Harbor,	+2 15	Shippegan,	+4 57
Jourimain Island,	—1 15	Bathurst,	+4 30
Richibucto River,	+4 45	Campbell Town, Restigouche River,	+5 45
Point Escuminac,	+5 25	Dalhousie Harbor,	+4 55
Beaubere Island, Miramichi River,	—4 15	Gaspé Basin,	+3 55
Sheldrake Island,	—4 45	Magdalen Islands,	—2 25
Miscou,	+3 45	St. Paul Island,	—2 45
Caraquette,	+3 55		

SCHOOL BOOKS

Prescribed by the Board of Education, and all others used in the Maritime Provinces, constantly on hand.

WHOLESALE AND RETAIL.

J. & A. McMILLAN,

Publishers, Booksellers, Stationers, Printers, Book-Binders, Etc., Etc.,
98 and 100 Prince William Street, St. John, N. B.

[5] **Pure Drugs and Chemicals, Toilet Articles, Soaps and Perfumery,**

[6] CARGOES and FREIGHTS insured at CURRENT RATES, at Whittaker's Insurance Agency, St. John, N. B.

Always in Perfect Condition.

IN QUART OR PINT BOTTLES.

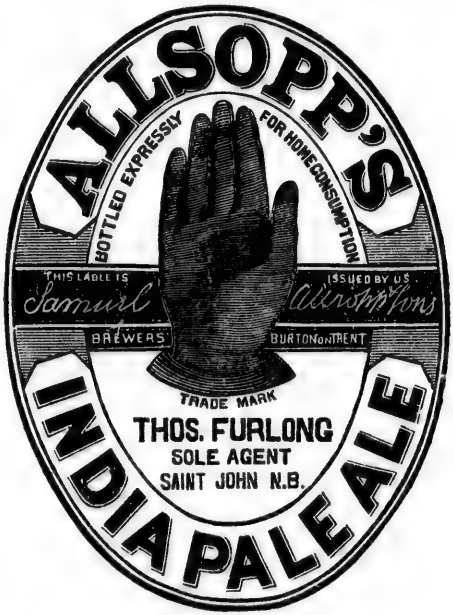

THOS. FURLONG,

WINE MERCHANT,

Corner Water and Princess Streets.

BRANCH OFFICES.

Cor. Charlotte St. and Country Market, Saint John, N. B.

[3] W. C. Rudman Allan, 162 Princess Street, St. John, and King St., Carleton.

Hulls Insured on Time—Low Rates and Liberal Conditions, at
WHITTAKER'S INSURANCE AGENCY, St. John, N. B.

	d. h. m.	D.	♀ Souths h. m.	♂ Souths h. m.	♃ Souths h. m.
First Quarter,	2 7 56 M.	3	0 38 A.	1 51 A.	7 12 M.
Full Moon,	9 6 8 A.	10	0 48	1 46	6 48
Last Quarter,	16 10 58 M.	17	0 57	1 40	6 23
New Moon,	23 10 37 A.	24	1 5	1 34	5 57

☾ Perigee, 12d. 2h. M. | ☾ Apogee, 28d. 3h. M.

Day M	Dy W	SUN. Rises.	Sets.	Declin.	Slw of Clk.	MOON. Sets.	Souths.	Declin.	Place
		h. m.	h. m.	° ′	m. s.	h. m.	h. m.	° ′	
1	Sat.	7 43	4 24	s 22 59	3 52 s	11 37 A	5 37	s 0 53	♑
2	**Sun.**	7 43	4 25	22 55	4 20	Morn.	6 20	N 3 9	♑
3	Mo.	7 43	4 26	22 49	4 48	0 37	7 3	7 7	♑
4	Tue.	7 43	4 27	22 42	5 15	1 37	7 49	10 51	♒
5	Wd.	7 43	4 28	22 36	5 42	2 37	8 37	14 11	♒
6	Th.	7 43	4 29	22 29	6 8	3 39	9 29	16 51	♓
7	Fri.	7 43	4 30	22 21	6 34	4 42	10 24	18 36	♓
8	Sat.	7 43	4 32	22 13	7 0	5 45	11 21	19 13	♈
9	**Sun.**	7 42	4 33	22 5	7 25	Rises.	12 20	18 30	♈
10	Mo.	7 42	4 34	21 56	7 49	6 7 A	13 19	16 28	♉
11	Tue.	7 42	4 34	21 47	8 13	7 18	14 17	13 15	♉
12	Wd.	7 42	4 35	21 37	8 36	8 31	15 13	9 9	♊
13	Th.	7 42	4 36	21 27	8 58	9 44	16 7	N 4 30	♊
14	Fri.	7 41	4 37	21 16	9 20	10 56	16 59	s 0 21	♋
15	Sat.	7 41	4 38	21 5	9 42	Morn.	17 50	5 4	♋
16	**Sun.**	7 41	4 39	20 54	10 2	0 6	18 41	9 26	♌
17	Mo.	7 41	4 40	20 42	10 22	1 15	19 32	13 10	♌
18	Tue.	7 40	4 41	20 30	10 41	2 23	20 24	16 7	♍
19	Wd.	7 40	4 42	20 18	11 0	3 29	21 16	18 8	♍
20	Th.	7 39	4 43	20 5	11 18	4 31	22 7	19 6	♎
21	Fri.	7 38	4 45	19 52	11 35	5 28	22 59	19 1	♎
22	Sat.	7 36	4 47	19 38	11 51	6 20	23 48	17 57	♏
23	**Sun.**	7 35	4 49	19 24	12 7	Sets.	... ...	.....	.....
24	Mo.	7 35	4 50	19 10	12 22	5 33 A	0 37	15 59	♏
25	Tue.	7 34	4 51	18 55	12 36	6 31	1 23	13 16	♏
26	Wd.	7 33	4 53	18 40	12 49	7 31	2 8	10 4	♐
27	Th.	7 32	4 54	18 25	13 2	8 29	2 51	6 26	♐
28	Fri.	7 31	4 55	18 9	13 13	9 27	3 33	s 2 33	♑
29	Sat.	7 30	4 57	17 53	13 24	10 25	4 15	N 1 26	♑
30	**Sun.**	7 29	4 58	17 36	13 34	11 16	4 50	5 22	♑
31	Mo.	7 28	5 0	s 17 20	13 43 s	Morn.	5 42	N 9 10	♒

During this month the day lengthens 51 minutes—15 in the morning and 36 in the afternoon.

MANCHESTER, ROBERTSON & ALLISON'S
IMMENSE STOCK OF
STAPLE AND FANCY DRY GOODS
Contains everything necessary for the TOWN or COUNTRY TRADE.
CANADIAN COTTONS, FLANNELS, SHIRTS, DRAWERS, ETC.
Are bought direct from the Mills, and sold at Small Profits.

J. M. JOHNSON, DEALER IN

[8] Protests Noted and Extended by WHITTAKER BROTHERS,
65 Prince William Street, St. John, N. B.

ST. JOHN BOLT & NUT CO.
MANUFACTURERS OF
Machine Bolts, Lag Screws,
RIVETS, SQUARE AND HEXAGON NUTS,
WASHERS, ETC.

Day of Month.		HIGH WATER, Mean Time, at			
		Saint John, N. B.		Charlottet'n, P. E. I.	
		Morning	Afternoon	Morning	Afternoon
		h. m.	h. m.	h. m.	h. m.
1	Circumcision—New Year's Day,	3 3	3 30	2 27	2 54
B	2nd Sunday after Christmas, Neap	3 57	4 24	3 21	3 48
3	Douglas Jerrold born 1803, [tides.	4 51	5 21	4 15	4 45
4	Archbishop Usher born 1580,	5 51	6 22	5 15	5 46
5	Dr. Benjamin Rush born 1745,	7 4	7 39	6 28	7 3
6	Epiphany,	8 15	8 40	7 38	8 4
7	Allan Ramsay died 1757,	9 15	9 42	8 39	9 6
8	Battle of New Orleans, 1815,	10 9	10 33	9 33	9 57
B	First Sunday after Epiphany,	10 56	11 17	10 20	10 41
10	Mary Russell Mitford d. 1855. Spring	11 38	11 59	11 2	11 23
11	Alex. Hamilton born 1757, [tides.	....	0 20	11 44	... ...
12	Lavater died 1801,	0 38	0 57	0 2	0 21
13	St. Hilary,	1 16	1 35	0 40	0 59
14	Bishop Berkeley died 1753,	1 55	2 15	1 19	1 39
15	British Museum opened 1759,	2 40	3 5	2 4	2 29
B	Second Sunday after Epiphany,	3 33	4 1	2 57	3 25
17	Franklin born 1706, Neap tides.	4 39	5 17	4 3	4 41
18	St. Prisca,	5 57	6 38	5 21	6 2
19	James Watt born 1736,	7 18	7 57	6 42	7 21
20	St. Fabien,	8 29	9 0	7 53	8 24
21	Hallam died 1859,	9 25	9 49	8 49	9 13
22	Byron born 1788,	10 11	10 32	9 35	9 56
B	3rd Sunday after Epiphany,	10 51	11 10	10 15	10 34
24	12h. A. ♃ □ ☉, Spring tides.	11 29	11 48	10 53	11 12
25	7h. A. ♂ ☿ ☾. ☍ ☄ 18′ S.,	... ...	0 5	11 29	11 46
26	(25th) Conversion of St. Paul,	0 22	0 39	... ...	0 3
27	Audubon died 1851,	0 55	1 12	0 19	0 36
28	Henry VIII. died 1547,	1 28	1 44	0 52	1 8
29	Surrender of Paris 1741,	2 3	2 20	1 27	1 44
B	Fourth Sunday after Epiphany,	2 37	2 53	2 1	2 17
31	8h. A. ♀ Gr. Hel. Lat. S.,	3 9	3 35	2 33	2 59

Venus at the beginning of the month is still immersed in the Sun's rays, after the middle of the month she may be seen as an evening star. Mars is an evening star. Jupiter shines through the last half of the night.

OUR ONE PRICE SYSTEM!
IN THE
WHOLESALE WAREHOUSE AND RETAIL WAREHOUSE
HAS MADE US POPULAR WITH ALL PURCHASERS OF
DRY GOODS!
MANCHESTER, ROBERTSON & ALLISON.

[1] SHEEPSKINS, WOOL, HIDES AND CALFSKINS.

[1] Whittaker Bros.' Insurance Agency—Marine and Fire Insurance, 65 Prince William Street, St. John, N. B.

	d. h. m.	D.	♀ Souths h. m.	♂ Souths h. m.	♃ Souths h. m.
☽ First Quarter,	1 4 3 M.	3	1 14 A.	1 25 A.	5 21 M.
☺ Full Moon,	8 5 50 M.	10	1 20	1 18	4 54
☾ Last Quarter,	14 9 8 A.	17	1 24	1 11	4 27
● New Moon,	22 5 16 A.	24	1 29	1 4	4 0

☾ Perigee, 9d. 8h. M. | ☾ Apogee, 24d. 2h. A.

Day M	D'y W	SUN. Rises.	Sets.	Declin.	Slw of Clk.	MOON. Sets.	Souths.	Declin.	Place
		h. m.	h. m.	° ′	m. s.	h. m.	h. m.	° ′	
1	Tue.	7 27	5 1	S 17 3	13 51 S	0 34 M	6 27	N 12 38	♑
2	Wd.	7 25	5 3	16 45	13 58	1 22	7 16	15 34	♒
3	Th.	7 24	5 4	16 28	14 5	2 24	8 8	17 46	♒
4	Fri.	7 22	5 6	16 10	14 10	3 25	9 3	18 59	♓
5	Sat.	7 21	5 7	15 52	14 15	4 24	10 1	19 0	♓
6	**Sun.**	7 20	5 9	15 33	14 19	5 21	11 0	17 41	♈
7	Mo.	7 18	5 10	15 15	14 22	6 11	11 59	15 3	♈
8	Tue.	7 16	5 11	14 56	14 25	Rises.	12 58	11 17	♉
9	Wd.	7 14	5 13	14 37	14 26	7 23 A	13 55	6 43	♉
10	Th.	7 13	5 15	14 17	14 27	8 38	14 50	N 1 45	♊
11	Fri.	7 11	5 17	13 58	14 27	9 51	15 43	S 3 14	♊
12	Sat.	7 10	5 19	13 38	14 26	11 4	16 36	7 54	♋
13	**Sun.**	7 8	5 21	13 18	14 25	Morn.	17 28	11 58	♋
14	Mo.	7 7	5 22	12 57	14 23	0 14	18 21	15 7	♌
15	Tue.	7 6	5 23	12 37	14 20	1 22	19 13	17 35	♌
16	Wd.	7 4	5 25	12 16	14 16	2 25	20 4	18 51	♍
17	Th.	7 2	5 26	11 55	14 12	3 23	20 55	19 7	♍
18	Fri.	7 0	5 28	11 34	14 7	4 16	21 45	18 22	♎
19	Sat.	6 59	5 29	11 13	14 1	5 4	22 33	16 44	♎
20	**Sun.**	6 57	5 31	10 51	13 55	5 45	23 20	14 19	♏
21	Mo.	6 56	5 32	10 29	13 48	Sets.	... ...	... ...	.....
22	Tue.	6 55	5 33	10 8	13 41	5 22 A	0 5	11 16	♐
23	Wd.	6 53	5 35	9 46	13 33	6 21	0 49	7 45	♐
24	Th.	6 51	5 36	9 24	13 24	7 19	1 31	S 3 57	♑
25	Fri.	6 49	5 37	9 1	13 14	8 17	2 13	N 0 1	♑
26	Sat.	6 47	5 39	8 39	13 4	9 15	2 55	4 0	♑
27	**Sun.**	6 46	5 40	8 16	12 54	10 13	3 38	7 50	♑
28	Mo.	6 45	5 41	S 7 54	12 43 S	11 13	4 23	N 11 24	♑

During this month the day lengthens 1 hour, 22 minutes—42 minutes in the morning and 40 in the afternoon.

THE DOLLAR UNLAUNDRIED

WHITE SHIRT!

BEST VALUE IN THE DOMINION.

MANCHESTER, ROBERTSON & ALLISON.

[2] J. M. JOHNSON PAYS HIGHEST CASH PRICES

[2] **Whittaker Brothers, St. John, N. B., General Insurance Agents, 65 Prince William Street.**

ST. JOHN BOLT & NUT CO.
MANUFACTURERS OF
Turnbuckles, Turntable Screws,
BOLT ENDS, TAP BOLTS,
BLANK BOLTS, ETC.

Day of Month.		HIGH WATER, Mean Time, at			
		Saint John, N. B.		Charlottet'n, P. E. I.	
		Morning	Afternoon	Morning	Afternoon
		h. m.	h. m.	h. m.	h. m
1	St. Bridget,	4 1	4 29	3 25	3 53
2	Purification of B. V. M., Neap	4 57	5 32	4 21	4 56
3	St. Blaise, [tides.	6 7	6 51	5 31	6 15
4	3h. A. ♆ stationary,	7 36	8 13	7 0	7 37
5	Sir R. Peel born 1788,	8 50	9 22	8 14	8 46
B	Septuagesima Sunday,	9 54	10 19	9 18	9 43
7	☾ eclipsed. Visible at St. John,	10 44	11 5	10 8	10 29
8	Pope Pius IX. died 1878,	11 26	11 45	10 50	11 9
9	8h. A. ♀ ☌ ♂. ♀ 0° 34′ S., Spring	... ...	0 4	11 28	11 47
10	Queen Victoria married 1840, [tides.	0 23	0 42	... ...	0 6
11	Thos. A. Edison born 1847,	1 1	1 19	0 25	0 43
12	Abraham Lincoln born 1809,	1 38	1 58	1 2	1 22
B	Sexagesima Sunday,	2 20	2 43	1 44	2 7
14	Valentine's Day,	3 9	3 36	2 33	3 0
15	Cardinal Wiseman died 1865, Neap	4 11	4 46	3 35	4 10
16	Lindley Murray died 1826, [tides.	5 27	6 9	4 51	5 33
17	Michael Angelo died 1563,	6 49	7 28	6 13	6 52
18	Luther died 1546,	8 1	8 33	7 25	7 57
19	10h. A. ♃ stationary,	8 59	9 25	8 23	8 49
B	Quinquagesima Sunday,	9 47	10 9	9 11	9 33
21	Cardinal Newman born 1801,	10 29	10 48	9 53	10 12
22	☉ eclipsed. Invisible at St. John,	11 5	11 22	10 29	10 56
23	Ash Wednesday, Spring	11 39	11 56	11 3	11 20
24	St. Matthias, [tides	... ...	0 12	11 36	11 52
25	9h. M. ☿ in ♌,	0 28	0 44	... ...	0 8
26	Napoleon left Elba 1815,	0 59	1 15	0 23	0 39
B	First Sunday in Lent,	1 31	1 48	0 55	1 12
28	Tichborne Trial ended 1874,	2 6	2 24	1 30	1 48

Venus and Mars are evening stars, Jupiter an evening star.

CARPETS, FLOOR OIL CLOTHS,
LINOLEUMS,
Curtains, Mats, Rugs, Cornices, &c.

MANCHESTER, ROBERTSON & ALLISON,
27 and 29 King Street, Saint John, N. B.

[2] **FOR SHEEPSKINS, WOOL, HIDES AND CALFSKINS.**

[3] **WHITTAKER BROTHERS are the Agents for Marine Insurance Companies representing $5,000,000 and upwards.**

	d. h. m.	D.	♀ Souths h. m.	♂ Souths h. m.	♃ Souths h. m.
First Quarter,	2 8 44 A.	3	1 33 A.	0 57 A.	3 32 M.
Full Moon,	9 4 10 A.	10	1 37	0 49	3 3
Last Quarter,	16 9 18 M.	17	1 41	0 41	2 34
New Moon,	24 11 45 M.	24	1 45	0 33	1 59

☾ Perigee, 9d. 8h. A. | ☾ Apogee, 23d. 3h. A.

Day M	Dy W	SUN. Rises.	Sets.	Declin.	Slw of Clk.	MOON. Sets.	Souths.	Declin.	Place
		h. m.	h. m.	° ′	m. s.	h. m.	h. m.	° ′	
1	Tue.	6 44	5 42	S 7 31	12 31 s	Morn.	5 9	N 14 30	♉
2	Wd.	6 43	5 43	7 8	12 19	0 13	5 58	16 57	♊
3	Th.	6 41	5 43	6 45	12 6	1 12	6 50	18 35	♊
4	Fri.	6 39	5 44	6 22	11 53	2 10	7 45	19 10	♋
5	Sat.	6 37	5 46	5 59	11 39	3 7	8 41	18 32	♋
6	**Sun.**	6 35	5 48	5 36	11 25	3 58	9 39	16 38	♌
7	Mo.	6 33	5 49	5 12	11 11	4 45	10 38	13 28	♌
8	Tue.	6 31	5 51	4 49	10 56	5 29	11 36	9 7	♍
9	Wd.	6 29	5 52	4 26	10 41	Rises.	12 32	N 4 24	♍
10	Th.	6 27	5 54	4 2	10 25	7 27 A	13 29	S 0 46	♎
11	Fri.	6 25	5 55	3 38	10 9	8 43	14 24	5 49	♎
12	Sat.	6 23	5 57	3 15	9 53	9 56	15 18	10 21	♏
13	**Sun.**	6 21	5 58	2 51	9 36	11 7	16 12	14 7	♏
14	Mo.	6 19	6 0	2 28	9 19	Morn.	17 8	16 54	♐
15	Tue.	6 17	6 1	2 4	9 2	0 17	17 59	18 36	♐
16	Wd.	6 15	6 2	1 40	8 45	1 17	18 51	19 12	♑
17	Th.	6 13	6 4	1 17	8 28	2 13	19 42	18 46	♑
18	Fri.	6 11	6 5	0 53	8 10	3 3	20 31	17 23	♒
19	Sat.	6 9	6 6	0 29	7 52	3 46	21 18	15 11	♒
20	**Sun.**	6 8	6 7	S 0 6	7 34	4 24	22 3	12 20	♒
21	Mo.	6 6	6 9	N 0 18	7 16	4 56	22 47	8 57	♓
22	Tue.	6 4	6 10	0 42	6 58	5 27	23 30	5 13	♓
23	Wd.	6 2	6 11	1 5	6 40	Sets.	... ...	... ...	.....
24	Th.	6 0	6 13	1 29	6 22	6 11 A	0 12	S 1 15	♈
25	Fri.	5 58	6 14	1 52	6 3	7 9	0 54	N 2 46	♈
26	Sat.	5 56	6 15	2 16	5 45	8 7	1 36	6 42	♈
27	**Sun.**	5 54	6 17	2 40	5 27	9 7	2 21	10 23	♉
28	Mo.	5 53	6 18	3 3	5 8	10 6	3 6	13 40	♉
29	Tue.	5 51	6 19	3 26	4 50	11 5	3 54	16 21	♊
30	Wd.	5 49	6 20	3 40	4 32	Morn.	4 44	18 16	♊
31	Th.	5 47	6 21	N 4 13	4 13 s	0 3	5 36	N 19 14	♋

During this month the day lengthens 1 hour, 36 minutes — 57 minutes in the morning and 39 in the afternoon.

FAMILY MOURNING.

In Dress Materials, Millinery, Hosiery, Gloves, Etc.

MANCHESTER, ROBERTSON & ALLISON,

27 AND 29 KING STREET, SAINT JOHN, N. B.

[3] **WRITE J. M. JOHNSON FOR PRICES OF**

'Prompt and Liberal Settlements at WHITTAKER'S INSURANCE AGENCY, St. John, N. B.

ST. JOHN BOLT & NUT CO.
MANUFACTURERS OF
WHEELBARROWS,
Square and Round Head Plough Bolts, Square and Oval Neck Track or Fish Plate Bolts.

Day of Month.		High Water, Mean Time, at Saint John, N. B. Morning	Afternoon	Charlottet'n, P. E. I. Morning	Afternoon
		h. m.	h. m.	h. m.	h. m.
1	St. David,	2 43	3 4	2 7	2 28
2	11h. A. ☿ in Perihelion,	3 25	3 51	2 49	3 15
3	William Godwin born 1756, Neap	4 18	4 55	3 42	4 19
4	Saladin died 1193, [tides.	5 31	6 16	4 55	5 40
5	7h. M. ☿ at Gr. Elong. 18° 19′ E.,	7 1	7 45	6 25	7 9
B	Second Sunday in Lent,	8 28	8 57	7 52	8 21
7	Sir Arthur Helps died 1875,	9 25	9 56	8 49	9 20
8	Bernadotte, King of Sweden, d. 1844,	10 28	10 50	9 52	10 14
9	(8th) William III. died 1702,	11 11	11 29	10 35	10 53
10	Prince of Wales married 1863, Spring	11 47	.....	11 11	11 30
11	10h. A. ☿ stationery, [tides.	0 6	0 25	11 49	... ...
12	3h. A. ♃ ☌ ☾. ♃ 3° 34′ S.,	0 43	1 1	0 7	0 25
B	Third Sunday in Lent,	1 20	1 40	0 44	1 4
14	King of Italy born 1844,	2 2	2 24	1 26	1 48
15	Julius Cæsar assassinated B. C. 44,	2 50	3 17	2 14	2 41
16	Duchess of Kent died 1861,	3 47	4 17	3 11	3 41
17	St. Patrick. 10h. M. ♄ stationary Neap	4 55	5 34	4 19	4 58
18	Princess Louise born 1848, [tides.	6 7	6 40	5 31	6 4
19	Uncle Tom's Cabin published 1852,	7 22	8 4	6 46	7 28
B	4th Sun. in Lent. 6h. A. ☉ enters ♈,	8 30	8 56	7 54	8 20
21	10h. A. ☿ Inf. ☌ ☉. [Spring begins,	9 18	9 41	8 42	9 5
22	Emperor of Germany born 1797,	10 1	10 20	9 25	9 44
23	10h. A. ☿ ☌ ☾. ☿ 5° 57′ N.,	10 38	10 55	10 2	10 19
24	12h. A. ♂ ☌ ☾. ♂ 3° 10′ N.,	11 11	11 27	10 35	10 51
25	Annunciation—Lady Day, Spring	11 43	Midnit.	11 7	11 24
26	8h. A. ♀ ☌ ☾. ♀ 4° 50′ N. [tides.	... ...	0 16	11 40	11 57
B	Fifth Sunday in Lent,	0 33	0 49	.....	0 13
28	Peg. Woffington died 1760,	1 5	1 22	0 29	0 46
29	3h. M. ♀ in ♌,	1 39	1 58	1 3	1 22
30	Marshal Vauban died 1707,	2 18	2 39	1 42	2 3
31	8h. M. ♁ ☍ ☉,	3 0	3 25	2 24	2 49

Venus is an evening star. Jupiter may be seen nearly through the whole night. Mars is getting lost in the neighborhood of the Sun.

COTTON SHEETINGS, PILLOW COTTONS,
Drillings, Ducks, Tickings, Shirtings, Prints,
AND ALL KINDS OF COTTON GOODS,
Sold at the Lowest Prices, Wholesale and Retail.

MANCHESTER, ROBERTSON & ALLISON,
27 AND 29 KING STREET, SAINT JOHN, N. B.

SHEEPSKINS, WOOL, HIDES AND CALFSKINS.

[5] Whittaker Brothers are the Agents for
PHENIX INSURANCE CO., of Brooklyn, Capital $1,000,000.

	d.	h.	m.	D.	♀ Souths h. m.	♂ Souths h. m.	♃ Souths h. m.
First Quarter,	1	9	29 M.				
Full Moon,	8	1	15 M.	3	1 53 A.	0 22 A.	1 21 M.
Last Quarter,	14	11	40 A.	10	1 59	0 14	0 50
New Moon,	23	4	29 M.	17	2 5	0 6	0 20
First Quarter,	30	6	36 A.	24	2 13	11 59 M.	11 44 A.

☾ Perigee, 7d. 8h. M. | ☾ Apogee, 19d. 9h. A.

Day M	D'y W	SUN. Rises.	Sets.	Declin.	Slow-Fast.	MOON. Sets.	Souths.	Declin.	Place
		h. m.	h. m.	° ′	m. s.	h. m.	h. m.	° ′	
1	Fri.	5 47	6 21	N 4 33	3 55 s	0 58 M	6 30	N 19 5	♋
2	Sat.	5 45	6 22	4 59	3 37	1 50	7 26	17 45	♋
3	**Sun.**	5 43	6 24	5 22	3 19	2 38	8 22	15 14	♋
4	Mo.	5 41	6 25	5 45	3 2	3 22	9 18	11 37	♍
5	Tue.	5 39	6 26	6 8	2 44	4 1	10 14	7 7	♍
6	Wd.	5 37	6 28	6 31	2 26	4 37	11 10	N 2 3	♎
7	Th.	5 35	6 29	6 53	2 9	Rises.	12 5	S 3 9	♎
8	Fri.	5 33	6 31	7 16	1 52	7 29 A	13 1	8 8	♏
9	Sat.	5 31	6 32	7 38	1 35	8 44	13 57	12 28	♏
10	**Sun.**	5 29	6 33	8 0	1 18	9 56	14 53	15 53	♐
11	Mo.	5 27	6 35	8 22	1 2	11 4	15 49	18 10	♐
12	Tue.	5 25	6 37	8 44	0 46	Morn.	16 43	19 17	♑
13	Wd.	5 23	6 38	9 6	0 30	0 4	17 36	19 14	♑
14	Th.	5 21	6 39	9 27	0 15	0 58	18 27	18 9	♑
15	Fri.	5 20	6 40	9 49	0 0 s	1 45	19 15	16 11	♒
16	Sat.	5 18	6 42	10 10	0 14 F	2 23	20 1	13 29	♒
17	**Sun.**	5 17	6 43	10 32	0 29	2 59	20 45	10 9	♓
18	Mo.	5 15	6 44	10 53	0 43	3 30	21 28	6 35	♓
19	Tue.	5 13	6 45	11 13	0 56	3 58	22 10	S 2 39	♈
20	Wd.	5 12	6 46	11 34	1 9	4 24	22 53	N 1 23	♈
21	Th.	5 10	6 47	11 54	1 21	4 51	23 35	5 26	♈
22	Fri.	5 9	6 48	12 15	1 33	Sets.	... ...	.....	.....
23	Sat.	5 7	6 50	12 35	1 45	7 1 A	0 19	9 16	♉
24	**Sun.**	5 5	6 51	12 55	1 56	8 1	1 4	12 47	♉
25	Mo.	5 4	6 52	13 14	2 7	9 0	1 51	15 44	♊
26	Tue.	5 2	6 54	13 34	2 17	9 59	2 41	17 57	♊
27	Wd.	5 0	6 55	13 53	2 27	10 55	3 32	19 15	♊
28	Th.	4 59	6 56	14 12	2 36	11 48	4 26	19 29	♋
29	Fri.	4 58	6 57	14 30	2 45	Morn.	5 20	18 37	♋
30	Sat.	4 56	6 58	N 14 49	2 53 F	0 36	6 14	N 16 30	♋

The day lengthens in this month 1 hour, 27 minutes—51 minutes in the morning and 37 in the afternoon.

IF YOU WANT A
GOOD FITTING SHIRT,
Made to your own Order and Measurement, call at
MANCHESTER, ROBERTSON & ALLISON'S,
29 KING STREET, SAINT JOHN.

[4] SEND J. M. JOHNSON YOUR WOOL, SHEEPSKINS,

CARGOES and FREIGHTS insured at CURRENT RATES, at Whittaker's Insurance Agency, St. John, N. B.

ST. JOHN BOLT & NUT CO.
MANUFACTURERS OF
ALL KINDS OF BOLTS, from the SMALL 1-4 in. BOLT up to the LARGEST BRIDGE ROD.

Day of Month.		High Water, Mean Time, at			
		Saint John, N. B.		Charlottet'n, P. E. I.	
		Morning	Afternoon	Morning	Afternoon
		h. m.	h. m.	h. m.	h. m.
1	All Fool's Day. 6h. A. ♄ ☌ ☾. ♄ 3° [23′ N,	3 51	4 24	3 15	3 48
2	Richard Cobden died 1865, Neap	4 58	5 46	4 22	5 10
B	Palm Sunday, [tides.	6 34	7 18	5 58	6 42
4	7h. A. ☿ in ♉.	8 1	8 32	7 25	7 56
5	10h. A. ♄ □ ☉,	9 3	9 33	8 27	8 57
6	Battle of Shiloh 1862,	10 2	10 29	9 26	9 53
7	Goldsmith died 1774,	10 55	11 13	10 19	10 37
8	G'd Fri. 11h. A. ♃ ☌ ☾. ♃ 3° 20′ S,	11 31	11 49	10 55	11 13
9	Edward IV. died 1483, Spring	.....	0 7	11 31	11 48
B	Easter Sunday, [tides.	0 24	0 42	... ...	0 6
11	Bishop Selwyn died 1878,	1 3	1 24	0 27	0 48
12	Henry Clay born 1777,	1 46	2 8	1 10	1 32
13	Edict of Nantes 1598,	2 31	2 55	1 55	2 19
14	11h. A. ☿ in Aphelion,	3 23	3 52	2 47	3 16
15	1h. A. ♀ ☌ ♆. ♀ 2° 35′ N, Neap	4 25	4 59	3 49	4 23
16	Battle of Culloden 1746, [tides.	5 35	6 11	4 59	5 35
B	Low Sunday,	6 48	7 22	6 12	6 46
18	5h. A. ☿ at Gr. Elong. 27° 20′ W,	7 49	8 16	7 13	7 40
19	Battle of Lexington 1775,	8 41	9 6	8 5	8 30
20	5h. A. ☿ ☌ ☾. ☿ 0° 31′ N,	9 27	9 47	8 51	9 11
21	7h. M. ♃ ☍ ☉,	10 7	10 27	9 31	9 51
22	Beaconsfield Govt. resigned 1880,	10 44	11 0	10 8	10 24
23	St. George,	11 16	11 32	10 40	10 56
B	Second Sunday after Easter, Spring	11 50	.....	11 14	11 32
25	St. Mark, [tides.	0 8	0 25	11 49	.....
26	2h. M. ♀ ☌ ☾. ♀ 6° 19′ N,	0 42	1 0	0 6	0 24
27	James Bruce, traveller, died 1794,	1 19	1 38	0 43	1 32
28	Mutiny of the Bounty, 1789,	1 57	2 19	1 21	1 43
29	3h. M. ♄ ☌ ☾. ♄ 3° 6′ N,	2 42	3 6	2 6	3 30
30	Washington inaugurated 1789,	3 30	3 57	2 54	3 21

Venus is an evening star. Mars is still invisible. Jupiter still may be seen all night long.

GENTLEMEN'S DOUBLE TEXTURE TWEED RUBBER
WATERPROOF COATS AND ULSTERS,
Men's & Boys' Rubber Waterproof Coats,
Ladies' RUBBER GOSSAMER WATERPROOF CLOAKS at very low prices,
UMBRELLAS for LADIES, GENTLEMEN and CHILDREN, in all qualities,
FROM THE LOWEST TO THE BEST.
MANCHESTER, ROBERTSON & ALLISON, 27 and 29 King Street, St. John.
HIDES AND CALFSKINS FOR HIGHEST CASH PRICES.

[7] Hulls Insured on Time—Low Rates and I[illegible]al Conditions, at
WHITTAKER'S INSURANCE AGENCY, St. John, N. B.

	d.	h.	m.		D.	♀ Souths h. m.	♂ Souths h. m.	♃ Souths h. m.
Full Moon,	7	9	37	M.	3	2 24 A.	11 49 M.	11 5 A.
Last Quarter,	14	3	53	A.	10	2 32	11 41	10 34
New Moon,	22	6	41	A.	17	2 41	11 34	10 4
First Quarter,	30	0	56	M.	24	2 49	11 27	9 34

☾ Perigee, 5d. 1h. A. | ☾ Apogee, 17d. 1h. A.

Day M	D'y W	SUN. Rises.	Sets.	Declin.	Fast of Clk.	MOON. Sets.	Souths.	Declin.	Place
		h. m.	h. m.	° ′	m. s.	h. m.	h. m.	° ′	
1	**Sun.**	4 55	6 59	N 15 7	3 1 F	1 23 M	7 9	N 13 21	♌
2	Mo.	4 54	7 0	15 25	3 8	2 0	8 2	9 18	♍
3	Tue.	4 52	7 2	15 43	3 15	2 34	8 56	N 4 34	♍
4	Wd.	4 50	7 3	16 0	3 21	3 9	9 50	S 0 33	♎
5	Th.	4 49	7 4	16 18	3 27	3 43	10 45	5 38	♎
6	Fri.	4 48	7 5	16 35	3 32	4 18	11 40	10 21	♏
7	Sat.	4 47	7 6	16 51	3 36	Rises.	12 36	14 21	♏
8	**Sun.**	4 46	7 7	17 7	3 40	8 43 A	13 33	17 19	♐
9	Mo.	4 44	7 9	17 23	3 44	9 51	14 29	19 5	♐
10	Tue.	4 42	7 10	17 39	3 47	10 47	15 24	19 37	♑
11	Wd.	4 41	7 11	17 55	3 49	11 40	16 18	18 58	♑
12	Th.	4 40	7 13	18 10	3 50	Morn.	17 8	17 19	♒
13	Fri.	4 38	7 14	18 25	3 51	0 23	17 56	14 50	♒
14	Sat.	4 37	7 15	18 40	3 52	1 0	18 42	11 43	♓
15	**Sun.**	4 36	7 16	18 54	[illegible]	1 33	19 25	8 9	♓
16	Mo.	4 35	7 17	19 8		2 1	20 8	4 16	♓
17	Tue.	4 34	7 18	19 22	3 50	2 29	20 50	S 0 12	♈
18	Wd.	4 33	7 19	19 35	3 48	2 55	21 32	N 3 53	♈
19	Th.	4 32	7 20	19 48	3 45	3 21	22 16	7 53	♉
20	Fri.	4 31	7 22	20 1	3 42	3 49	23 0	11 35	♉
21	Sat.	4 30	7 23	20 13	3 39	4 17	23 47	14 50	♉
22	**Sun.**	4 29	7 24	20 25	3 35	Sets.	... ...	.....	.....
23	Mo.	4 28	7 25	20 36	3 30	7 53 A	0 37	17 24	♊
24	Tue.	4 27	7 26	20 47	3 25	8 51	1 28	19 5	♊
25	Wd.	4 26	7 27	20 58	3 19	9 46	2 22	19 43	♋
26	Th.	4 26	7 28	21 9	3 13	10 36	3 16	19 11	♋
27	Fri.	4 25	7 29	21 19	3 6	11 21	4 11	17 28	♌
28	Sat.	4 24	7 30	21 29	2 59	Morn.	5 5	14 40	♌
29	**Sun.**	4 23	7 31	21 39	2 52	0 2	5 58	10 56	♍
30	Mo.	4 23	7 32	21 48	2 44	0 38	6 50	6 29	♍
31	Tue.	4 22	7 33	N 21 56	2 35 F	1 10	7 42	N 1 36	♎

The day increases in this month 1 hour 7 minutes—33 minutes in the morning and 34 in the afternoon.

RETAIL MILLINERY.

Some of the best Milliners in St. John are employed by
MANCHESTER, ROBERTSON & ALLISON,
And their Work is always up to the Fashions.

[5] J. M. JOHNSON, WOOL PULLER,

[8] Protests Noted and Extended by WHITTAKER BROTHERS,
65 Prince William Street, St. John, N. B.

ST. JOHN BOLT & NUT CO.
MANUFACTURERS OF
STOVE RODS,
Stove, Hame, Carriage, Tank and
Smoke Stack Rivets of All Kinds.

Day of Month.		HIGH WATER, Mean Time, at Saint John, N. B. Morning	Saint John, N. B. Afternoon	Charlottet'n, P. E. I. Morning	Charlottet'n, P. E. I. Afternoon
		h. m.	h. m.	h. m.	h. m.
B	Third Sunday after Easter, Neap	4 35	5 17	3 59	4 41
2	Rev. Robert Hall born 1764, [tides.	5 59	6 48	5 23	6 12
3	11h. M. ♀ in Perihelion,	7 36	8 12	7 0	7 36
4	Dr. Livingstone died 1873,	8 48	9 17	8 12	8 41
5	8h. M. ☿ Gr. Hel. Lat. S.,	9 46	10 9	9 10	9 33
6	4h. M. ♃ ☌ ☾. ♃ 3° 14′ S.,	10 32	10 52	9 56	10 16
7	Lord Brougham died 1868,	11 12	11 31	10 36	10 55
B	Fourth Sunday after Easter, Spring	11 50	... ...	11 14	11 33
9	Frederick Schiller died 1805, [tides.	0 9	0 28	11 52	... ...
10	Sepoy Mutiny began 1857.	0 47	1 7	0 11	0 31
11	Sir John Herschel died 1871,	1 28	1 50	0 52	1 14
12	Sir Chas. Barry, architect, died 1860,	2 12	2 35	1 36	1 59
13	Auber, musical composer, died 1871,	2 59	3 24	2 23	2 48
14	Fahrenheit born 1686,	3 49	4 15	3 13	3 39
B	Rogation Sunday, Neap	4 41	5 23	4 5	4 47
16	Solander, naturalist, d. 1782, [tides.	5 54	6 26	5 18	5 50
17	Tailyrand died 1838,	6 59	7 32	6 23	6 56
18	Landing of the Loyalists,	7 58	8 24	7 22	7 48
19	Ascension—Holy Thursday,	8 47	9 10	8 11	8 34
20	Columbus died 1506,	9 33	9 55	8 57	9 19
21	12h. A. ☿ ☌ ♂. ☿ 0° 27′ S.,	10 13	10 31	9 37	9 55
B	Sunday after Ascension,	10 49	11 10	10 13	10 34
23	2h. A. ♀ Gr. Hel. Lat. N., Spring	11 29	11 48	11 53	11 12
24	Birth of Queen Victoria, 1819 [tides.	... .	0 6	11 30	11 48
25	Paley died 1805,	0 24	0 43	... ...	0 7
26	4h. M. ♀ ☌ ☾. ♀ 5° 18′ N.,	1 3	1 24	0 27	0 48
27	10h. M. ☿ Sup. ☌ ☉,	1 46	2 6	1 10	1 30
28	10h. A. ☿ in Perihelion,	2 26	2 49	1 50	2 13
B	Whitsunday—Pentecost,	3 12	3 41	2 36	3 5
30	1h. A. ♀ ☌ ♄. ♀ 2° 15′ N.,	4 11	4 50	3 35	4 14
31	Dr. Thos. Chalmers d. 1847, Neap tds.	5 29	6 14	4 53	5 38

Venus is an evening star. Mars is still too near the Sun to be seen. Jupiter is visible during the greater part of the night.

LACE CURTAINS, CURTAIN LACES AND NETS,
MUSLIN CURTAINS, REPPS, TAPESTRIES AND DAMASKS FOR CURTAINS.
Table Covers and Piano Covers, in Cloth, Tapestry and Raw Silk.
Immense variety of **Table** and **Household Linens.** Hotels, Restaurants and Steamboats supplied at the Lowest Possible Prices.
MANCHESTER, ROBERTSON & ALLISON, 27 and 29 King Street, Saint John.

[5] AND DEALER IN HIDES AND SKINS.

[1] Whittaker Bros.' Insurance Agency—Marine and Fire Insurance, 63 Prince William Street, St. John, N. B.

	d.	h. m.	D.	♀ Souths h. m.	♂ Souths h. m.	♃ Souths h. m.
Full Moon,	5	6 14 A.	3	2 59 A.	11 17 M.	8 52 A.
Last Quarter,	13	8 11 M.	10	3 5	11 10	8 23
New Moon,	21	6 29 M.	17	3 9	11 4	7 55
First Quarter,	28	5 37 M.	24	3 11	10 56	7 27

☾ Perigee, 2d. 8h. M. | ☾ Apogee, 14d. 8h. M. | ☾ Perigee, 28d. 2h. M.

Day M	Dy W	SUN. Rises.	Sets.	Declin.	Fast-Slow.	MOON. Sets.	Souths.	Declin.	Place
		h. m.	h. m.	° ′	m. s.	h. m.	h. m.	° ′	
1	Wd.	4 22	7 33	N 22 5	2 27 F	1 43M	8 35	S 3 25	♋
2	Th.	4 21	7 34	22 13	2 17	2 17	9 28	8 15	♋
3	Fri.	4 21	7 35	22 20	2 8	2 51	10 22	12 34	♋
4	Sat.	4 20	7 36	22 27	1 58	3 27	11 18	16 3	♋
5	**Sun.**	4 20	7 37	22 34	1 48	Rises.	12 14	18 28	♋
6	Mo.	4 20	7 37	22 40	1 37	8 33 A	13 10	19 39	♋
7	Tue.	4 20	7 38	22 46	1 26	9 29	14 5	19 35	♋
8	Wd.	4 20	7 38	22 52	1 15	10 17	14 58	18 22	♒
9	Th.	4 20	7 38	22 57	1 4	10 58	15 48	16 13	♒
10	Fri.	4 19	7 39	23 1	0 52	11 34	16 36	13 19	♒
11	Sat.	4 19	7 39	23 6	0 40	Morn.	17 20	9 52	♓
12	**Sun.**	4 19	7 40	23 10	0 28	0 3	18 4	6 4	♓
13	Mo.	4 19	7 40	23 13	0 16	0 32	18 46	S 2 1	♓
14	Tue.	4 19	7 41	23 16	0 3 F	0 58	19 28	N 2 6	♓
15	Wd.	4 19	7 41	23 19	0 9 S	1 24	20 10	6 10	♈
16	Th.	4 18	7 42	23 22	0 22	1 50	20 54	10 0	♈
17	Fri.	4 18	7 43	23 24	0 35	2 18	21 41	13 31	♈
18	Sat.	4 18	7 44	23 25	0 48	2 50	22 29	16 26	♊
19	**Sun.**	4 18	7 44	23 26	1 1	3 24	23 20	18 33	♊
20	Mo.	4 18	7 44	23 27	1 14	Sets.	... ...	.....	.....
21	Tue.	4 18	7 45	23 27	1 27	7 38 A	0 14	19 40	♋
22	Wd.	4 19	7 45	23 27	1 40	8 31	1 9	19 37	♋
23	Th.	4 19	7 45	23 26	1 53	9 19	2 5	18 18	♋
24	Fri.	4 19	7 45	23 25	2 6	10 3	3 1	15 50	♋
25	Sat.	4 19	7 46	23 24	2 19	10 41	3 55	12 20	♍
26	**Sun.**	4 20	7 46	23 22	2 32	11 16	4 48	8 4	♍
27	Mo.	4 20	7 46	23 20	2 45	11 48	5 40	N 3 18	♎
28	Tue.	4 20	7 46	23 17	2 57	Morn.	6 31	S 1 39	♎
29	Wd.	4 21	7 46	23 14	3 9	0 25	7 22	6 30	♎
30	Th.	4 21	7 46	N 23 11	3 21 S	0 52	8 15	S 10 56	♏

To find the length of the day—subtract the time of sunrise from 12 hours, and to the difference add the time of sunset.

EXAMPLE.

	12h.	0m.
Sunrise, June 21st,	4	18
Difference,	7h.	42m.
Sunset, June 21st,	7	45

Length of day, June 21st, 15h. 27m. The longest day.

WEDDING OUTFITS, COMPLETE,
CAN BE PURCHASED AT
Manchester, Robertson & Allison's, { 27 & 29 King Street, Saint John, N. B.

[6] J. M. JOHNSON, LARGEST DEALER IN NEW BRUNSWICK IN

[2] Whittaker Brothers, St. John, N. B., General Insurance Agents,
65 Prince William Street.

ST. JOHN BOLT & NUT CO.

MANUFACTURERS OF

WHITWORTH STANDARD SQUARE AND HEXAGON NUTS.

There are 1/3 more Nuts to the 100 lbs. of these than of the Old Standard.

Day of Month.		HIGH WATER, Mean Time, at			
		Saint John, N. B.		Charlottet'n, P. E. I.	
		Morning	Afternoon	Morning	Afternoon
		h. m.	h. m.	h. m.	h. m
1	Prince Louis Napoleon killed 1879,	6 59	7 39	6 23	7 3
2	8h. M. ♃ ☌ ☾. ♃ 3° 22′ S.,	8 18	8 51	7 42	8 15
3	Prince George of Wales born 1865,	9 24	9 48	8 48	9 12
4	Battle of Magenta 1859,	10 12	10 33	9 36	9 57
B	Trinity Sunday,	10 53	11 13	10 17	11 37
6	Jeremy Bentham died 1832, Spring	11 33	11 53	11 57	11 17
7	Robert Bruce died 1329, [tides.	.....	0 12	11 36	11 55
8	6h. M. ♀ Gr. Hel. Lat. S.,	0 31	0 51	... ...	0 15
9	Corpus Christi,	1 11	1 31	0 35	0 55
10	Crystal Palace opened 1854,	1 51	2 12	1 15	1 36
11	St. Barnabas,	2 33	2 54	1 57	2 18
B	First Sunday after Trinity,	3 16	3 39	2 40	3 3
13	St. Anthony of Padua, Neap	4 4	4 29	3 28	3 53
14	Harriet B. Stowe born 1812, [tides.	4 58	5 28	4 22	4 52
15	Thomas Campbell died 1844,	6 0	6 32	5 24	5 56
16	7h. M. ♁ stationary,	7 2	7 32	6 26	6 56
17	Battle of Bunker's Hill 1775,	8 2	8 31	7 26	7 55
18	Battle of Waterloo 1815,	8 56	9 22	8 20	8 46
B	Second Sunday after Trinity,	9 45	10 8	9 9	9 32
20	Acc. of Q. Vic. Gr. Fire, St. John, '77,	10 30	10 51	9 54	10 15
21	Proclamation of Queen Victoria,	11 13	11 35	10 37	10 59
22	(21st) 2h. A. ☉ enters ♋. Sum. begins,	11 54	.....	11 18	11 36
23	3h. A. ♃ stationary, Spring tides.	0 12	0 31	11 55	.....
24	St. John Baptist, Midsummer Day,	0 50	1 11	0 14	0 35
25	First Wesleyan Conference 1784,	1 32	1 51	0 56	1 15
B	Third Sunday after Trinity,	2 9	2 31	1 33	1 55
27	Hiram Powers, sculptor, died 1873,	2 54	3 21	2 18	2 45
28	Queen Victoria crowned 1838,	3 48	4 22	3 12	3 46
29	1h. A. ♃ ☌ ☾. ♃ 3° 40′ S., Neap	4 56	5 39	4 20	5 3
30	10h. M. ♁ □ ☉, [tides.	6 23	7 3	5 47	6 27

Venus and Jupiter are evening stars. Mars may now be seen a short time before sunrise.

FASHIONABLE DRY GOODS.

Ladies will find the LARGEST VARIETY OF FASHIONABLE DRY GOODS IN THE MARITIME PROVINCES at

MANCHESTER, ROBERTSON & ALLISON'S,

27 and 29 KING ST., ST. JOHN, N. B.

DRESS GOODS, SILKS, SHAWLS, MANTLES, LACES, PARASOLS, Ribbons, Hosiery and Gloves we make a Specialty.

[6] WOOL, SHEEPSKINS, HIDES AND CALFSKINS.

[8] WHITTAKER BROTHERS are the Agents for
Marine Insurance Companies representing $5,000,000 and upwards.

	d. h. m.	D.	♀ Souths h. m.	♂ Souths h. m.	♃ Souths h. m.
Full Moon,	5 4 10 M.	3	3 11 A.	10 48 M.	6 52 A.
Last Quarter,	13 2 33 M.	10	3 10	10 42	6 26
New Moon,	20 4 26 A.	17	3 6	10 35	6 0
First Quarter,	27 10 6 M.	24	3 1	10 28	5 34

☾ Apogee, 12d. 2h. M. | ☾ Perigee, 24d. 2h. M.

Day M	Day W	SUN. Rises.	Sets.	Declin.	Slw of Clk.	MOON. Sets.	Souths.	Declin.	Place
		h. m.	h. m.	° ′	m. s.	h. m.	h. m.	° ′	
1	Fri.	4 22	7 45	N 23 7	3 32 s	1 27 M	9 8	s 14 43	♏
2	Sat.	4 22	7 45	23 3	3 44	2 4	10 3	17 34	♐
3	**Sun.**	4 23	7 45	22 58	3 55	2 47	10 58	19 17	♐
4	Mo.	4 23	7 45	22 53	4 5	3 35	11 53	19 47	♑
5	Tue.	4 24	7 45	22 47	4 16	Rises.	12 47	19 7	♑
6	Wd.	4 25	7 44	22 41	4 26	8 54 A	13 39	17 22	♒
7	Th.	4 26	7 43	22 35	4 36	9 32	14 28	14 47	♒
8	Fri.	4 27	7 43	22 29	4 46	10 4	15 14	11 31	♓
9	Sat.	4 28	7 42	22 22	4 55	10 33	15 59	7 50	♓
10	**Sun.**	4 29	7 41	22 14	5 3	11 0	16 41	s 3 51	♓
11	Mo.	4 29	7 41	22 6	5 11	11 26	17 23	N 0 15	♈
12	Tue.	4 30	7 41	21 58	5 19	11 52	18 5	4 21	♈
13	Wd.	4 31	7 40	21 50	5 27	Morn.	18 48	8 18	♉
14	Th.	4 32	7 39	21 41	5 34	0 19	19 33	11 57	♉
15	Fri.	4 33	7 38	21 31	5 40	0 48	20 20	15 8	♉
16	Sat.	4 34	7 37	21 21	5 46	1 21	21 10	17 39	♊
17	**Sun.**	4 35	7 37	21 11	5 51	1 59	22 2	19 16	♊
18	Mo.	4 36	7 36	21 1	5 56	2 41	22 57	19 46	♋
19	Tue.	4 36	7 36	20 50	6 1	3 33	23 53	19 2	♋
20	Wd.	4 37	7 35	20 39	6 5	Sets.	... ...	... ...	.....
21	Th.	4 38	7 34	20 28	6 8	7 59 A	0 51	16 59	♌
22	Fri.	4 39	7 33	20 16	6 10	8 39	1 47	13 49	♌
23	Sat.	4 40	7 32	20 4	6 12	9 16	2 42	9 42	♍
24	**Sun.**	4 41	7 31	19 52	6 14	9 51	3 36	N 4 59	♍
25	Mo.	4 42	7 31	19 39	6 15	10 23	4 28	s 0 1	♎
26	Tue.	4 43	7 30	19 26	6 16	10 56	5 20	4 58	♎
27	Wd.	4 44	7 29	19 12	6 16	11 29	6 12	9 34	♏
28	Th.	4 45	7 28	18 58	6 15	Morn.	7 4	13 33	♏
29	Fri.	4 47	7 26	18 44	6 14	0 5	7 58	16 40	♐
30	Sat.	4 48	7 24	18 30	6 12	0 46	8 52	18 46	♐
31	**Sun.**	4 49	7 23	N 18 15	6 9 s	1 31	9 46	s 19 42	♑

To find the length of the night—subtract the time of sunset from 12 hours, and to the difference add the time of sunrise next morning.

	EXAMPLE.	12h. 0m.
Sunset, July 1st,		7 45
	Difference,	4h. 15m.
Sunrise, July 2nd,		4 22
Length of night, July 1st,		8h. 37m.

MANCHESTER, ROBERTSON & ALLISON'S,
27 and 29 King Street, St. John, N. B.
Specialties: Dress Goods, Silks, Shawls, Mantles, Laces, Parasols, Ribbons, Hosiery and Gloves.

[1] J. M. JOHNSON, DEALER IN

Prompt and Liberal Settlements at WHITTAKER'S INSURANCE AGENCY, St. John, N. B.

ST. JOHN BOLT & NUT CO.
MANUFACTURERS OF
BOLTS, LAG SCREWS and BOILER RIVETS.
The length of these are from inside of head to point.

Day of Month.		High Water, Mean Time, at Saint John, N. B. Morning	Saint John, N. B. Afternoon	Charlottet'n, P. E. I. Morning	Charlottet'n, P. E. I. Afternoon
		h. m.	h. m.	h. m.	h. m.
1	Dominion Day,	7 43	8 19	7 7	7 43
2	5h. M. ☽ in Apogee,	8 56	9 25	8 20	8 49
B	Fourth Sunday after Trinity,	9 53	10 15	9 17	9 39
4	U. S. Declaration of Indep. 1776,	10 36	10 56	10 0	10 20
5	Battle of Wagram 1809,	11 16	11 36	10 40	11 0
6	Derby Ministry 1866, Spring	11 56	.....	11 20	11 40
7	Daguerre died 1851, [tides.	0 16	0 34	0 58	... ...
8	Sheridan died 1816,	0 52	1 10	0 16	0 34
9	Duke of Cambridge died 1850,	1 27	1 45	0 51	1 9
B	Fifth Sunday after Trinity,	2 4	2 23	1 28	1 47
11	10h. A. ☿ in Aphelion,	2 42	3 2	2 6	2 26
12	Battle of Boyne 1690,	3 22	3 43	2 46	3 7
13	4h. A. ♀ at Gr. Elong. 45° 32′ E.,	4 11	4 30	3 35	3 54
14	10h. M. ☿ stationary, Neap	4 59	5 29	4 23	4 53
15	St. Swithin, [tides.	5 59	6 30	5 23	5 54
16	Margaret Fuller Ossoli died 1850,	7 10	7 50	6 34	7 14
B	Sixth Sunday after Trinity,	8 21	8 52	7 45	8 16
18	4h. A. ♀ in ♋,	9 20	9 48	8 44	9 12
19	1h. M. ♂ ☌ ☾. ♂ 4° 18′ N.,	10 12	10 35	9 36	9 59
20	3h. A. ♄ ☌ ☾. ♄ 2° 10′ N.,	10 57	11 18	10 21	10 42
21	1h. A. ☿ ☌ ☾. ☿ 3° 40′ S., Spring	11 39	Midnit.	11 3	11 24
22	Atlantic Cable 1865, [tides.	... ...	0 19	11 43	... ...
23	12h. A. ♀ ☌ ☾. ♀ 3° 8′ S.,	0 38	0 57	0 2	0 21
B	Seventh Sunday after Trinity,	1 16	1 35	0 40	0 59
25	St. James,	1 53	2 14	1 17	1 38
26	Robert Fulton born 1765,	2 35	3 0	1 59	2 24
27	St. Joseph of Arimathea, Neap	3 25	3 58	2 49	3 22
28	Liverpool Landing Stage burned '74,	4 31	5 12	3 55	4 36
29	1h. M. ☿ Inferior ☌ ☽, [tides.	5 53	6 38	5 17	6 2
30	French Revolution 1830,	7 23	7 59	6 47	7 23
B	Eighth Sunday after Trinity,	8 35	9 3	7 59	8 27

Venus and Jupiter are evening stars. Mars is a morning star.

MANCHESTER, ROBERTSON & ALLISON.

RETAIL DEPARTMENTS:

General Dry Goods Stock, House Furnishings and Carpets, - 29 King Street.
Gentlemen's Outfitting, Shirt-Making and Boys' Clothing, - 27 King Street.
Carpet and Oil Cloth Warehouse in the rear—Entrance, - 29 King Street.
Mantle Making Department in the rear - Entrance, - - - 29 King Street.
Steam Shirt Factory in the rear—Entrance, - - - - - - 27 King Street.
Ladies' Underclothing, Millinery, Baby Linen, &c., Separate Room on Second Floor, } Entrance, 29 King Street.

SHEEPSKINS, WOOL, HIDES AND CALFSKINS.

[5] Whittaker Brothers are the Agents for
PHENIX INSURANCE CO., of Brooklyn, Capital $1,000,000.

	d. h. m.	D.	♀ Souths h. m.	♂ Souths h. m.	♃ Souths h. m.
Full Moon,	3 4 16 A.	3	2 49 A.	10 17 M.	4 59 A.
Last Quarter,	11 7 12 A.	10	2 37	10 8	4 34
New Moon,	19 1 15 M.	17	2 21	10 0	4 10
First Quarter,	25 3 57 A.	24	2 0	9 51	3 47

☾ Apogee, 8d. 9h. A. | ☾ Perigee, 20d. 8h. A.

Day M	D'y W	SUN. Rises.	Sets.	Declin.	Slw of Clk.	MOON. Sets.	Souths.	Declin.	Place
		h. m.	h. m.	° ′	m. s.	h. m.	h. m.	° ′	
1	Mo.	4 50	7 22	N 18 0	6 5 s	2 22M	10 39	s 19 29	♑
2	Tue.	4 51	7 21	17 45	6 1	3 17	11 31	13 11	♒
3	Wd.	4 52	7 20	17 29	5 57	Rises.	12 21	15 56	♒
4	Th.	4 53	7 19	17 13	5 52	8 4 A	13 8	12 56	♓
5	Fri.	4 55	7 17	16 57	5 46	8 35	13 53	9 24	♓
6	Sat.	4 56	7 15	16 41	5 39	9 3	14 37	5 30	♓
7	**Sun.**	4 57	7 14	16 24	5 32	9 29	15 19	s 1 26	♈
8	Mo.	4 58	7 13	16 7	5 25	9 55	16 1	N 2 41	♈
9	Tue.	4 59	7 11	15 50	5 17	10 20	16 43	6 41	♈
10	Wd.	5 1	7 9	15 32	5 8	10 49	17 27	10 26	♉
11	Th.	5 2	7 8	15 15	4 59	11 19	18 12	13 48	♉
12	Fri.	5 3	7 7	14 57	4 49	11 53	18 59	16 30	♉
13	Sat.	5 4	7 5	14 39	4 39	Morn.	19 50	18 36	♊
14	**Sun.**	5 5	7 4	14 20	4 28	0 34	20 43	19 39	♊
15	Mo.	5 6	7 2	14 2	4 17	1 20	21 39	19 32	♋
16	Tue.	5 8	7 0	13 43	4 5	2 15	22 36	18 7	♋
17	Wd.	5 9	6 59	13 24	3 53	3 17	23 33	15 27	♌
18	Th.	5 10	6 57	13 4	3 40	Sets.	... ...	... ...	.....
19	Fri.	5 11	6 56	12 45	3 26	7 15 A	0 30	11 40	♍
20	Sat.	5 12	6 54	12 25	3 12	7 48	1 25	7 3	♍
21	**Sun.**	5 14	6 52	12 5	2 58	8 22	2 20	N 1 58	♎
22	Mo.	5 15	6 50	11 45	2 44	8 57	3 14	s 3 12	♎
23	Tue.	5 16	6 49	11 25	2 28	9 31	4 7	8 5	♏
24	Wd.	5 17	6 47	11 4	2 13	10 7	5 0	12 22	♏
25	Th.	5 18	6 46	10 44	1 56	10 46	5 54	15 49	♐
26	Fri.	5 19	6 44	10 23	1 40	11 30	6 48	18 15	♐
27	Sat.	5 21	6 42	10 5	1 23	Morn.	7 42	19 33	♑
28	**Sun.**	5 22	6 40	9 41	1 5	0 18	8 35	19 41	♑
29	Mo.	5 23	6 38	9 20	0 48	1 12	9 27	18 43	♒
30	Tue.	5 25	6 36	8 58	0 30	2 9	10 16	16 48	♒
31	Wd.	5 26	6 34	N 8 36	0 11 s	3 8	11 4	s 14 4	♒

The difference of 12 minutes in the decrease of morning and afternoon during this month, is caused by the Sun being six minutes slower than the clock at the beginning of this month, and agreeing with it at the end.

TRUNKS, VALISES,
Traveling Bags & Satchels,
At MANCHESTER, ROBERTSON & ALLISON'S,
27 and 29 King Street, St. John, N. B.

[2] J. M. JOHNSON PAYS HIGHEST CASH PRICES

[6] CARGOES and FREIGHTS insured at CURRENT RATES, at Whittaker's Insurance Agency, St. John, N. B.

ST. JOHN BOLT & NUT CO.
MANUFACTURERS OF
Square & Round-Head Plough Bolts,
COUNTER-SUNK HEAD SPIKES
FOR WHARVES, ETC.

Day of Month.		HIGH WATER, Mean Time, at			
		Saint John, N. B.		Charlottet'n, P. E. I.	
		Morning	Afternoon	Morning	Afternoon
		h. m.	h. m.	h. m.	h. m.
1	Lammas Day,	9 30	9 53	8 54	9 17
2	Horace Mann died 1859,	10 16	10 37	9 40	10 1
3	☾ eclipsed. Invisible at St. John,	10 58	11 17	10 22	10 41
4	Wm. Cecil, Lord Burghley, d. 1598,	11 35	11 53	10 59	11 17
5	Atlantic Cable landed 1858, Spring	... ...	0 11	11 35	11 52
6	Ben. Johnson died 1637, [tides.	0 28	0 44	... .	0 8
B	Ninth Sunday after Trinity,	1 1	1 17	0 25	0 41
8	George Canning died 1827,	1 34	1 51	0 58	1 15
9	Capt. Marryatt died 1848,	2 8	2 26	1 32	1 50
10	St. Lawrence,	2 44	3 3	2 8	2 27
11	Dog Days end,	3 24	3 46	2 48	3 10
12	Geo. Stephenson died 1848, Neap	4 12	4 38	3 36	4 2
13	Battle of Blenheim 1704, [tides.	5 12	5 47	4 36	5 11
B	Tenth Sunday after Trinity,	6 26	7 5	5 50	6 29
15	Sir Walter Scott born 1771,	7 45	8 24	7 9	7 48
16	♀ at greatest brilliancy,	8 57	9 29	8 21	8 53
17	7h. M. ♄ ☌ ☾. ♄ 1° 56′ N.,	9 56	10 22	9 20	9 46
18	☉ eclipsed. Invisible at St. John,	10 45	11 8	10 9	10 32
19	Robert Bloomfield died 1823,	11 27	11 46	10 51	11 10
20	8h. M. ☿ in ♌, Spring	....	0 4	11 28	11 46
B	Eleventh Sunday after Trinity, [tides.	0 22	0 40	... ...	0 4
22	Dr. Pusey born 1800,	0 59	1 17	0 23	0 41
23	9h. M. ♃ ☌ ☾. ♃ 4° 12′ S.,	1 36	1 56	1 0	1 20
24	St. Bartholomew,	2 17	2 41	1 41	2 5
25	Thos. Chatterton died 1770,	3 5	3 35	2 29	2 59
26	Prince Albert born 1819, Neap	4 6	4 46	3 30	4 10
27	L'ding of Julius Cæsar, B. C. 55, [tides.	5 26	6 10	4 50	5 34
B	Twelfth Sunday after Trinity,	6 55	7 34	6 19	6 58
29	St. John Baptist beheaded,	8 12	8 41	7 36	8 5
30	Sir John Ross died 1856,	9 10	9 33	8 34	8 57
31	John Bunyan died 1688,	9 56	10 16	9 20	9 40

Venus and Jupiter are evening stars. Mars is a morning star.

—IN THE—
CLOTH DEPARTMENT,
We offer the Manufactures of **England, Scotland and Canada,** suitable for
Ladies', Gentlemen's and Boys' Wear.
MANCHESTER, ROBERTSON & ALLISON,
27 and 29 King Street, St. John, N. B.

[2] **FOR SHEEPSKINS, WOOL, HIDES AND CALFSKINS.**

[7] Hulls Insured on Time—Low Rates and Liberal Conditions, at
WHITTAKER'S INSURANCE AGENCY, St. John, N. B.

	d. h. m.	D.	♀ Souths h. m.	♂ Souths h. m.	♃ Souths h. m.
Full Moon,	2 6 49 M.	3	1 20 A.	9 40 M.	3 14 A.
Last Quarter,	10 10 39 M.	10	0 44	9 30	2 51
New Moon,	17 8 36 M.	17	0 3	9 21	2 28
First Quarter,	24 0 40 M.	24	11 21 M.	9 10	2 6

☾ Apogee, 5d. 0h. Noon. | ☾ Perigee, 18d. 9h. M.

Day M	Dy W	SUN. Rises.	Sets.	Declin.	Fst. of Clk.	MOON. Sets.	Souths.	Declin.	Place
		h. m.	h. m.	° ′	m. s.	h. m.	h. m.	° ′	
1	Th.	5 27	6 33	N 8 15	0 7 F	4 9 M	11 50	S 10 43	♓
2	Fri.	5 28	6 32	7 53	0 26	Rises.	12 34	6 56	♓
3	Sat.	5 29	6 30	7 31	0 46	7 23 A	13 16	S 2 54	♈
4	**Sun.**	5 30	6 28	7 9	1 5	7 57	13 58	N 1 13	♈
5	Mo.	5 31	6 26	6 57	1 25	8 21	14 40	5 17	♈
6	Tue.	5 33	6 24	6 24	1 45	8 50	15 23	9 8	♉
7	Wd.	5 34	6 22	6 2	2 5	9 19	16 7	12 38	♉
8	Th.	5 35	6 20	5 39	2 26	9 53	16 52	15 38	♊
9	Fri.	5 36	6 18	5 17	2 46	10 28	17 41	17 57	♊
10	Sat.	5 37	6 17	4 54	3 7	11 10	18 31	19 24	♊
11	**Sun.**	5 38	6 15	4 31	3 28	Midnit.	19 24	19 49	♋
12	Mo.	5 39	6 13	4 8	3 49	Morn.	20 20	19 6	♋
13	Tue.	5 41	6 11	3 45	4 10	0 58	21 16	17 0	♌
14	Wd.	5 42	6 9	3 22	4 31	2 1	22 13	13 46	♌
15	Th.	5 43	6 7	2 59	4 52	3 11	23 9	9 30	♍
16	Fri.	5 45	6 5	2 36	5 13	Sets.	... ...	... ...	.....
17	Sat.	5 46	6 3	2 13	5 34	6 18 A	0 5	N 4 31	♍
18	**Sun.**	5 47	6 2	1 49	5 55	6 52	1 0	S 0 48	♎
19	Mo.	5 48	6 0	1 26	6 16	7 26	1 55	6 3	♎
20	Tue.	5 49	5 58	1 3	6 37	8 3	2 51	10 49	♏
21	Wd.	5 50	5 56	0 40	6 58	8 42	3 46	14 46	♏
22	Th.	5 52	5 55	N 0 16	7 19	9 26	4 42	17 40	♐
23	Fri.	5 53	5 52	S 0 7	7 40	10 14	5 37	19 23	♐
24	Sat.	5 54	5 50	0 31	8 0	11 6	6 31	19 53	♑
25	**Sun.**	5 55	5 48	0 54	8 21	Morn.	7 24	19 14	♑
26	Mo.	5 56	5 46	1 17	8 42	0 3	8 14	17 34	♒
27	Tue.	5 58	5 44	1 41	9 2	1 3	9 2	15 4	♒
28	Wd.	5 59	5 42	2 4	9 22	2 2	9 48	11 54	♓
29	Th.	6 1	5 40	2 28	9 42	3 2	10 32	8 14	♓
30	Fri.	6 2	5 38	S 2 51	10 1 F	4 1	11 15	S 4 15	♓

The time of Sunrise added to the time of Sunset is equal to 12 hours, only when the time by the Sun and the clock is the same, as on the 1st of this month.

GENERAL DRY GOODS STOCK!
Millinery, Mantles, Shawls, Costumes, Hosiery, Gloves, House Furnishings, &c.
☞ Special Rooms for Ladies' Underwear, Millinery, &c., 29 KING STREET.
Gentlemen's Outfitting, Shirt Making, & Boys' Clothing Department,
27 KING STREET.
MANCHESTER, ROBERTSON & ALLISON,
IMPORTERS OF DRY GOODS, - - - ST. JOHN, N. B.

[8] WRITE J. M. JOHNSON FOR PRICES OF

[8] Protests Noted and Extended by WHITTAKER BROTHERS,
65 Prince William Street, St. John, N. B.

ST. JOHN BOLT & NUT CO.

HAVE ALWAYS IN STOCK

SQUARE AND HEXAGON NUTS,
From ¼ inch to 2½ inches.
Nuts over 1½ inch, are Hexagon, Hand Forged.

Day of Month.		HIGH WATER, Mean Time, at			
		Saint John, N. B.		Charlottet'n, P. E. I.	
		Morning	Afternoon	Morning	Afternoon
		h. m.	h. m.	h. m.	h. m.
1	Battle of Sedan, 1870,	10 36	10 53	10 0	10 17
2	London burnt 1666,	11 10	11 27	10 34	10 51
3	5h. M. ♆ stationary, Spring	11 45	... ...	11 9	11 25
B	13th Sunday after Trinity, [tides.	0 1	0 17	11 41	11 56
5	Cardinal Richelieu born 1585,	1 32	0 47	... ...	0 11
6	Iron clad "Captain" sank 1870,	1 3	1 20	0 27	0 44
7	Independence of Brazil, 1822,	1 37	1 54	1 1	1 18
8	Sepastopol evacuated 1855,	2 12	2 30	1 36	1 54
9	Geneva Award, 1873,	2 49	3 9	2 13	2 33
10	2h. A. ☿ Superior ☌ ☉,	3 34	3 59	2 58	3 23
B	14th Sunday after Trinity, Neap	4 30	5 1	3 54	4 25
12	Guizot died 1874, [tides.	5 43	6 25	5 7	5 49
13	1h. A. ♀ Gr. Hel. Lat. S.,	7 10	7 55	6 34	7 19
14	2h. A. ♂ ☌ ☾. ♂ 1° 48′ N.,	8 31	9 7	7 35	8 31
15	Liverp'l & Manchester Ry. opened '30,	9 36	10 5	9 0	9 29
16	Battle of Antietam 1862,	10 29	10 52	9 53	10 16
17	Noon. ♀ ☌ ☾. ♀ 12° 50′ S.,	11 11	11 30	10 35	10 54
B	15th Sunday after Trinity, Spring	11 48	... ...	11 12	11 30
19	Garfield died 1881, [tides.	0 6	0 24	11 48	... ...
20	2h. M. ♃ ☌ ☾. ♃ 4° 18′ S,	0 41	1 0	0 5	0 24
21	St. Matthew,	1 19	1 40	0 43	1 4
22	Denman, C. Justice, died 1854,	2 2	2 26	1 26	1 50
23	5h. M. ☉ enters ♎, Autumn begins,	2 50	3 19	2 14	2 43
24	2h. A. ☿ ☌ ☊. ☿ 0° 18′ S.,	3 49	4 25	3 13	3 49
B	Sixteenth Sunday after Trinity, Neap	5 1	5 43	4 25	5 7
26	St. Cyprian, [tides.	6 25	7 4	5 49	6 28
27	4h. A. ☿ in ♍,	7 43	8 12	7 7	7 36
28	Strasburg capitulated 1870,	8 40	9 4	8 4	8 28
29	Michaelmas Day,	9 27	9 47	8 51	9 11
30	St. Jerome,	10 7	10 25	9 31	9 49

Venus is disappearing in the Sun's rays. Mars is a morning star; Jupiter an evening Star.

GENTLEMEN'S OUTFITTING STORE,

MANCHESTER, ROBERTSON & ALLISON,

29 KING STREET.

A LARGE STOCK AND LOW PRICES.

Trunks, Hand Bags, Braces, Shirts, Undershirts, Drawers, Waterproof Coats, Collars, Cuffs, Gloves, Shirt Studs, Ties, Scarfs, Umbrellas, Carriage Rugs, Etc.

[3] **SHEEPSKINS, WOOL, HIDES AND CALFSKINS.**

[1] **Whittaker Bros.' Insurance Agency—Marine and Fire Insurance, 65 Prince William Street, St. John, N. B.**

	d. h. m.	D.	♀ Souths h. m.	♂ Souths h. m.	♃ Souths h. m.
Full Moon,	1 11 23 A.				
Last Quarter,	10 0 33 M.	3	10 32 M.	8 57 M.	1 37 A.
New Moon,	16 6 11 A.	10	10 0	8 46	1 16
First Quarter,	23 1 12 A.	17	9 36	8 35	0 54
Full Moon,	31 5 7 A.	24	9 19	8 23	0 32

☾ Apogee, 2d. 6h. A. | ☾ Perigee, 16d. 2h. A. | ☾ Apogee, 29d. 7h. A.

Day M	D'y W	SUN. Rises.	Sets.	Declin.	Fast of Clk.	MOON. Rises.	Souths.	Declin.	Place
		h. m.	h. m.	° ′	m. s.	h. m.	h. m.	° ′	
1	Sat.	6 3	5 37	S 3 14	10 21 F	6 1 A	11 57	S 0 7	♋
2	**Sun.**	6 4	5 35	3 37	10 40	6 27	12 39	N 4 1	♋
3	Mo.	6 5	5 33	4 1	10 58	6 53	13 21	7 59	♌
4	Tue.	6 7	5 32	4 24	11 17	7 20	14 4	11 39	♌
5	Wd.	6 8	5 30	4 47	11 35	7 51	14 49	14 51	♌
6	Th.	6 9	5 28	5 10	11 53	8 26	15 36	17 25	♊
7	Fri.	6 10	5 26	5 33	12 10	9 5	16 25	19 10	♊
8	Sat.	6 12	5 23	5 56	12 27	9 52	17 16	19 59	♉
9	**Sun.**	6 13	5 22	6 19	12 43	10 45	18 9	19 42	♉
10	Mo.	6 14	5 20	6 42	12 58	11 43	19 3	18 15	♋
11	Tue.	6 15	5 19	7 4	13 14	Morn.	19 57	15 37	♋
12	Wd.	6 17	5 17	7 27	13 29	0 48	20 52	11 54	♍
13	Th.	6 18	5 15	7 49	13 43	1 59	21 47	7 18	♍
14	Fri.	6 19	5 13	8 12	13 57	3 13	22 42	N 2 6	♎
15	Sat.	6 20	5 11	8 34	14 11	4 28	23 38	S 3 20	♎
16	**Sun.**	6 22	5 9	8 56	14 23	Sets.	... ...	.....	.....
17	Mo.	6 23	5 8	9 18	14 35	5 56 A	0 34	8 30	♏
18	Tue.	6 25	5 6	9 40	14 47	6 33	1 31	13 6	♏
19	Wd.	6 27	5 4	10 2	14 57	7 17	2 29	16 40	♐
20	Th.	6 28	5 2	10 24	15 8	8 4	3 26	19 1	♐
21	Fri.	6 29	5 0	10 45	15 18	8 58	4 23	20 3	♑
22	Sat.	6 30	4 59	11 6	15 27	9 54	5 18	19 49	♑
23	**Sun.**	6 32	4 57	11 28	15 35	10 54	6 10	18 27	♒
24	Mo.	6 33	4 56	11 49	15 43	11 54	6 59	16 10	♒
25	Tue.	6 34	4 54	12 9	15 50	Morn.	7 46	13 9	♓
26	Wd.	6 35	4 53	12 30	15 56	0 55	8 31	9 36	♓
27	Th.	6 37	4 51	12 50	16 2	1 56	9 14	5 40	♓
28	Fri.	6 38	4 50	13 10	16 7	2 55	9 56	S 1 32	♈
29	Sat.	6 40	4 48	13 30	16 11	3 54	10 37	N 2 39	♈
30	**Sun.**	6 42	4 46	13 50	16 14	4 52	11 19	6 44	♈
31	Mo.	6 43	4 44	S 14 10	16 17 F	5 50	12 3	N 10 35	♉

In this month the day decreases 1 hour 33 minutes—40 minutes in the morning and 53 in the evening.

MANTLE MAKING TO ORDER

IS A LEADING DEPARTMENT AT

MANCHESTER, ROBERTSON & ALLISON'S.

A Large Stock of MATERIALS and TRIMMINGS are kept on hand to take orders from.
A Large Stock of READY-MADE MANTLES, imported from London, are always kept in stock.

[4] **SEND J. M. JOHNSON YOUR WOOL, SHEEPSKINS,**

[2] Whittaker Brothers, St. John, N. B., General Insurance Agents, 65 Prince William Street.

ST. JOHN BOLT & NUT CO.
MANUFACTURERS OF
SLEIGH-SHOE BOLTS,
STOVE RODS,
Bridge Rods, Washers, &c.

Day of Month.		HIGH WATER, Mean Time, at Saint John, N. B. Morning	Afternoon	Charlottet'n, P. E. I. Morning	Afternoon
		h. m.	h. m.	h. m.	h. m.
1	United States 2¢ postage, 1883,	10 43	10 59	10 7	10 23
B	17th Sunday after Trinity, Spring	11 15	11 31	10 39	10 55
3	Treaty of Limerick, 1691, [tides.	11 48	... .	11 12	11 28
4	Barry Cornwall died 1874,	0 4	0 20	11 44	... .
5	Battle of Thames, 1813,	0 38	0 57	0 2	0 21
6	7h. M. ♁ ☌ ☉,	1 12	1 27	0 36	0 51
7	9h. A. ☿ in Aphelion,	1 45	2 3	1 9	1 27
8	Chicago fire, 1871,	2 23	2 44	1 47	2 8
B	18th Sunday after Trinity,	3 8	3 31	2 32	2 55
10	9h. M. ♀ stationary,	4 0	4 29	3 24	3 53
11	George II. crowned 1727, Neap	5 9	5 49	4 33	5 13
12	Gen. R. E. Lee died 1870, [tides.	6 36	7 24	6 0	6 48
13	4h. M. ♂ ☌ ☾. ♂ 0° 19′ N.,	8 3	8 42	7 26	8 6
14	4h. M. ☿ ☌ ☾. ☿ 2° 58′ S.,	9 13	9 43	8 37	9 7
15	(14th) Battle of Hastings, 1066,	10 7	10 30	9 31	9 54
B	19th Sunday after Trinity,	10 52	11 13	10 16	10 37
17	9h. A. ♃ ☌ ☾. ♃ 4° 19′ S., Spring	11 31	11 49	10 55	11 13
18	St. Luke, [tides.	... ...	0 9	11 33	11 53
19	Cornwallis surrendered 1781,	0 29	0 47	... ...	0 11
20	Grace Darling died 1842,	1 4	1 25	0 28	0 49
21	Battle of Ball's Bluff, 1861,	1 46	2 11	1 10	1 35
22	Edict of Nantes revoked 1685,	2 37	3 1	2 1	2 25
B	20th Sunday after Trinity,	3 25	4 0	2 49	3 24
24	(25th) Battle of Agincourt, 1415, Neap	4 35	5 11	3 59	4 35
25	Battle of Balaklava, 1854, [tides.	5 47	6 23	5 11	5 47
26	11h. A. ☿ at Gr. Elong. 23° 48′ E.,	6 59	7 31	6 23	6 55
27	Capitulation of Metz, 1870,	8 3	8 28	7 27	7 52
28	St. Simon and St. Jude,	8 52	9 13	8 16	8 37
29	7h. A. ♄ □ ☉,	9 34	9 53	8 58	9 17
B	21st Sunday after Trinity,	10 11	10 29	9 35	9 53
31	Halloweve,	10 47	11 4	10 11	10 28

Venus and Mars are morning stars. Jupiter by the middle of this month is lost in the Sun's rays.

DRESS MATERIALS.

A LARGE STOCK OF

NEW AND FASHIONABLE DRESS MATERIALS;

MANCHESTER, ROBERTSON & ALLISON'S,

SAINT JOHN, N. B.

[4] HIDES AND CALFSKINS FOR HIGHEST CASH PRICES.

WHITTAKER BROTHERS are the Agents for
Marine Insurance Companies representing $5,000,000 and upwards.

	d.	h.	m.		D.	♀ Souths h.	m.	♂ Souths h.	m.	♃ Souths h.	m.
☾ Last Quarter,	8	0	38	A.	3	9	2 M.	8	5 M.	0	1 A.
● New Moon,	15	3	44	M.	10	8	54	7	53	11	40 M.
☽ First Quarter,	22	6	19	M.	17	8	49	7	40	11	19
○ Full Moon,	30	10	56	M.	24	8	47	7	27	10	57

☾ Perigee, 14d. 1h. M. | ☾ Apogee, 26d. 5h. M.

Day M	Dy W	SUN. Rises.	Sets.	Declin.	Fst. of Clk.	MOON. Rises.	Souths.	Declin.	Place
		h. m.	h. m.	° ′	m. s.	h. m.	h. m.	° ′	
1	Tue.	6 44	4 43	s14 29	16 18 F	5 54 A	12 47	N 14 1	♉
2	Wd.	6 46	4 41	14 48	16 19	6 26	13 33	16 51	♊
3	Th.	6 47	4 40	15 7	16 20	7 4	14 22	18 55	♊
4	Fri.	6 48	4 39	15 26	16 19	7 48	15 12	20 4	♋
5	Sat.	6 50	4 38	15 44	16 17	8 38	16 4	20 10	♋
6	**Sun.**	6 51	4 37	16 2	16 15	9 33	16 56	19 9	♌
7	Mo.	6 52	4 36	16 20	16 12	10 34	17 49	16 59	♌
8	Tue.	6 53	4 35	16 37	16 8	11 41	18 42	13 47	♍
9	Wd.	6 55	4 33	16 55	16 3	Morn.	19 35	9 39	♍
10	Th.	6 56	4 32	17 12	15 57	0 51	20 28	N 4 49	♍
11	Fri.	6 58	4 30	17 28	15 51	2 9	21 21	S 0 26	♎
12	Sat.	6 59	4 29	17 45	15 43	3 18	22 16	5 46	♎
13	**Sun.**	7 0	4 28	18 1	15 35	4 34	23 12	10 45	♏
14	Mo.	7 1	4 27	18 17	15 26	Sets.	... ...	... ...	.....
15	Tue.	7 3	4 26	18 32	15 16	5 3 A	0 9	14 49	♏
16	Wd.	7 5	4 25	18 47	15 4	5 49	1 8	18 7	♐
17	Th.	7 7	4 24	19 2	14 52	6 42	2 7	19 57	♐
18	Fri.	7 8	4 23	19 16	14 40	7 39	3 5	20 19	♑
19	Sat.	7 9	4 22	19 30	14 27	8 38	4 0	19 25	♑
20	**Sun.**	7 10	4 22	19 44	14 13	9 42	4 53	17 26	♒
21	Mo.	7 11	4 21	19 58	13 58	10 44	5 42	14 37	♒
22	Tue.	7 12	4 20	20 11	13 42	11 46	6 28	11 10	♓
23	Wd.	7 13	4 20	20 23	13 25	Morn.	7 11	7 18	♓
24	Th.	7 15	4 19	20 36	13 8	0 46	7 54	S 3 11	♈
25	Fri.	7 16	4 18	20 47	12 50	1 46	8 35	N 1 1	♈
26	Sat.	7 18	4 17	20 59	12 31	2 43	9 17	5 12	♈
27	**Sun.**	7 19	4 17	21 10	12 11	3 42	10 0	9 13	♉
28	Mo.	7 20	4 16	21 20	11 51	4 41	10 44	12 52	♉
29	Tue.	7 22	4 15	21 31	11 30	5 41	11 30	16 0	♊
30	Wd.	7 23	4 15	s21 41	11 9 F	6 40	12 18	N 18 25	♊

In this month the day decreases 1 hour 7 minutes—39 minutes in the morning and 28 in the evening.

Blankets, Eider-Down Quilts, Wool Quilts.

FLANNELS, FURS, WARM GLOVES,

And everything to make you Warm and Comfortable for Winter can be purchased at

MANCHESTER, ROBERTSON & ALLISON'S,

27 and 29 King Street, St. John, N. B.

J. M. JOHNSON, WOOL PULLER,

[4] Prompt and Liberal Settlements at WHITTAKER'S INSURANCE AGENCY, St. John, N. B.

ST. JOHN BOLT AND NUT CO.
MANUFACTURERS OF
BRIDGE RIVETS,
(from Best Londonderry Iron or Steel),
Roof Bolts, Wrought Washers, Etc.

Day of Month.		HIGH WATER, Mean Time, at Saint John, N. B. Morning	Saint John, N. B. Afternoon	Charlottet'n, P. E. I. Morning	Charlottet'n, P. E. I. Afternoon
		h. m.	h. m.	h. m.	h. m.
1	All Saints' Day, Spring	11 20	11 37	10 44	11 1
2	Erie Canal finished 1825, [tides.	11 55	.....	11 19	11 37
3	Acre bombarded 1840,	0 13	0 31	11 55	.....
4	G. Peabody, philanthrophist, d. 1869,	0 49	1 6	0 13	0 30
5	Battle of Inkerman, 1854,	1 24	1 43	0 48	1 7
B	22nd Sunday after Trinity,	2 3	2 24	1 27	1 48
7	4h. M. ☿ stationary,	2 46	3 9	2 10	2 33
8	7h. A. ♀ in ♌,	3 35	4 2	2 59	3 26
9	Prince of Wales' birthday, Neap	4 39	5 17	4 3	4 41
10	4h. A. ♂ ☌ ☾. ♂ 1° 5′ S., [tides.	5 59	6 42	5 23	6 6
11	9h. A. ♀ ☌ ☾. ♀ 3° 42′ S.,	7 27	8 12	6 51	7 36
12	Death of Canute, 1035,	8 45	9 17	8 9	8 41
B	23rd Sunday after Trinity,	9 44	10 10	9 8	9 34
14	6h. A. ♃ ☌ ☾. ♃ 4° 18′ S.,	10 32	10 53	9 56	10 17
15	11h. M. ☿ ☌ ☾. ☿ 5° 17′ S.,	11 13	11 33	10 37	10 57
16	7h. M. ☿ in ♌, Spring	11 53	.....	11 17	11 36
17	3h. A. ☿ Inferior ☌ ☉, [tides.	0 12	0 32	11 56	.....
18	3h. M. ♄ stationary,	0 51	1 12	0 15	0 36
19	Emperor of Brazil born 1825,	1 34	1 55	0 58	0 19
B	24th Sunday after Trinity,	2 17	2 42	1 41	2 6
21	2h. M. ♆ ☍ ☉,	3 8	3 34	2 32	2 58
22	9h. A. ☿ ☌ ♃. ☿ 1° 7′ N.,	4 0	4 30	3 24	3 54
23	Perkin Warbeck hanged 1499, Neap	5 0	5 34	4 24	4 58
24	6h. M. ♀ ☌ ♁. ♀ 1° 6′ N., [tides.	6 9	6 40	5 33	6 4
25	Chantrey died 1841,	7 11	7 39	6 35	7 3
26	7h A. ☿ stationary,	8 6	8 31	7 33	7 35
B	1st Sunday in Advent,	8 55	9 17	8 19	8 41
28	*Times* first printed by steam 1814,	9 38	9 58	9 2	9 22
29	Cardinal Wolsley died 1530,	10 18	10 37	9 42	10 1
30	St. Andrew,	10 56	11 14	10 20	10 38

Venus and Mars are morning stars. By he middle of the month Jupiter is visible again before sunrise.

EVENING DRESS DEPARTMENT.

Silks, Satteens, Plushes, Nets, Tarlatans, Gauzes,

LACES, HOSIERY, GLOVES AND FLOWERS,

In Great Variety for Evening Wear.

MANCHESTER, ROBERTSON & ALLISON.

[5] AND DEALER IN HIDES AND SKINS.

Whittaker Brothers are the Agents for
PHENIX INSURANCE CO., of Brooklyn, Capital $1,000,000.

	d.	h.	m.		D.	♀ Souths h. m.	♂ Souths h. m.	♃ Souths h. m.
☾ Last Quarter,	7	10	47	A.	3	8 45 M.	7 9 M.	10 30 M.
● New Moon,	14	2	58	A.	10	8 46	6 55	10 8
☽ First Quarter,	22	2	37	M.	17	8 48	6 41	9 47
○ Full Moon,	30	3	50	M.	24	8 51	6 26	9 25

☾ Perigee, 12d. 6h. M. | ☾ Apogee, 23d. 11h. A.

Day M	Day W	SUN. Rises.	Sets.	Declin.	Fast-Sl'w.	MOON. Rises.	Souths.	Declin.	Place
		h. m.	h. m.	° ′	m. s.	h. m.	h. m.	° ′	
1	Th.	7 23	4 15	S 21 50	10 46 F	5 46 A	13 9	N 19 57	♊
2	Fri.	7 24	4 15	21 59	10 23	6 33	14 0	20 26	♋
3	Sat.	7 25	4 15	22 8	10 0	7 28	14 53	19 47	♋
4	**Sun.**	7 26	4 15	22 16	9 36	8 27	15 46	18 0	♋
5	Mo.	7 27	4 15	22 24	9 11	9 32	16 39	15 8	♋
6	Tue.	7 28	4 14	22 32	8 46	10 39	17 30	11 20	♍
7	Wd.	7 29	4 14	22 38	8 20	11 49	18 21	6 51	♍
8	Th.	7 30	4 14	22 45	7 54	Morn.	19 13	N 1 57	♎
9	Fri.	7 31	4 14	22 51	7 27	1 1	20 4	S 3 18	♎
10	Sat.	7 32	4 14	22 56	7 0	2 12	20 57	8 21	♏
11	**Sun.**	7 33	4 14	23 1	6 32	3 26	21 53	12 56	♏
12	Mo.	7 34	4 14	23 6	6 4	4 42	22 49	16 39	♐
13	Tue.	7 35	4 14	23 10	5 35	5 56	23 48	19 12	♐
14	Wd.	7 36	4 14	23 13	5 6	Sets.	... ...	... ...	.....
15	Th.	7 37	4 14	23 17	4 37	5 20 A	0 47	20 23	♑
16	Fri.	7 38	4 14	23 20	4 8	6 20	1 45	20 11	♑
17	Sat.	7 39	4 14	23 22	3 39	7 23	2 40	18 42	♒
18	**Sun.**	7 40	4 14	23 24	3 9	8 27	3 32	16 12	♒
19	Mo.	7 40	4 15	23 26	2 39	9 31	4 21	12 56	♓
20	Tue.	7 41	4 15	23 27	2 9	10 32	5 6	9 9	♓
21	Wd.	7 41	4 16	23 27	1 39	11 34	5 50	5 3	♓
22	Th.	7 42	4 16	23 27	1 9	Morn.	6 31	S 0 49	♈
23	Fri.	7 42	4 17	23 27	0 39	0 32	7 13	N 3 25	♈
24	Sat.	7 43	4 17	23 26	0 9 F	1 31	7 56	7 31	♈
25	**Sun.**	7 43	4 18	23 24	0 20 S	2 30	8 39	11 21	♈
26	Mo.	7 43	4 19	23 22	0 49	3 21	9 24	14 45	♈
27	Tue.	7 43	4 20	23 20	1 20	4 29	10 12	17 31	♊
28	Wd.	7 44	4 20	23 17	1 49	5 29	11 1	19 28	♊
29	Th.	7 44	4 21	23 14	2 18	6 25	11 54	20 25	♋
30	Fri.	7 44	4 22	23 10	2 47	Rises.	12 47	20 13	♋
31	Sat.	7 44	4 22	23 6	3 16 S	6 19 A	13 41	N 18 49	♌

The length of the shortest day—December 21st—is 8 hours 35 minutes. By the end of the month the day has lengthened 2 minutes.

FURS. FURS. FURS.
During the month of December we offer a very large and carefully selected
STOCK OF LADIES' FURS.
Christmas Week we make Special Prices to Gentlemen who wish to purchase for CHRISTMAS PRESENTS.
MANCHESTER, ROBERTSON & ALLISON, 27 and 29 King Street, St. John.

J. M. JOHNSON, LARGEST DEALER IN NEW BRUNSWICK IN

CARGOES and FREIGHTS insured at CURRENT RATES, at Whittaker's Insurance Agency, St. John, N. B.

ALL ORDINARY BOLTS, ETC.
KEPT IN STOCK.
Orders for all descriptions of this class of goods filled at short notice.
ST. JOHN BOLT AND NUT CO.

Day of Month.		HIGH WATER, Mean Time, at			
		Saint John, N. B.		Charlottet'n, P. E. I.	
		Morning	Afternoon	Morning	Afternoon
		h. m.	h. m.	h. m.	h. m.
1	Princess of Wales born 1844, Spring	11 33	11 53	10 57	11 17
2	5h. M. ♀ at Gr. Elong. 46° 47′ W.,	... ...	0 12	11 36	11 54
3	Belzoni died 1823, [tides.	0 30	0 48	... ...	0 12
B	2nd Sunday in Advent,	1 7	1 27	0 31	0 51
5	1h. M. ♄ ☌ ☾. ♄ 0° 51′ N.,	1 47	2 7	1 11	1 31
6	St. Nicholas,	2 28	2 50	1 52	2 14
7	Alg. Sidney executed 1683,	3 14	3 38	2 38	3 2
8	1h. M. ♂ ☌ ☾. ♂ 2° 10′ S., Neap	4 11	4 44	3 35	4 8
9	Dreyse, inv. of Needle Gun, d. 1867,	5 26	6 8	4 50	5 32
10	Whittier born 1807, [tides.	6 51	7 33	6 15	6 57
R	3rd Sunday in Advent,	8 12	8 49	7 36	8 13
12	7h. M. ♀ in Perihelion,	9 19	9 47	8 43	9 11
13	5h. M. ☿ ☌ ☾. ☿ 3° 24′ S.,	10 12	10 35	9 36	9 59
14	Pr. Albert d. '61, Princess Alice d. '78,	10 57	11 17	10 21	10 41
15	Agassiz died 1873, Spring tides.	11 38	11 58	11 2	11 22
16	Josephine and Napoleon div'c'd 1809,	... ...	0 18	11 42	... ...
17	O'Donnell hanged 1883,	0 37	0 57	0 1	0 21
B	4th Sunday in Advent,	1 16	1 36	0 40	1 0
19	J. M. W. Turner, painter, died 1851,	1 57	2 18	1 21	1 42
20	(21st) Lord Beaconsfield born 1805,	2 39	3 1	2 3	2 25
21	St. Thomas. 11h. A. ☉ enters ♑,	3 23	3 46	2 47	3 10
22	[Winter begins,	4 10	4 37	3 34	4 1
23	Lord Romilly died 1873, Neap	5 5	5 37	4 29	5 1
24	4h. A. ☿ in ♉, [tides.	6 9	6 42	5 33	6 6
B	Christmas Day,	7 16	7 44	6 40	7 8
26	4h. M. ♂ in Aphelion,	8 12	8 40	7 36	8 4
27	St. John, Apostle and Evangelist,	9 7	9 29	8 31	8 53
28	Innocents' Day,	9 51	10 13	9 15	9 37
29	Gladstone born 1809,	10 35	10 56	9 59	10 20
30	Buffalo burned 1813,	11 16	11 36	10 40	11 0
31	St. Sylvester, Spring tides.	11 56	... .	11 20	11 39

Venus, Mars and Jupiter are all morning stars.

CHRISTMAS WEEK
WE MAKE
Reduced Special Prices!
For Dresses, Mantles, Blankets, and other useful articles for CHRISTMAS PRESENTS.
MANCHESTER, ROBERTSON & ALLISON.

WOOL, SHEEPSKINS, HIDES AND CALFSKINS.

Hulls Insured on Time — Low Rates and Liberal Conditions, at WHITTAKER'S INSURANCE AGENCY, St. John, N. B.

PARKS'

COTTON MANUFACTURES,

Awarded the ONLY MEDAL given at the CENTENNIAL EXHIBITION for CANADIAN YARNS; and the GOLD MEDAL for COTTON GOODS at the DOMINION EXHIBITION, Montreal; and First Prizes at Toronto, Hamilton and London Exhibitions of 1880 and 1881; and First Prize Medals at Toronto, Montreal and Kingston Exhibitions of 1882; and St. John, 1883; and the ONLY GOLD MEDAL awarded at Toronto, 1885.

COTTON YARNS

NOS. 5'S TO 10'S,

WHITE, BLUE, ORANGE, GREEN AND RED.

Made of good American Cotton, with great care, correctly numbered, and warranted full length and weight.

We find it necessary to call the attention of those who use **Cotton Yarn** or **Warp** to the fact that the **Yarn** made by us is the

ONLY WATER-TWIST YARN

Made in the Dominion — no other mill having the machinery on which to make it. Our Yarn is, consequently, very much superior for weaving purposes to any other in the market — a fact which is well known to those who have used it for the **past twenty years.**

All our Yarns have our name upon the label, and none other are genuine.

COTTON CARPET WARP,

MADE OF NO. 9'S YARN TWISTED,

WHITE, RED, GREEN, BLUE, BROWN AND ORANGE.

Each 5 lb. bundle contains 9,000 yards in length, and makes a length of carpet in proportion to the number of ends in width.

BALL KNITTING COTTON,

IN ALL NUMBERS AND COLORS, PUT UP IN 2 OZ. BALLS.

2 lbs. in each box, made from the finest Long Staple Cotton, especially selected for the purpose. This cotton is very carefully spun, and will be found to be evenly made and correctly numbered. Particular care is taken to have the dyeing and bleaching perfectly done. **Full Weight in every Ball.**

COTTON HOSIERY YARN,

Suitable for Manufacturers of Hosiery. Better than any other made and so acknowledged by all who have used them. These goods are supplied to all the First-Class Manufacturers in the Dominion.

The Best Tonic Appetizer and Blood Maker Known. Allan's Beef, Wine and

Protests Noted and Extended by WHITTAKER BROTHERS, 65 Prince William Street, St. John, N. B.

PARKS'

COTTON MANUFACTURES.

Fancy Wove Shirtings

In a great variety of First-Class Patterns, all Fast Colors.

Warranted to give better satisfaction to the wearer than any other make in the market, and suitable for all seasons of the year.

FANCY CHECKS AND GALATEA STRIPES,

In the Latest and Most Popular Styles and Colors.

☞ All neat and choice patterns, suitable for Ladies' and Children's wear.

COTTONADES,

In Plain, Mixed and Fancy Patterns.

All of Double and Twist Warp, more durable than any imported goods of a similar kind.

GREY COTTONS,

The Cheapest and Most Durable made in Canada.

Our goods are sold by us to the Wholesale t ade only, from whom country merchants can always obtain them by asking especially for them.

WM. PARKS & SON,

(LIMITED),

New Brunswick Cotton Mills,

SAINT JOHN, N. B.

Iron Strengthens the System, Restores the Appetite, and Enriches the Blood. Ask for it.

[1] **Whittaker Bros.' Insurance Agency — Marine and Fire Insurance, 65 Prince William Street, St. John, N. B.**

PRANG'S

FINE ART PUBLICATIONS,

SATIN PRINTS, ARTISTIC PAINTING COPIES,

CHRISTMAS & BIRTHDAY CARDS,

MARRIAGE CERTIFICATES, TEXT CARDS,

CONGRATULATION CARDS.

FOR SALE BY ALL DEALERS.

[1] **WM. HEATHFIELD, MAIN STREET (WEST), PORTLAND, N. B.**

[2] **Whittaker Brothers, St. John, N. B., General Insurance Agents, 65 Prince William Street.**

The Royal Family.

Her Majesty VICTORIA. By the Grace of God, of the United Kingdom of Great Britain and Ireland, Queen, Defender of the Faith, Empress of India (in India, Kaisar-i-Hind), born 24th May 1819; succeeded to the Throne 20th June 1837, on the death of her uncle, King William IV.; crowned 28th June 1838; and married 19th February 1840, to his late Royal Highness Francis ALBERT Augustus Charles Emmanuel, Prince Consort, Duke of Saxony, Prince of Coburg and Gotha, who was born 26th August 1819; died 14th December 1861. Her Majesty has issue:

1. Her Royal Highness VICTORIA Adelaide Mary Louisa, Princess Royal, born 21st November 1840; married 25th January 1858 to his Imperial Highness the Crown Prince of Germany, and has had issue—Frederick William Victor Albert, born 27th January 1859; V. E. A. Charlotte, born 24 July 1860; married 18th February 1878 to Hered, Prince of Saxe Meiningen; Albert William Henry, born 14th August 1862; Francis, born 15th Sept. 1864, died 18th June 1866; Frederika, born 12th April 1866; J. F. E. Waldemar, born 19th Feb'y 1868; Sophia Dorothea, U. A., born 14th June 1870; and Margaret Beatrice born 22nd April, 1872.

2. His Royal Highness ALBERT Edward, Prince of Wales, Duke of Saxony, Cornwall, and Rothesay, Earl of Dublin, etc., born 9th Nov. 1841; married 10th March 1863 to the Princess Alexandra Caroline Mary Charlotte Louisa Julia (born 1st Dec. 1844,) eldest daughter of the King of Denmark, and has issue—Albert Victor Christian Edward, born 8th Jan. 1864; George Frederick Ernest Albert, born 3rd June 1865; Louise Victoria Alexandra Dagmar, born 20th Feb. 1867; Victoria Alexandra Olga Mary, born 6th July 1868; Maud Charlotte Mary Victoria, born 26th November 1869; and Alexander J. C. A., born 6th April, died 7th April, 1871.

3. Her Royal Highness ALICE Maud Mary, born 25th April 1843; died 14th December 1878; married 1st July 1862, to his Royal Highness LOUIS IV., Grand Duke of Hesse Darmstadt, born 12th September 1837; and has left issue — Victoria Alberta E. M. M., born 5th April 1863; Elizabeth A. Louise Alice, born 1st November 1864; Irene Marie Louise, born 11th July 1866; Ernest Louis, born 25th November 1868; Frederick Wm., born 7th October 1870, died 29th June 1873; Victoria A. H. L. B., born 6th June 1872.

4. His Royal Highness ALFRED Ernest Albert, Duke of Edinburg, born 6th August 1844; Rear-Admiral Royal Navy, 30th Dec. 1878; married 23rd Jan. 1874 to the Grand Duchess Marie of Russia, and has issue—Alfred Alexander Wm. Ernest Albert, born 15th October 1874; Marie A. V., born 29th Oct. 1875; Victoria Melita, born 25th November 1876; Alexandra Louise Olga Victoria, born 1st September 1878.

5. Her Royal Highness HELENA Augusta Victoria, born 25th May 1846; married 5th July 1866 to Prince Frederick Christian Charles Augustus, of Schleswig-Holstein-Sonderburg-Augustenburg, and has issue—Charles Victor, born 14th April 1867; Albert John, born 26th February 1869; Victoria Louisa, born 3rd May 1870; Franziska, born 14th August 1872; and Harold; born 12th May, died 19th May 1876.

6. Her Royal Highness LOUISE Caroline Alberta, born 18th March 1848; married 21st March, 1871, to John, Marquis of Lorne, Kt.

[1] **DEALER IN BOOTS AND SHOES OF EVERY DESCRIPTION.**

[3] **WHITTAKER BROTHERS are the Agents for Marine Insurance Companies representing $5,000,000 and upwards.**

7. His Royal Highness ARTHUR William Patrick Albert, Duke of Connaught, born 1st May 1850; Lt.-Col. Rifle Brigade, 27th September 1876; married March 13th, 1879, to the Princess Louise Marguerite, third daughter of Prince Frederick Charles, cousin to the Prince Imperial of Germany.

8. His Royal Highness LEOPOLD George Duncan Albert, Duke of Albany, K. G., born 7th April 1853; married April 27th 1882, to the Princess Helen Frederica Augusta of Waldeck-Pyrmont, fourth daughter of George Victor, Sovereign Prince of Waldeck-Pyrmont; died 1883.

9. Her Royal Highness BEATRICE Mary Victoria Feodore, born 14th April 1857; married 1885 to Prince Henry of Battenburg.

Royal Princes and Princesses.

H. R. H. AUGUSTA Wilhelmina Louisa, Duchess of Cambridge, daughter of the Landgrave of Hesse-Cassel, born 25th July 1797; married 7th May 1813, the Duke of Cambridge (who died 8th July 1850), and has issue—

1. GEORGE William Frederick Charles, Second Duke of Cambridge, Field-Marshal Commanding-in-Chief, cousin to Her Majesty, born 26th March 1819.

2. AUGUSTA Caroline Charlotte Elizabeth Mary Sophia Louisa, cousin to Her Majesty, born 19th July 1822; married 28th June 1848 Frederick, reigning Duke of Mecklenburg Strelitz, and has issue—Adolphus Frederick, born 22nd July, 1848.

3. MARY Adelaide Wilhelmina Elizabeth, cousin to Her Majesty, born 27th November 1833; married 12th June 1866, Francis Paul Charles, Duke of Teck (born 27th August 1837), and has issue—Mary, born 26th May 1867; Adolphus, born 13th August 1868; Francis, born 9th January 1879; and Alexander, born 14th April, 1874.

H. R. H. ERNEST Augustus William Adolphus George Frederick, Second Duke of Cumberland, cousin to Her Majesty, son of the Ex-King of Hanover; born 21st September 1845; and has sisters, FREDERICA, born 9th January 1848, and MARY, born 3rd December, 1849.

Her Majesty's Near Relations.

Niece and Nephews, by half-sister, daughter of her late mother the Duchess of Kent, by her first husband, Emich Charles, Prince of Leiningen—

1. Charles Louis, born 25th October 1829. In the Wurtemberg army.
2. Herman Ernest, Prince of Hohenlohe Langenberg, born 31st August 1832. Lieut.-General in the Prussian service, married and has issue.
3. Victor Ferdinand Francis Eugène Gustave Adolphus Constantine Frederic, Count Gleichen, born 11th November 1833, Rear-Admiral (retired) in the Royal Navy, Governor of Windsor Castle; married 26th January 1861, Laura, youngest daughter of Admiral Sir George Seymour, and sister of the Marquis of Hertford, and has issue.
4. Adelaide Victorie, born 20th July 1835; married 11th September 1856, Prince Frederick of Schleswig-Holstein-Sonderburg-Augustenburg, and has issue.

Nephews, by half-brother, son of the late Duchess of Kent—Ernest Leopold, Prince of Leiningen, R. Admiral in the Royal Navy, born 9th November 1830; married 11th September 1858, Princess Maria Amelia of Baden, and has issue. Edward Frederic, born 5th January 1833, Captain Royal Imperial Guards of Austria.

[2] **WM. HEATHFIELD, MAIN STREET (WEST), PORTLAND,**

[4] **Prompt and Liberal Settlements at WHITTAKER'S INSURANCE AGENCY, St. John, N. B.**

THE BRITISH MINISTRY.

The Cabinet.

Prime Minister and First Lord of the Treasury — Lord Salisbury.
Chancellor of the Exchequer and Leader of the House of Commons — Lord Randolph Churchill.
Lord Chancellor — Lord Halsbury.
Lord President of the Council — Lord Cranbrook.
Home Secretary — Mr. Henry Mathews, Q. C.
Foreign Secretary — Lord Iddlesleigh.
Secretary of State for War — Rt. Hon. W. H. Smith.
First Lord of the Admiralty — Lord George Hamilton.
Lord Chancellor of Ireland — Lord Ashbourne.
Chief Secretary for Ireland — Lord Londonderry.
Chancellor for the Duchy of Lancaster — Lord John Manners.

Not in the Cabinet.

Lord Lieutenant of Ireland — Lord Londonderry.
Secretary for Scotland — Mr. Arthur Balfour.
Postmaster General — Mr. Cecil Raikes.
First Commissioner of Works — Mr. D. Plunkett.
Attorney General — Sir R. Webster, Q. C.
Solicitor General — Mr. E. Clarke.
Patronage Secretary to the Treasury — Mr. Akers Douglas.
Attorney-General for Ireland — Mr. Holmes, Q. C.
Solicitor-General for Ireland — Mr. J. G. Gibson, Q. C.
Judge Advocate-General — Mr. Marriott, Q. C.
Lord Privy Seal — Earl Cadogan.
Vice-President of the Committee of Council — Sir Henry Holland.
President of the Local Government Board — Mr. C. T. Ritchie.
Paymaster-General — Earl Beauchamp.
Financial Secretary to the Treasury — Mr. W. L. Jackson.
Secretary to the Admiralty — Mr. A. B. Forwood.
Junior Lords of the Treasury — Hon. S. Herbert, Colonel Walrond.
Civil Lord of the Admiralty — Mr. Ashmead-Bartlett.
Naval Lords of the Admiralty — Admiral Sir A. Hood, Vice-Admiral Sir A. Hoskins, Vice-Admiral W. Graham, Lord Charles Beresford.
Parliamentary Secretary, Foreign Affairs — Sir James Ferguson.
Parliamentary Secretary, Home Affairs — Mr. C. B. Stuart-Wortley.
Parliamentary Secretary, Colonial Office — Earl of Dunraven.
Parliamentary Secretary, India Office — Sir J. E. Gorst.
Parliamentary Secretary, War Office — Lord Harris.
Parliamentary Secretary, Board of Trade — Baron Henry de Worms.
Parliamentary Secretary, Local Government Board — Mr. W. H. Long.
Surveyor General of Ordnance — Hon. W. St. John Brodrick.
Financial Secretary, War Office — Hon. H. S. Northcote.
Lord Advocate — Mr. J. H. A. Macdonald.
Solicitor General (Scotland) — Mr. J. P. H. Robertson.

[2] **ALWAYS IN STOCK A LARGE ASSORTMENT OF FINE SHOES.**

[5] Whittaker Brothers are the Agents for
PHENIX INSURANCE CO., of Brooklyn, Capital $1,000,000.

BANKING HOUSE

-OF-

MACLELLAN & CO.

Western Union Telegraph Building,

KING ST., ST. JOHN, N. B.

Buy and Sell BILLS of EXCHANGE on Great Britain and Ireland.

MAKE TELEGRAPHIC TRANSFERS between this country and Europe.

Purchase DRAFTS on all parts of Canada and United States.

Issue DRAFTS available at points in Canada and United States.

Place MONEY by TELEGRAPH at the principal points on this Continent.

Receive MONEY on DEPOSIT, subject to Cheque, payable on Demand.

Allow Interest on SPECIAL DEPOSITS.

Make COLLECTIONS at all accessible points.

Negotiate LOANS and make INVESTMENTS in BONDS, STOCKS, Etc.

Extend to Depositors and Customers all the facilities of an Incorporated Bank.

☞ *Agents for the LONDON and LANCASHIRE LIFE ASSURANCE CO., and the FIRE INSURANCE ASSOCIATION (Limited); both first-class English Companies.*

[3] WM. HEATHFIELD, MAIN STREET (WEST), PORTLAND,

'CARGOES and FREIGHTS insured at CURRENT RATES, at Whittaker's Insurance Agency, St. John, N. B.

J. VASSIE & CO.

WHOLESALE DRY GOODS

WAREHOUSEMEN,

1, 3, 5 and 7 CANTERBURY STREET,

ST. JOHN, N. B.

All descriptions of DRY GOODS Sold at the Lowest Trade Prices.

R. H. GREEN,

Engraver,

COPPERPLATE & LITHOGRAPHIC

PRINTER,

122 Germain Street, Saint John, N. B.

ARMS, CRESTS & MONOGRAMS

Engraved, and Stamped in Colors.

'AMERICAN & CANADIAN RUBBERS FROM THE BEST MANUFACTURERS.

7 Hulls Insured on Time—Low Rates and Liberal Conditions, at
WHITTAKER'S INSURANCE AGENCY, St. John, N. B.

CLARKE, KERR & THORNE,

42 and 44 Prince William Street,

SAINT JOHN, N. B.

—IMPORTERS OF—

Hardware, Cutlery, Paints, Oils, Glass,

LEAD, ZINC, ROPE, TAR, PITCH,

AGRICULTURAL TOOLS,

Electro-Plated Silverware & Fancy Goods,

WHOLESALE AND RETAIL.

60 and 62 PRINCE WM. STREET.

☞ ORDERS BY MAIL ATTENDED TO WITH CARE. ☜

GEO. ROBERTSON,

10 WATER STREET, ST. JOHN, N. B.

Wholesale Grocer and West India Merchant.

RETAIL STORE,

50 King Street, Saint John, N. B.

FINEST GROCERIES!

Family Accounts a Specialty.

4 WM. HEATHFIELD, MAIN STREET (WEST), PORTLAND, CHILDREN'S

*Protests Noted and Extended by WHITTAKER BROTHERS,
65 Prince William Street, St. John, N. B.

T. McAVITY & SONS,

DEALERS IN

HARDWARE, CUTLERY,

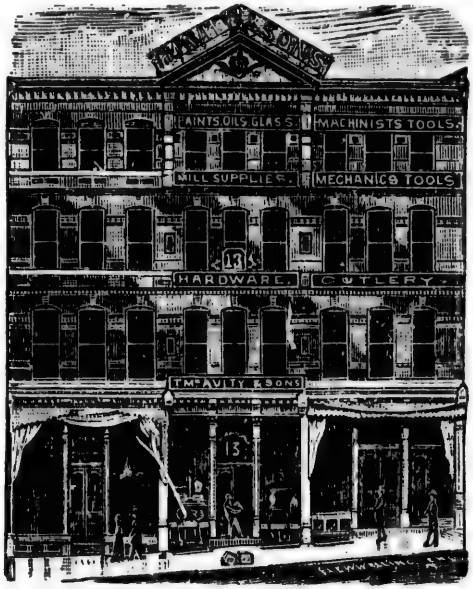

SILVER-PLATED WARE,

PAINTS, OILS, GLASS,

MECHANICS' TOOLS, ETC.

LEATHER AND RUBBER BELTING.

Mill and Engineers' Supplies,

HORSE NAILS, HORSE SHOES, ANVILS, BELLOWS, ETC.

MANUFACTURERS OF

Brass Goods, Iron Pipe Fittings,

IRON, STEAM AND WATER PIPES.

STORE: 13 KING STREET,
WAREHOUSE AND FACTORY:
69, 71 & 73 WATER STREET, } ST. JOHN, N. B.

*SCHOOL BOOTS, VERY DURABLE, AND AT LOW PRICES.

[1] Whittaker Bros.' Insurance Agency — Marine and Fi. Insurance, 65 Prince William Street, St. John, N. B.

HOLMAN & BUTCHER,

WHOLESALE AND RETAIL DEALERS IN

WALL

PAPER

PLAIN AND ORNAMENTAL GLASS,

Window Shades, Picture Mouldings, Feather Dusters, Etc., Etc.

No. 56 King Street, ST. JOHN, N. B.

F. E. HOLMAN. F. R. BUTCHER.

CITY BRASS FOUNDRY.

HARRIS ALLAN,

PROPRIETOR,

19 & 21 Water Street, St. John, N. B.

MANUFACTURER OF ALL KINDS OF

Brass and Iron Castings

For SHIPS, STEAM FITTINGS, HOUSES, MILLS, STOVES, CAMBOOSES AND FURNACES.

A GENERAL ASSORTMENT OF

Hardware & Mill Supplies.

[5] WM. HEATHFIELD, MAIN STREET (WEST), PORTLAND, N. B., Dealer in

[2] **Whittaker Brothers, St. John, N. B., General Insurance Agents, 65. Prince William Street.**

DOMINION OF CANADA.

GOVERNOR-GENERAL.

His Excellency the Most Honorable SIR HENRY KEITH PETTY FITZMAURICE, Marquis of Lansdowne and Earl of Kerry and Shelburne. Born 1845, and succeeded to the Title 1866.
Major the Viscount Melgund, Secretary to the Governor-General.
Lieut. the Hon. H. J. Anson, Aid-de-Camp.
Henry Streatfield, do.
J. Byng, do.
Deputy Governor-General. Hon. Sir W. J. Ritchie, C. J.

LIEUTENANT GOVERNORS.

Ontario — His Honor the Hon. John Beverly Robinson.
Quebec — His Honor the Hon. L. F. R. Masson.
Nova Scotia — His Honor Matthew H. Richey.
New Brunswick — His Honor the Hon. Sir Leonard Tilley, C. B., K. C. M. G.
Prince Edward Island — His Honor the Hon. Andrew Archibald McDonald.
Manitoba — His Honor the Hon. James C. Aikins.
British Columbia — His Honor the Hon. C. F. Cornwall.
Keewatin — The Lieutenant Governor of Manitoba for the time being.
North West Territories — His Honor the Hon. Edgar Dewdney.

Privy Council of Canada.

THE CABINET.

Premier — Right Hon. Sir John A. Macdonald, C.B., K.C.M.G.
Minister of Finance — Hon. A. W. McLelan.
Postmaster General — Hon. Sir Alex. Campbell, K.C.M.G.
Secretary of State — Hon. Joseph A. Chapleau.
Minister of Public Works — Hon. H. L. Langevin.
Minister of Railways and Canals — Hon. J. C. Pope.
Minister of Agriculture — Hon. John Carling.
Minister of Militia — Hon. Sir A. P. Caron.
Minister of Justice — Hon. J. S. David Thompson.
Minister of Marine and Fisheries — Hon. George E. Foster.
Minister of Customs — Hon. M. Bowell.
Minister of Inland Revenue — Hon. John Costigan.
Minister of the Interior — Hon. Thomas White.
Speaker of Senate — Hon. William Miller.
Clerk Privy Council and Deputy Governor — J. J. McGee.
Hon. Frank Smith.

MEMBERS OF THE PRIVY COUNCIL NOT NOW HOLDING OFFICE:

Honorable Sir A T Galt, K C M G; Hon William Macdougall, C B; Hon William P Howland, C. B; Hon A G Archibald, C M G; Hon Peter Mitchell; Hon Jean Charles Chapais; Hon Sir Edward Kenny, Knight; Hon Sir John

[5] **Gilt Edge and other Dressings and Blacking for Boots and Shoes.**

[3] **WHITTAKER BROTHERS are the Agents for Marine Insurance Companies representing $5,000,000 and upwards.**

Rose, Bart, K C M G; Hon Sir Francis Hinks, K C M G; Hon Alexander Morris, D C L; Hon James Cox Aikens; Hon John O'Connor, Q C; Hon James McDonald; Hon L J R Masson; Hon James C Pope; Hon Louis J Baby; Q C; Hon R D Wilmot; Hon Theodore Robitaille, M D; Hon T N Gibbs; Hon Hugh McDonald; Hon Donald A McDonald; Hon Telesphore Fournier; Hon William Ross; Hon Felix Geoffrion, N P; Hon David Laird; Hon Joseph E Cauchon; Hon William B Vail; Hon Alexander Mackenzie; Hon T A R LaFlamme, Q C; Hon Sir Richard J Cartwright; Hon C A P Pelletier; Hon David Mills; Hon Thomas Coffin; Hon Richard W Scott; Hon Lucius Huntington; Hon Edward Blake, Q C; Hon Wilfred Laurier; Hon Alfred G Jones.

Supreme Court of Canada.

Chief Justice — Sir William Johnston Ritchie, Kt.
Judges — Hon Samuel Henry Strong; Hon Telesphore Fournier; Hon W A Henry; Hon Henri Elzear Taschereau; Hon J W Gwynne.
Registrar — Robert Cassels, Jr.
Reporters — George Duval, C. H. Masters.

Board of Examiners for Civil Service.

John Thornburn, A D DeCelles, Peter LeSuer.

G. F. THOMPSON & SONS,

MANUFACTURERS AND IMPORTERS OF

White Lead, Paints, Pure Putty,

DRY COLORS OF ALL KINDS,

WHITING, OCHRES, ETC.

MIXED PAINTS,

In Tins, all ready for use, warranted to dry quick, and of best quality.

141 Princess Street, Saint John, N. B.

☞ The Oldest Established House in the Trade in the Maritime Provinces.

[1] **WM. HEATHFIELD, MAIN STREET (WEST), PORTLAND, N. B.**

'Prompt and Liberal Settlements at WHITTAKER'S INSURANCE AGENCY, St. John, N. B.

PARLIAMENT OF CANADA.

THE SENATE.

Speaker—Sir William Miller.
Clerk—Edouard Joseph Langevin.
Chaplain—The Ven John S Lauder, D C L.

Province of New Brunswick.

Lieut-Colonel Hon Amos Edwin Botsford, Hon William Hunter Odell, Hon David Wark, Lieut-Col Hon John Hamilton Ferguson, Hon Abner Reid McLellan, Hon John Glazier, Hon James Dever, Hon James Davies Lewin, Hon John Boyd, Hon Pascal Porrier.

Province of Nova Scotia.

Hon Thomas Dickson Archibald, Hon Robert Barrie Dickie, Hon William Miller, Q C, Hon Alexander Macfarlane, Q C, Lieut-Colonel Henry Adolphus Newman Kaulback, L C B, Q C, Hon William J Almon, M D, Hon Lawrence Geoffrey Power, LL B, Hon Robert Patterson Grant, Hon Thomas McKay, Hon William McDonald.

Province of Ontario.

Hon Sir Alexander Campbell, Q C, K C M G, Hon John Northwood (Lambton), Hon John O'Donohue, Q C, Hon David Reesor, Hon Elijah Leonard, Hon William McMaster, Hon John Simpson, Hon Sir David Lewis Macpherson, Hon Billa Flint, Hon George William Allen, F R G S, F G S, D C L, Hon Frank Smith, Lieut-Col Hon Alexander Vidal, P L S, Hon George Alexander, Hon Robert Reed, Hon Richard William Scott, Hon Josiah Burr Plumb, Hon Donald McInnis, Hon Donald McMillan, Hon James Turner, Hon George C McKindsey, Hon J R Gowen (Barrie), Hon M Sullivan (Kingston).

Province of Quebec.

Hon John Hamilton (Inkerman), Hon Charles Cormier, Lt-Col Hon Jos Francois Armand, Hon William Henry Chaffers, Hon Jean Baptiste Guevremont, Hon James Ferrier, Lieut-Col Hon Thomas Ryan, Hon Matthew Henry Cochrane, Lieut-Col Hon Joseph Hyacinthe Bellerose, J P, Hon Pierre Bailargeon, M D, Hon Anseleme Homere Paquet, M D, Hon Pierre Antoine DeBlois, Hon Charles Eugene Boucher DeBoucherville, M D, Hon J Rossaire Thibadeau, Hon Gardner Green Stevens, Hon Charles Alphonse Pantalleon Pelletier, Hon Francis Xavier, Anselme Trudel, Hon A W Ogilvie, Hon James G. Ross, Hon Alexander Lacoste, Hon Theodore Robitaille, Hon Joseph Bolduc.

Province of Prince Edward Island.

Hon Robert Poore Haythorne, Hon George William Howlan, Hon Donald Montgomery, Hon J S Carvell.

Province of British Columbia.

Hon John William McDonald, Hon T R McInnis, Hon Hugh Nelson.

Province of Manitoba.

Hon Marc Amble Girard, N P, Hon John Sutherland, Hon I C Schultz, M D.

DEALER IN BOOTS AND SHOES OF EVERY DESCRIPTION.

[5] Whittaker Brothers are the Agents for
PHENIX INSURANCE CO., of Brooklyn, Capital $1,000,000.

HOUSE OF COMMONS.

Province of New Brunswick.

Albert, John Wallace; Carleton, David Irving; Charlotte, A H Gilmor; Gloucester, K F Burns; Kings, G E Foster; Kent, P A Landry; Queens, G G King; Northumberland, Hon P Mitchell; Restigouche, Robert Moffatt; St John City, F E Barker, Q C, D C L; St John County, C W Weldon, Q C, L C L, C A Everett; Sunbury, C Burpee; Westmorland, J Wood, York, Thomas Temple; Victoria, Hon J Costigan.

Province of Nova Scotia.

Annapolis, W H Ray; Antigonish, Hon J D Thomson; Cape Breton, Hector J McDougall, M Dodd; Colchester, Hon A W McLelan; Cumberland, C J Townsend; Digby, Hon W B Vail; Guysboro, J A Kirk; Halifax, John Fitz-William Stairs, M B Daley; Hants, W H Allison: Inverness, Dr. Cameron; Kings, D B Woodworth; Lunenburg, C E Kaulback; Pictou, C H Tupper, J McDougald; Queens, Dr J F Forbes; Richmond, H N Paint; Shelburne, Thos Robertson; Victoria, C J Campbell; Yarmouth, J R Kinney.

Province of Ontario.

Algoma, S J Dawson; Addington, J W Bell; Bothwell, Hon D Mills; Brant, N, James Somerville; Brant S, W Patterson; Brockville, J F Wood; Bruce, N, A McNeil; Bruce, E, R M Wells; Bruce, W, J. Somerville; Cardwell, T White; Carleton, Sir J Macdonald; Dundas, J C E Hickey; Durham, E, H A Ward: Durham, W, Hon E Blake; Elgin, E, Dr Wilson; Elgin, W, G E Casey; Essex, N, J C Patterson; Essex S, L Wigle; Frontenac, G A Kirkpatrick; Glengarry, D Macmaster; Greenville, S, Walter Shanly; Grey, E, Dr T S Sproule; Grey, N, B Allen; Grey S., Dr. G Landerkin; Haldimand, ————; Halton, W McCraney; Hamilton, F E Kilvert, T Robertson; Hastings, E, J White; Hastings, N, Hon M Bowell; Hastings, W, Alex Robertson, Huron, E, T Farrow; Huron, W, M C Cameron; Huron, S, Sir Richard J Cartwright, K C M G; Kent, Henry Smith; Kingston, A Gunn; Lambton, E, J H Fairbank; Lambton W, J F Lister; Lanark, N, J Jamieson; Leeds and Greenville, C. F. Ferguson; Leeds, S, Geo Taylor; Lennox, M W Pruyn; Lincoln, J. C. Rykert; London, Hon J Carling; Middlesex, W, D M Cameron; Middlesex, S, J. Armstrong; Middlesex, E, D McMillan; Middlesex, N, T Coughlin; Monck, L McCallum; Muskoka, W, E O'Brien; Norfolk, N, J Charlton; Norfolk, S, Joseph Jackson; Northumberland, E, E Cochrane; Northumberland, W, George Guillet; Ontario, N, A P Cockburn; Ontario, S., F W Glen; Ontario, W, J D Edgar; Ottawa City, C H McIntosh, Jos Tasse; Oxford, N, J Sutherland; Oxford, S, A Harley; Peel, J Fleming; Perth, N, S R Hesson; Perth, S, James Trow; Peterboro', E, John Burnham; Peterboro', W, Geo. Hillard; Prescott, Samuel Labrosse; Prince Edward, Dr J M Platt; Renfrew, N, P White; Renfrew, S, R Campbell; Russell, M K Dickinson; Simcoe, S, R Tyrwhitt; Simcoe, N, D McCarthy; Simcoe, E, H H Cook; South Lanark, J G Haggart; Stormont, D Bergin; Toronto, C R Hay; Toronto, E, John Small; Toronto, W, J Beaty, jr; Victoria, N, Hector Cameron; Victoria, S, J R Dundas; Waterloo, N, H Kranz; Waterloo, S, James Livingstone; Welland, Dr J Ferguson; Wellington, C, Dr G T Orten; Wellington, N, Jas McMullin; Wellington, S, J Innes; Wentworth, N, T Bain; Wentworth,

[3] WM. HEATHFIELD, MAIN STREET (WEST), PORTLAND, N. B.

CARGOES and FREIGHTS insured at CURRENT RATES, at Whittaker's Insurance Agency, St. John, N. B.

S, Lewis Springer; York, E, Hon A Mackenzie; York, N, W Mulock; York, W, N C Wallace.

Province of Quebec.

Argenteuil, J J C Abbott; Bagot, Hon F Dupont; Beauharnois, C H Begeron; Bonaventure, L J Riopel; Beauce, Jos Bolduc; Bellechase, G Amyot; Berthier, E O Cuthbert; Brome, S A Fisher; Chambly; T L Taschereau; Champlain, H Montplasir; Charlevoix, S X Cimen; Chateauquay, E Holton; Compton, Hon J H Pope; Chicoutimie and Saguenv, J A Gagné; Drummond and Arthabaska, D O Borbeau; Dorchester, Dr Lesage; Gaspe, P Fortin; Hochelaga, A Desjardins; Huntington, Julius Scriver; Herville, F, Bechard; Jacques Cartier, D Girouard; Joiliette, E Guilbault; Kamouraska, C B Blondeau Laprairie, A Pinsonnault; Laval, J A Ouimet; L'Assumption, H Horteau; Levis, P M Guay; L'Islet, P B Casgrain; Lothinere, C I Renfret; Maskinonge, A L Désaulnies; Megantic, Hon F Langelier; Missisquoi, G B Baker; Montcalm, F Degas; Montmagny, A C P R Landry; Montmorency, P V Valin; Montreal, East, C J Coursol; Montreal Centre, J J Curran; Montreal West, M H Gault; Napierville, M Catudal; Nicolet, A Gaudet; Ottawa County, A Wright; Pontiac Jno Bryson; Portneuf, J E A de St Georges; Quebec, Centre, J G Bosse; Quebec West, Hon T McGreevy; Quebec East, Hon W Laurier; Quebec County, Hon A P Caron; Richmond and Wolfe, W B Ives; Richelieu, L H Massue; Rimouski, L A Billy; Rouville, G A Gigault; St Hyacinthe, M E Bernier; St John's, F Bourassa; Shefford, M Auger; Soulanges, James W Bain; Stanstead, G C Colby; Sherbrooke, R N Hall; St Maurice, L L L Desaulniers; Three Rivers, Sir H L Langevin; Two Mountains, J B Danost; Temiscouta, P E Grandbois; Terrebonne, J A Chapleau; Vaudreuil, H McMillan, Vereheres, Hon F Geoffrion; Yamaska, F Vanasse.

Province of Prince Edward Island.

Queens, L H Davies, J T Jenkins; Prince, E Hackett, James Yeo; Kings, P A McIntyre, A C McDonald.

Province of Manitoba.

Lisgar, A W Ross; Marquette, Robt Watson; Selkirk, Hugh Sutherland; Thomas Scott; Provincer, Joseph Roval.

Province of British Columbia.

Cariboo, James Reid; New Westminster, John A R Homer; Vancouver, D W Gordon, Victoria, Edward E Baker; Yale, Noah Shakespeare, J J Barnard.

PROVINCE OF QUEBEC.

Lieutenant-Governor, the Hon L R Masson.

Executive Council.

Hon J J Ross, Premier and Commissioner of Agriculture and Public Works; Hon W W Lynch, Commissioner of Crown Lands; Hon E J Flynn, Solicitor General; Hon Jean Blanchet, Provincial Secretary; Hon J G Robertson, Provincial Treasurer; Hon L O Taillon, Attorney General; Joseph A Defoy, Clerk to Executive Council; Hon Gedeon Ouimet, Superintendent Department of Public Instruction.

ALWAYS IN STOCK A LARGE ASSORTMENT OF FINE SHOES.

[7] **Hulls Insured on Time—Low Rates and Liberal Conditions, at WHITTAKER'S INSURANCE AGENCY, St. John, N. B.**

ONTARIO.

Lieutenant-Governor, the Hon John Beverly Robinson.

Executive Council.

Hon Oliver Mowat, Q C, Premier and Attorney General, Hon C F Fraser, Commissioner of Public Works; Hon George Ross, Minister of Education; Hon T B Pardee, Commissioner of Crown Lands; Hon A M Ross, Commissioner of Agriculture and Provincial Treasurer; Hon A S Hardy, Secretary and Provincial Registrar; J G Scott, Q C, Clerk Executive Council; J L Capreol, Assistant Clerk.

NOVA SCOTIA.

Lieutenant-Governor, His Honor Matthew Ritchey.

Executive Council.

Hon W S Fielding, Premier, President of Council and Provincial Secretary; Hon C E Church, Commissioner of Mines and Works; Hon J Wilberforce Longley, Attorney General. Without Department—Hons Thomas Johnson, Thomas F Morrison, Daniel McNeil, Angus MacGillivray.

PROVINCE OF PRINCE EDWARD ISLAND.

Lieutenant-Governor — The Honorable Andrew Archibald Macdonald.
Private Secretary — Æneas A Macdonald.
Provincial Aid-de-Camp — Major James D Irving.

Executive Council.

Hon W W Sullivan, President and Attorney-General; Hon Donald Ferguson, Provincial Secretary and Treasurer, and Commissioner of Public Lands, Hon William Campbell, Commissioner of Public Works; Hon Samuel Prowse, Joseph O Arsenault, John Lefurgey, Archibald J Macdonald, Neil McLeod, Stewart Burns, Clerk, Robert F. DeBlois.

MANITOBA.

Lieutenant-Governor, The Hon James Cox Aikens.

Executive Council.

Hon J Norquay, Premier and Provincial Treasurer; Hon C P Brown; Minister of Public Works; Hon C E Hamilton, Attorney General; Hon D H Wilson, M D, Provincial Secretary; Hon A A C LaRiviere, Minister of Agriculture, Statistics and Health; Hon M A Girard, President of Council; Rice M Howard, Clerk.

BRITISH COLUMBIA.

Lieutenant-Governor, the Hon C F Cornwall.
A D C and Private Secretary, Captain Tatlow.

Executive Council.

Hon Wm Smith, Chief Commissioner of Lands and Works; Hon A E B Davie, Attorney General; Hon John Robson, Provincial Secretary, Minister of Mines and Minister of Finance and Agriculture; Thomas Elwyn, Esq, Clerk.

[3] **WM. HEATHFIELD, MAIN STREET (WEST), PORTLAND, N. B.**

Protests Noted and Extended by WHITTAKER BROTHERS, 65 Prince William Street, St. John, N. B.

NORTH-WEST TERRITORIES.

Lieutenant-Governor, the Hon Edgar Dewdney.

Executive Council.

Lieut-Col Hugh Richardson, Lieut-Col I J McLeod, C B Realeau, and Jeremiah Travis, Stipendiary Magistrates; Lieut-Col A G Irvine, Commissioner of Police; Paschal Breland; A G Forget, Clerk of Council and Secretary to Lieutenant-Governor.

NEWFOUNDLAND.

Governor, Sir Henry De Voeux, G.C.M.G.

Executive Council.

Hon Robert Thorburn, Premier; Hon J S Winter, Attorney General; Hon A J W McNeilly, Solicitor General; Hon Alfred Penny, Colonial Secretary; Hon J L Noonan, Receiver General; Hons A F Goodridge, J J Rogerson, E White.

JAMES ELLIOTT,

Ship AND Anchor Smith,

35 NELSON STREET,

SAINT JOHN, N. B.

Net and Trawl Anchors, Dip-Net Bows and Gaff Hooks always on Hand.

HOUSE IRON WORK AND GENERAL JOBBING

EXECUTED NEATLY AND WITH THE UTMOST DESPATCH.

T. J. CRONIN,

—IMPORTER OF—

FINE WINES,

Brandies, Whiskies, Etc.

NOS. 48 & 50 GERMAIN STREET,

(*Near City Market.*) ***SAINT JOHN, N. B.***

AMERICAN & CANADIAN RUBBERS FROM THE BEST MANUFACTURERS.

[1] Whittaker Bros.' Insurance Agency—Marine and Fire Insurance, 65 Prince William Street, St. John, N. B.

Commercial Union Assurance Co. (Limited),
OF LONDON.

Phenix Insurance Co.
OF BROOKLYN.

A. C. FAIRWEATHER, Barrister-at-Law,
GENERAL AGENT,
BARNHILL'S BUILDING, ST. JOHN, N. B.

CHARLES J. TOMNEY, SUB-AGENT.

UNDERTAKER.

N. W. BRENAN,
PARADISE ROW.
(Foot of Main Street, Portland).

Branch Office: 77 CHARLOTTE STREET,
(Near King Street, St. John).

Personal Supervision of all Work. Elegant Floral Designs for Funeral or House Decoration. Cut Flowers, Etc., Etc., at Lowest Prices. Special Prices for Country Orders. ☞ Telephone Communication.

W. ALEX. PORTER,
—DEALER IN—
FINE GROCERIES,
Flour, Meal, Canned Goods, Etc.
GREEN AND DRIED FRUITS.
CHOICE TEAS AND PURE JAVA COFFEE
ARE SPECIALTIES.
N.B.—Special Attention given to Family Trade.

W. ALEX. PORTER, 217 Union and 2 Waterloo Streets.

[5] ALLAN'S COMPOUND BALSAM OF TOLU—HOARHOUND,

[2] Whittaker Brothers, St. John, N. B., General Insurance Agents, 65 Prince William Street.

JOHN PATTON,

WHOLESALE AND RETAIL DEALER IN

Wines, Liquors & Segars,

GENERAL JOBBER, ETC.

55 Dock Street, ST. JOHN, N. B.

JEREMIAH HARRISON & CO.

IMPORTERS OF AND DEALERS IN

Flour, Corn Meal, Oat Meal;

MESS PORK, CLEAR PORK, PLATE BEEF,

MOLASSES, TEAS, RAW & REFINED SUGARS;

Tobaccos, Lard, Rice, Soda, Raisins, Beans,

DRIED APPLES, TIMOTHY & CLOVER SEED.

WHOLESALE ONLY AT

NOS. 11 & 12 NORTH WHARF.

OATS, CORN, BRAN, SHORTS, & CRACKED FEED, Wholesale & Retail, 114 Portland Bridge.

SAINT JOHN, N. B.

[5] FOR COUGHS AND COLDS, AND BRONCHIAL AFFECTIONS.

[8] **WHITTAKER BROTHERS are the Agents for Marine Insurance Companies representing $5,000,000 and upwards.**

PROVINCE OF NEW BRUNSWICK.

His Honor Sir Samuel Leonard Tilley, C B, K C M G, Lieutenant-Governor. Major Gordon, I. S. C., Colonel Armstrong, Aides-de-Camp.

Executive Council.

Hon Andrew G Blair, Leader and Attorney General; Hon D McLellan, Provincial Secretary; Hon James Mitchell, Surveyor General; Hon Patrick G Ryan, Chief Commissioner Board of Works; Hon Robert J Ritchie, Solicitor General; Hon Archibald Harrison, Hon Gaius S Turner, without office. F A H Straton, Clerk.

Legislative Council.

Hon D Hanington, President; Hon Wm Hamilton, Hon Robert Young, Hon John Lewis, Hon Thos R Jones, Hon O McInerny, Hon Archibald Harrison, Hon James Ryan, Hon Francis Woods, Hon A A Davidson, Hon George T Hill, Hon A D Richard, Hon James Holly, Hon William Kelly, Hon J C Barberie, Hon Fred P Thompson, Hon G H Flewelling, Hon G W White. Officers—John E Perks, Usher Black Rod; Chas H Biggs, Door Keeper; George Botsford, Clerk; Henry J Phair, Clerk Assistant; James S White, Engrossing Clerk.

House of Assembly.

Speaker (Not Appointed)

County of Albert—Wm J Lewis, M D; Hon G S Turner.
County of Carleton—George Randolph Ketchum; Marcus C Atkinson, M D.
County of Charlotte—William Douglas; Hon James Mitchell; James Russell, George T Hibbard.
County of Gloucester—Hon P G Ryan; John Young.
County of Kent—Oliver J LeBlanc; William Wheten.
County of Kings—William Pugsley, Jr; George L Taylor; Albert S White.
County of Madawaska—Levite Theriault.
County of Northumberland—Michael Adams; William A Park; Lemuel J Tweedie; Ernest Hutchison.
County of Queens—Albert Palmer; Thomas Hetherington.
County of Restigouche—William Murray; Charles H LaBillois.
City of St John—John V Ellis; John Berryman, M D.
City and County of St John—Hon David McLellan; Hon Robert J Ritchie; William A Quinton; A A Stockton.
Sunbury County—Arthur Glasier; Charles B Harrison.
Victoria County—George T Baird.
County of Westmorland—Joseph L Black; Amasa E Killam; Daniel L Hanington; John A Humphrey.
County of York—Hon A G Blair; William Wilson; Richard Bellamy; David R Moore, M D.

Departmental Officers.

James S Beek, Auditor General; Richard W L Tibbits, Deputy Provincial Secretary; George N Babbitt, Deputy Receiver General; Edgar Hanson, Clerk; Andrew Inches, Deputy Surveyor General; Timothy O'Connor, Chief Draughtsman; Thomas G Loggie, Compiler; R M Jack, Ass't Draughtsman;

[6] **French Hair Tooth Brushes, Choice Toilet Soaps, Full Line of Druggist**

'Prompt and Liberal Settlements at WHITTAKER'S INSURANCE AGENCY, St. John, N. B.

R S Barker, Ass't Draughtsman; Fred Campbell, Clerk; W P Flewelling, Accountant and Lumber Agent; T B Winslow, Secretary to Board of Works; Adophus G Beckwith, Engineer; G Fred Coy, Clerk; Chas H Lugrin, Sec'y Board of Agriculture; T Carleton Allen, Clerk of the Pleas; George J Bliss, Deputy Clerk of the Pleas; H G C Wetmore, Librarian; John Lister, Caretaker Parliament Building.

ROBERT WILLS,

Ship and Anchor Smith and Galvanizer,

184 to 186 Water Street, Next to Custom House, ST. JOHN, N. B.

MANUFACTURER OF

Galvanized Clews, Thimbles, Hanks, & All Kinds of Ship Work.

IRON WORK OF EVERY KIND

Galvanized as cheap and as good as can be procured anywhere. Galvanized Block Straps furnished at lowest rates. Butt Bolts of any length or size made and galvanized at shortest notice, and at lowest prices.

Special Rates for Making and Galvanizing Keelson Bolts.

J. W. MORRISON,

Carpenter and Builder,

No. 59 SYDNEY STREET,

SAINT JOHN, N. B.

Jobbing of All Kinds Promptly Attended to.

LAW AND JUSTICE DEPARTMENT.

Supreme Court of Judicature.

Chief Justice—Hon John C Allen, October, 1876.

Justices—Hon A R Wetmore, 25th May, 1870; Hon A L Palmer, June, 1879; Hon Geo E King, December, 1881; Hon John James Fraser, December 30th, 1882; Hon W H Tuck, March 17, 1885; T Carleton Allen, Clerk of Pleas and Equity, and Clerk of the Crown; W B Chandler, Deputy Clerk in Equity, St. John.

Terms—Hilary, first Tuesday in February; Easter, second Tuesday in April; Trinity second Tuesday in June; Michaelmas, second Tuesday in

'Sundries, at Allan's Drug Stores, 162 Princess Street, St. John, and King St., Carleton.

[5] **Whittaker Brothers are the Agents for PHENIX INSURANCE CO., of Brooklyn, Capital $1,000,000.**

October; Nisi Prius Sittings in the County of York, third Tuesday in January; and last Tuesday in June.

Official Stenographers.

Frank H Risteen—Circuit of Albert, Westmorland, 20th July; Carleton, 11th May; York sittings; Kent, 9th March; Restigouche, Gloucester and Northumberland, 14th September.

W H Frye—St John Circuit, and Equity.

Patrick Devine—Kent, 28th Sept; Kings, Charlotte, Queens, Northumberland, 23rd March; Sunbury, Westmorland, 11th January, 1887; Madawaska and Victoria.

Equity Sittings—1886.

Mr Justice Palmer, Equity Judge—Sittings first Tuesday in each month except September, in Fredericton; in St John, last Tuesday in March, May, July, September and November, and third Tuesday in January.

Court of Vice-Admiralty.

Hon Charles Watters, Judge; B Lester Peters, Deputy Judge and Commissary; William Jack, Advocate General; Alfred A Stockton, Registrar and Scribe; G Sidney Smith, B L Peters, and Alfred E Oulton, Surrogates; Thomas C Humbert, Marshal.

Court for the Trial and Punishment of Piracy and other Offences of the High Seas.

The Governor, the Chief Justice, and other Judges of the Supreme Court; the Members of the Executive Council, Judge of the Vice-Admiralty, the Provincial Secretary, Commander-in-Chief, Flag Officers and Captains, and Commanders of Ships of War on this Station for the time being. The Court sits at any place within the Province to be appointed by any three of the members; the Governor, Chief Justice or one of the Supreme Court, or Judge of Admiralty being one.

Probate Court

For the City and County of Saint John, is held every Friday at three o'clock, at the Registry Office, Hon R. C. Skinner, Judge; W. C. Drury, Registrar.

Court of Divorce and Matrimonial Cases.

Judge—Hon A R Wetmore; Registrar, F A H Straton. Terms: The fourth Tuesday in February, June and October.

County Courts.

The Courts were established by 30th Victoria, cap. 10, passed June 17, 1867. The Act authorizes the appointment of one County Court Judge for the Counties of Charlotte, Carleton, Victoria and Madawaska; one County Court Judge for the Counties of York, Sunbury and Queens; one County Court Judge for the Counties of Westmorland and Kent; one County Court Judge for the Counties of Northumberland, Gloucester and Restigouche; one County Court Judge for the County of the City and County of St. John; and one County Court Judge for the Counties of Kings and Albert; provided always that said Court for the City and County of St. John shall not have or exercise any jurisdiction in any cause in which the City Court of St. John, or the City of Portland have jurisdiction.

[7] **Physicians' Prescriptions** Accurately Dispensed from **Pure Drugs** and **Chemicals.**

[6] CARGOES and FREIGHTS insured at CURRENT RATES, at Whittaker's Insurance Agency, St. John, N. B.

The act also authorizes the appointment of a Clerk for each Court, who shall be an Attorney. The sittings of the respective Courts shall be held at or near the County Court House in the shire town.

The County Courts have not cognizances of any action —

1st. When the title to land is brought in question; or

2nd. In which the validity of any devise, bequest, or limitation is disputed, except as hereinafter mentioned; or

Subject to the above, the County Courts have jurisdiction, and may hold plea in all personal actions of debt, covenant and assumpsit, when the debt or damages do not exceed the sum of four hundred dollars; and in all actions of tort, when the damages claimed do not exceed two hundred dollars; and in actions on bonds given to a Sheriff or otherwise in any case in a County Court, whatever may be the penalty or amounts sought to be recovered.

Sittings of the County Courts.

The Courts hold Terms every year in each County, which Terms annually commence as follows:—

Charlotte County — On the second Tuesday in the month of June; on the fourth Tuesday in February and October.

Carleton County — On the second Tuesday in March and December, and the second Tuesday in July.

Victoria County — On the Tuesday after the fourth Wednesday in March, the fourth Wednesday in June, and the third Wednesday in November; and on the first Tuesday in December for return of executions only.

York County — On the second Tuesday in January, third Tuesday in March, and first Tuesday in June and October.

Sunbury County — On the third Tuesday in the months of January and June, and on the Wednesday next after the second Tuesday in October.

Queen's County — On the fourth Tuesday in January and June, and on the third Tuesday in October.

King's County — On the first Tuesday in January, April, July and October.

St. John County — On the fourth Tuesday in the months of January, April, July and October.

Albert County — On the third Tuesday in June, and on the second Tuesday in November.

Westmorland County — On the first Tuesday in June, and the second Tuesday in September and December, and on the first Tuesday in March; the September Term only for return of executions.

Kent County — On the third Tuesday in January, on the last Tuesday in April, and on the first Tuesday in July and fourth Tuesday in October.

Northumberland County — On the fourth Tuesday in January, the first Tuesday in April, the fourth Tuesday in July, and the third Tuesday in October.

Gloucester County — On the third Tuesday in March, and second Tuesday in July, and the first Tuesday in November.

Restigouche County — On the fourth Tuesday in March, the third Tuesday in July, and the second Tuesday in November.

[7] At Allan's Drug Stores, 162 Princess St., St. John, and King St. Carleton.

[7] **Hulls Insured on Time — Low Rates and Liberal Conditions, at WHITTAKER'S INSURANCE AGENCY, St. John, N. B.**

Madawaska County — On the fourth Wednesday in March, the Tuesday after the fourth Wednesday in June, and the Tuesday after the third Wednesday in November.

Judges and Clerks of County Courts.

JUDGES.	COUNTIES.	APPOINTED.
James G. Stevens,	Charlotte, Carleton, Victoria, and Madawaska,	10th June, 1867.
James Steadman,	York, Sunbury and Queen's,	" " "
Bliss Botsford,	Westmorland and Kent,	" " "
William Wilkinson,	Northumberland, Gloucester, and Restigouche,	" " 1881.
Charles Watters,	Saint John,	" " 1867.
Wm. Wedderburn,	King's and Albert,	8th July, 1882.

COUNTIES.	CLERKS.	APPOINTED.
Charlotte,	George S. Grimmer,	10th June, 1867.
Carleton,	William M. Connell,	" " "
Victoria,	Dennis B. Gallagher,	24th Feb'ry, 1880.
Madawaska,	Barry R. Plant,	——— 1884.
York,	Jer. H. Barry,	26th June, 1885.
Sunbury,	George J. Bliss,	" " "
Queen's,	James R. Curry,	26th " "
Albert,	S. G. Morse,	10th " "
Westmorland,	Joseph B. Peck,	——— 1883.
Kent,	James D. Phinney,	10th June, 1867.
Northumberland,	Samuel Thomson,	" " "
Gloucester,	T. DesBrisay,	" " "
Restigouche,	James S. Morse,	" " "
Saint John,	Mont. McDonald,	1881.
King's,	A. E. McLeod,	1880.

W. H. THORNE & CO.

Hardware Merchants,

WHOLESALE AND RETAIL,

ST. JOHN, N. B.

[8] **Patent Medicines of Every Description Always in Stock at**

[1] **Whittaker Bros.' Insurance Agency — Marine and Fire Insurance, 65 Prince William Street, St. John, N. B.**

POST OFFICE DEPARTMENT.

Inspector's Office, St John — Hon John McMillan (Died Septem. 12, 1886), J Dewe, Esq, (Acting) Inspector; William C Whittaker, W R Avery, W Hatch, C A Murray, and Fred W Blizard, Clerks; Wm Banister, Messenger.

Mail Clerks on Intercolonial Railway, St John and Amherst — D McKendrick, R J Freeze S R Jack, and Geo H Oulton.

Mail Clerks, Postal Cars, Intercolonial Railway, St John to Moncton — F A Estey, W Starkie, J R Pidgeon, and G A Barker.

Clerks on Northern Division I C R, between Moncton and Campbellton — Geo M Ryan, W J Weldon, D Price, H Wathen, J G Miller, Alexander Murray, and A C Edgecombe.

Mail Clerks on Western Extension, St John to Vanceboro' — James Philps, Albert J Gross, S R Maxwell, A Brittain, R G Magee, E LeRoi Willis, John Campbell, and Frank E Ketchum.

Mail Clerks in Woodstock and Andover — John H Watt, C F Hoben, and H Nadeau.

Mail Clerk on Albert Railway — H B Peck.

Post Office, St. John.

Postmaster — S J King, Esquire.

Assistant Postmaster — James Woodrow.

Clerks — M J Potter, H P Otty, R C McIntyre, Andrew McNichol, James S Flaglor, A W Reed, J W Ring, R D Woodrow, R A Hamlin, Thomas Jenkins, J R Ritchie, James L Finen, John A Bell, Alexander Thompson, J C Clark, G Fred Ring, H P Lee, W S Hall, Fred'k Ferguson, J R Copp, J P Hipwell, James Malcolm, and W O Dunham.

Office Keeper — George Bell; Assistant — M A McLeod.

Engineers — H Howe and Edward Haney.

Letter Carriers — G E Withers, Sup't, William Young, Caleb Belyea, Geo W Plumpton, William Lane, J McManus, John Beamish, U Belyea, A Morgan, C H Elston, O Grant, R Hill, J A Mailman, and P Cassely.

E. G. SCOVIL,

IMPORTER

TEAS AND COFFEES,

COMMISSION MERCHANT,

Office: No. 22 Water Street, ST. JOHN, N. B.

REFERENCES. — J. M. ROBINSON, Manager Bank of Nova Scotia, St. John, N. B. THOS. McAVITY, Esq., Sr., St. John, N. B.; W. H. THORNE & CO., St. John, N. B.

GET MY PRICES AND SAMPLES BEFORE BUYING.

SATISFACTION GUARANTEED.

[3] **W. C. Rudman Allan's, 162 Princess St., St. John, and King St., Carleton.**

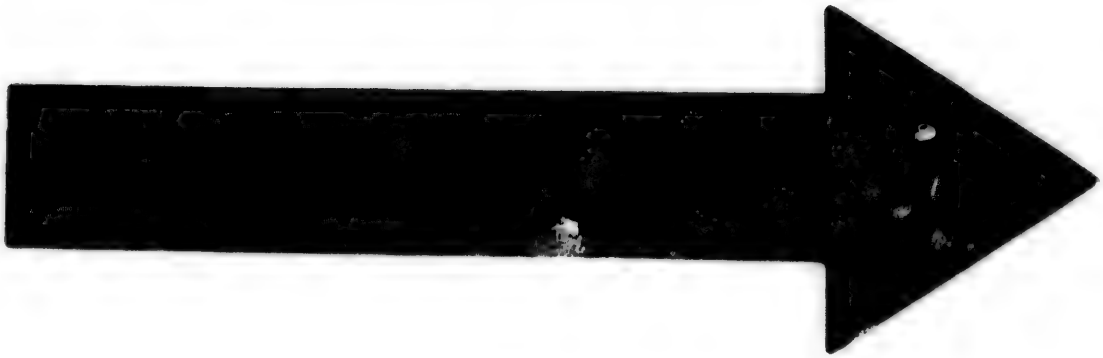

IMAGE EVALUATION
TEST TARGET (MT-3)

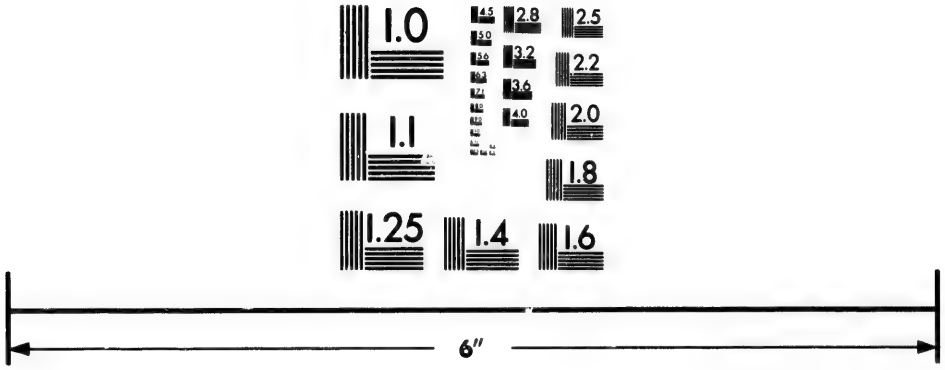

Photographic
Sciences
Corporation

23 WEST MAIN STREET
WEBSTER, N.Y. 14580
(716) 872-4503

[2] **Whittaker Brothers, St. John, N. B., General Insurance Agents, 65 Prince William Street.**

Money Order Office.

In sending money by mail it is always best to transmit by Money Order, if possible. If sent by letter, it should always be registered.

Money Orders issued and paid from 9 a. m. to 4 p. m.

COMMISSION ON MONEY ORDERS.

On Money Orders drawn by any Money Order Office in Canada on any other Money Order Office in the Dominion, is as follows:—

	If not exceeding $ 4	2c.
Over $ 4	" " 10	5c.
" 10	" " 20	10c.
" 20	" " 40	20c.
" 40	" " 60	30c.
" 60	" " 80	40c.
" 80	" " 100	50c.

No single Money Order, payable in the Dominion of Canada, can be issued for more than $100; but as many of $100 each may be given as the remitter requires.

On Money Orders payable in Austria-Hungary, Barbados, Belgium, British India, Denmark (including Iceland), France, Germany, Italy, Jamaica, Netherlands (Holland), Newfoundland, New South Wales, New Zealand, Norway, Sweden, Roumania, Switzerland, Tasmania, United Kingdom, United States, Victoria:

	If not exceeding $10	10c.
Over $10	" " 20	20c.
" 20	" " 30	30c.
" 30	" " 40	40c.
" 40	" " 50	50c.

Money orders on the above named countries are drawn in Canada Currency, and may be had for any sum not in excess of $50; but Postmasters are at liberty to issue several orders of $50 each, if required by the remitter.

Rates of Postage.

Post Cards—Dominion and United States, 1c. Great Britain and other Postal Union Countries, 2c. Reply Cards, 2c.

Drop Letters—City, Carleton, City of Portland, 1c. per half ounce.

	Letters.	Book Post.	Parcel Post.
Dominion	3c. per ½ oz.	*1c. per 4 oz.	6c. per 4 oz.
United States	do.	do.	*No Parcel Post.*
Newfoundland	5c. per ½ oz.	* do.	do.
Great Britain	do.	1c. per 2 oz.	do.

* Items cannot be registered.

	Patterns and Samples.
Dominion	1c. per 4 oz.
United States	10 cents each.
Newfoundland	1c. per 4 oz.
Great Britain	2c. for first 4 oz., and 1c. for each extra 2 oz.

[9] **CHOICE HAVANA CIGARS AND CIGARETTES**

[3] **WHITTAKER BROTHERS are the Agents for Marine Insurance Companies representing $5,000,000 and upwards.**

Limit of weight per Book and Parcel Post and for Commercial Papers, 5 lbs., except to North West and British Columbia, 2 lbs 3 oz.

Limit of Weight per Sample Post, 24 oz., Dominion and Newfoundland; 8 oz., Great Britain and United States.

Packets by Parcel Post should be so labelled.

Packets by Book and Sample Post must be so put up as to admit of easy inspection.

If an envelope is closed and simply clipped at the ends, it cannot be forwarded by Book Post.

Newspapers and Periodicals.

Newspapers and Periodicals Addressed to Places in Canada, Newfoundland, Great Britain, or the United States,

Printed and Published in Canada, and posted from the office of Publication, or News Agency, to actual Subscribers or News Agents *in Canada* and the *United States*, resident elsewhere than at the place of publication, are *free*—if otherwise addressed, the rate of postage is *one cent per pound*. Such newspapers and periodicals must be issued not less frequently than once per month.

Newspapers posted for City Delivery will not be delivered by Letter Carriers, unless prepaid by 1c. stamp.

Transient Newspapers and Periodicals Addressed to Places in Canada, Newfoundland, and United States.

On all Newspapers and Periodicals other than those specified above, the postage rate will be *one cent per 4 ounces* in weight, which must be prepaid by postage stamp.

Newspapers and Periodicals *published not less frequently than once a month* and weighing *less than one ounce* may be posted singly, if prepaid by postage stamp, *one half cent each.*

Newspapers and Periodicals published in the United Kingdom, and brought by mail to Canadian Booksellers or News Agents, may be re-mailed by such Booksellers or News Agents, FREE of Postage.

Parcels cannot be transmitted by Post to any place beyond the limits of the Dominion of Canada.

STILL EXISTS AND AT THE OLD STAND.

To the Inhabitants of Indiantown, and Farmers along Saint John River.

E. J. MAHONY, Druggist,

Tenders his sincere thanks to those who have patronized him in the past, and trusts still to merit continuance of same.

ALL DRUGS RELIABLE AT MODERATE PRICES.

Proprietor Dr. BRIGGS' BLACKBERRY SYRUP; Also prepares superior FURNITURE POLISH; and a reliable CORN CURE.

[9] **AT ALLAN'S DRUG STORE, 162 PRINCESS STREET, ST. JOHN, N. B.**

[1] **Prompt and Liberal Settlements at WHITTAKER'S INSURANCE AGENCY, St. John, N. B.**

MANKS & CO.

— IMPORTERS OF —

AMERICAN & ENGLISH

Fine Felt Hats.

— MANUFACTURERS OF —

SILK DRESS HATS,

Ladies' & Gentlemen's Fine Furs of all kinds.

SOCIETY HATS MADE TO ORDER.

57 King Street, St. John, N. B.

CUSTOMS DEPARTMENT.

PORT OF SAINT JOHN.

James R Ruel, Esquire—Collector and Registrar of Shipping.

In Warehouse Department—A Atchison, and G H Snider.

In Long Room—G F Matthew, C F Olive, H P Sandall, and S W Kain.

In Shipping Department— James Barber, K A Barber, H Turner.

Measurer of Ships—James Barber.

In Statistical Department—J A S Mott, and D J Gleeson.

Appraisers of Dutiable Articles—Allen McBeath, James E Whittaker, and D H Hall, Appraisers; J Roulston, Clerk; A Buist, Packer.

Landing Surveyor—S E Gerow; D Smiler, clerk.

Gaugers and Proof Office—Samuel Robinson, gauger; W H Barton, assistant gauger, Timothy Murphy, sampler, etc.

Tide Surveyor—William Johnson.

Waiters and Searchers—Paul Daley and John Humphreys.

Warehouse Lockers—T Bustin, W Carleton, W H Olive, Chas Pidgeon, M B Owens, T B Foley, and H G Hunt, (acting).

Tide Waiters—T O Sandall, C W Cowan, R J McAdoo, W Forsyth, J M F Whiting, Wilson L Dobbin, W Farren, John Lowry, Henry Rigby, W A Dougherty, W H Barton, J L Coram, John Cochran, Thos Condon and E N S Stewart.

Boatmen and Tide Waiters—Robert Fulton, George Price and S Hutton.

Sub-Collectors—Port of Lepreaux, G K Hanson; port of Musquash, A T Dunn; port of Quaco, Joseph Carson; port of Sussex, George H Wallace.

[1] **Ask Your Druggist for ALLAN'S BEEF, WINE AND IRON,**

[5] **Whittaker Brothers are the Agents for**
PHENIX INSURANCE CO., of Brooklyn, Capital $1,000,000.

PORTS AND COLLECTORS IN NEW BRUNSWICK.

Bathurst—W J O'Brien.
Outport—New Bandon—P J Foley.
Campobello (Welchpool)—John Farmer.
Outport—G'd Manan—T Wooster.
Caraquet—James G C Blackhall.
Outport—Tracadie—M B Bourgeois.
Chatham—D Ferguson.
Dalhousie—W Montgomery.
Outport—Campbellton—A Mc Kenzie.
Dorchester—Walter Dobson.
Outport—Rockland—R B Chapman.
Fredericton—A F Street.
Hillsborough—W E Stevens.
Outport—Harvey—W J Reid.
" Alma—R Wright.
Moncton—J W Binney.
Outport—Shediac—Ferdinand Robideaux.
Newcastle—R B Haddow.
Richibucto—J Rusk.
Outport—Buctouche—A Renaud.
Richibucto—
Outport—Cocagne—A K Dysart.
Sackville—W C Milner.
Outport—Baie Verte—W Prescott.
" Rockport—R C Ward.
Shippegan—A Sormany.
St Andrews—C M Gove.
Outport—West Isles—J E Dixon.
St George—J McKay.
St. John—James R Ruel.
Outport—Lepreaux—G K Hanson.
" Musquash—A T Dunn.
" Quaco—Jos Carson.
" Sussex—G H Wallace.
" McAdam Junction—S Watts.
St Stephen—H Webber.
Woodstock—D F Merritt.
Outport—Centreville—H T Scholey.
" Debec—R Kirkpatrick.
" Aroostook Junction—G Bedell.
" G'd Falls—F W Brown.
" St Leonards— ———
" Edmundston—J Hartt.

J S McLaren, Inspector of Customs.

Consuls and Consular Agents.

United States Consul at Saint John, James Murray; Deputy and Vice-Consul, W J Simpson.

U S Consul at St Stephen, Paul Lange, Esq.

W T Townsend—U S Commercial Agent, Woodstock.

U S Consular Agents—St Andrews, Geo F Stickney; Newcastle, Robert R Call; McAdam Junction, James W Greene; Fredericton, Fred B Coleman; Grand Manan, Joseph Lakeman.

German Consuls—Robert Thomson, St John, for Counties of Saint John, Westmorland, Albert and Charlotte; Alexander Morrison, Chatham, for Kent, Northumberland, Gloucester and Restigouche.

Norway and Sweden Vice-Consuls—John H Thompson, St John; Richard Hutchinson, Miramichi.

Argentine Republic Consul—D D Bobertson, St John.

Consular Agent of France—George Carvill.

Chili and Peru—J H Scammell.

Spanish Vice-Consul—D R Jack, St John; Consular Agents—St Stephen, David Brown; St Andrews, W B Morris; St George, Samuel Johnson; Chatham, G B Fraser.

Netherlands Vice-Consul—J Macgregor Grant.

Portugal Consul—Frank O Allison.

Austro-Hungary Vice-Consul—John H Thompson, St John.

[1] **The Best Tonic, Appetizer, and Blood Maker Known. Price 50c. and $1.**

[6] CARGOES and FREIGHTS insured at CURRENT RATES, at Whittaker's Insurance Agency, St. John, N. B.

CROTHERS, HENDERSON & WILSON,

—MANUFACTURERS OF—

Fine Carriages and Sleighs,

TRACK SULKIES, &c.

42, 43, 44, 45,

Waterloo Street, - - SAINT JOHN, N. B.

REPAIRING DONE PROMPTLY AND AT MODERATE PRICES.

BARBOUR BROS.

PRODUCE AND COMMISSION MERCHANTS,

—DEALERS IN—

Flour, Fish and Provisions.

SHIP STORES A SPECIALTY.

9, 10, and 11 South Wharf, and 2 Ward Street,

SAINT JOHN, N. B.

[2] Pure Drugs and Chemicals, Toilet Articles, and Perfumery, at

[7] **Hulls Insured on Time—Low Rates and Liberal Conditions, at WHITTAKER'S INSURANCE AGENCY, St. John, N. B.**

OFFICES AND OFFICERS UNDER THE DOMINION GOVERNMENT IN NEW BRUNSWICK.

Finance Department.

Audit Office—Auditor, William Seely.

Dominion Savings' Bank—Assistant Receiver General, R W Crookshank; Accountant, James Robinson; Savings' Bank Manager, R W Crookshank; Accountant, S B Paterson; Tellers, G F Sancton, A C A Salter; Messenger, Thomas Lawson.

Inland Revenue Department.

George Travis, Collector; Timothy Burke, Deputy Collector; Robert Atherton, Accountant.

Excise Officers—James Mason, Bernard B Smyth.

Sub-Collectors—John Hickman, Dorchester; A F Street, (acting) Fredericton; C M Gove, St Andrews; A M Hill, St Stephen; W C Milner, Sackville; Wm Dibblee, Woodstock; J W Binney, Moncton.

District and Provincial Inspector—J N Moore.

DUTIES OF EXCISE.

Malt	1 cent per lb.
Tobacco manufactured from Canadian growth	5 " "
Foreign Leaf Tobacco, and Manufactured Foreign Leaf Tobacco	20 " "
Canadian Twist	5 " "
Spirits, per Imperial gallon, proof	$1.30
" " " Malt	1.32
" " " Molasses	1.33
Vinegar, Standard gallon containing 6 p. c. of Acetic Acid	4 cents.
Cigars	$6.00 per M.
Cigarettes and Cut Tobaccos, when Put up in Pkgs. weighing one-twentieth of a pound or less	35 cents per lb.
Snuff, damp in pkgs. of under 5 lbs	20 " "
" " of 5 lbs. and over	14 " "
Beer, brewed from any other substance than Malt	4 cents per gall.
Methylated Spirits	15 " "

Marine and Fisheries.

Hon G E Foster, Minister Marine and Fisheries; W H Venning, Inspector of Fisheries for New Brunswick; J H Harding, Agent for New Brunswick, of light houses, marine hospitals, signal stations, steam fog alarms, buoys and beacons; James Mitchell, inspector for New Brunswick of light houses, marine hospitals, signal stations, steam fog alarms, and buoys and beacons; Jeremiah Drake, signal master, St John.

Inspectors of Steamboats—Charles R Coker, Lloyds' Agent, inspector of hulls; Douglas Stevens, inspector of engines and boilers.

SCHEDULE OF CLOSE SEASONS FOR FISH IN NEW BRUNSWICK.

Kinds of Fish.	*Close Season.*
Salmon, Netting	From 15th August to 1st March.
do Angling	From 15th September to 1st March.
Trout	From 1st October to 1st January.
Bass	From 1st April to 1st August.
Lobsters	From 20th August to 1st April.
Oysters	From 1st June to 15th September.
Sturgeons	From 1st September to 1st May.

[2] **Allan's Drug Stores, 162 Princess Street, St. John, and King St., Carleton.**

[8] **Protests Noted and Extended by WHITTAKER BROTHERS, 65 Prince William Street, St. John, N. B.**

Department of Minister of Justice.

DORCHESTER PENITENTIARY—Blair Botsford, Warden; Rev J Roy Campbell, Protestant Chaplain; Rev E Labbe, R C Chaplain; John B Forster, Deputy Warden; John A Gray, Accountant; Robert Mitchell, Surgeon; Geo Keeffe, Chief Keeper; John Fraser, Store Keeper; Charles Ross, Steward.

Public Works Department.

OFFICE FOR MARITIME PROVINCES, ST JOHN, N B—James B Hegan, acting Engineer in charge; Gustavus A Brown, Assistant Engineer; J C Allison, Assistant Engineer; Joseph Ewing, Paymaster; Geo A Day, Rodman; Wm J McCordock, Superintendent of Dredging and Agent of the Department; David H Waterbury, Clerk.

Immigration Department.

S Gardner, Dominion Immigration Officer for New Brunswick; the Deputy Treasurers at the out-ports of the Province act as Immigration Officers.

Department of Railways and Canals.

Canadian Government Railways.

INTERCOLONIAL AND EASTERN EXTENSION SYSTEM,	979	miles.
PRINCE EDWARD ISLAND SYSTEM, - - -	212	"
	1191	"

Hon J H Pope, Minister of Railways and Canals, Ottawa; Collingwood Schreiber, Chief Engineer and General Manager Canadian Government Railways, Ottawa. Intercolonial System—General officers resident at Moncton, N B: D Pottinger, Chief Superintendent; P S Archibald, Chief Engineer; Thos Williams, Chief Accountant and Treasurer; H A Whitney, Mechanical Superintendent; George Taylor, General Freight Agent; A Busby, General Passenger Agent; T V Cook, General Storekeeper. In charge of districts—Superintendent Halifax and Saint John district, J J Wallace, Truro, N S; Superintendent Moncton and Ste Flavie district, James E Price, Campbellton, N B; Superintendent Ste Flavie and Quebec district, A R McDonald, River du Loup, P Q. Prince Edward Island System—James Coleman, Superintendent; W T Huggan, Accountant; Joseph Unsworth, Mechanical Superintendent and General Storekeeper.

Shipping Office, Saint John.

W H Purdy, Shipping Master, St John.
F O Allison, Deputy Shipping Master, St John.

Weights and Measures Inspection.

The Weights and Measures Act provides that two gallons shall be a peck and eight gallons a bushel, and that after January 1st, 1886, in contracts for the sale and delivery of any of the under-mentioned articles, the bushel shall be determined by weight, unless coveniences for weighing are not available, or unless a bushel by measure is specially agreed on in writing, the weight equivalent to a bushel being as follows: Wheat, 60 pounds; Indian Corn, 56 pounds; rye, 56 pounds: peas, beans and clover seed, 60 pounds; barley, timothy seed and buckwheat, 48 pounds; malt, 36 pounds; oats, 34 pounds; flaxseed, 50 pounds; hempseed, 44 pounds; blue grass seed, 14 pounds; castor beans, 40 pounds; potatoes, turnips, carrots, parsnips, beets and onions, 60 pounds; bituminous coal, 70 pounds. Power is also given to the Governor-

[3] **Pure Drugs and Chemicals, Toilet Articles, Soaps and Perfumery,**

[1] **Whittaker Bros.' Insurance Agency—Marine and Fire Insurance, 65 Prince William Street, St. John, N. B.**

in-Council to specify the weight of other articles equivalent to a bushel. Violations of the foregoing provisions subject the offender to a penalty not exceeding $25 for the first offence and not exceeding $50 for each subsequent offence.

ADDITIONAL REGULATIONS.

1. All apples packed in Canada for sale by the barrel shall be packed in good and strong barrels of seasoned wood made as nearly cylindrical as may be; the staves of such barrels shall be twenty-seven inches in length from Croe to Croe, with heads from sixteen and one half to seventeen inches in diameter; and such barrels shall be sufficiently hooped with a lining hoop within the chines, the whole well secured by nails.

2. Every person who offers or exposes apples for sale by the barrel, otherwise than in accordance with the foregoing provisions of this section, shall be liable to a penalty of twenty-five cents, for each barrel of apples so offered or exposed for sale.

Weights and Measures Inspection Service.

Division of St John; J B Wilmot, Inspector; E Cowan Assistant Inspector; comprising the Cities of Saint John, counties of Charlotte, Queens and St John. Division of Fredericton, E C Freeze, Inspector; George Boies, Assistant Inspector; comprising City of Fredericton, Counties of Carleton, Madawaska, Sunbury, Victoria and York. Division of Kings: W B Scovil, Inspector; David Richard, Assistant Inspector; comprising Counties of Albert, Gloucester, Kent, Kings, Northumberland, Restigouche, and Westmorland.

STOP AT THE

CLARENDON HOTEL

109 to 113 Princess Street,

ST. JOHN, N. B.

Large and Airy Sample Rooms Free.

SPECIAL RATES TO COMMERCIAL MEN.

[3] **W. C. Rudman Allan, 162 Princess Street, St. John, and King St., Carleton.**

[2] Whittaker Brothers, St. John, N. B., General Insurance Agents, 65 Prince William Street.

ESTABLISHED 1849.

E. E. KENNAY,

Dealer in First-Class American and Canadian

PIANOS AND ORGANS.

AGENT FOR

HENRY F. MILLER

Pianos, Boston.

THE

HEINTZMAN & NEWCOMBE

Pianos, Toronto.

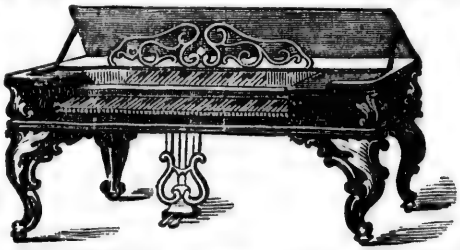

AGENT FOR

MASON & HAMLIN

Cabinet Organs,

BOSTON.

Pianos and Organs Moved, Tuned, and Repaired.

38 DOCK STREET, (Ferguson Block,) **ST. JOHN, N. B.**

W. T. McLEOD,

Boots, Shoes AND Rubbers,

66 PRINCE WM. STREET,

SAINT JOHN, N. B.

J. D. TURNER,

—DEALER IN—

Oysters, Clams, Winkles, Shrimps, Mussels, Cowhawks, Lobsters, Haddies, Mackerel, Shad, Herrings, Cod Fish, Pickerel, Smelts, Trout, Salmon, White Fish, Tongues, and Sounds.

Oranges, Lemons, Figs, Dates, Nuts, Apples, Candies, Oyster Biscuits, Soda Biscuits, Pilot Biscuits, Sugar Biscuits, Corn Balls, Pop Corn, Sauces, Dulse, Tripe, Lambs' Tongue, Pigs' Feet.

OYSTERS STEWED & ROASTED to Order. CLAM CHOWDER Served Daily.

Oysters Shelled in Quantities for Family Use.

NORTH SIDE KING SQUARE.

[4] **The Best Tonic, Appetizer and Blood Maker Known. Allan's Beef, Wine and**

[3] **WHITTAKER BROTHERS are the Agents for Marine Insurance Companies representing $5,000,000 and upwards.**

CENSUS RETURNS—1880.

County of Saint John.

Lancaster Parish, 4,333. Musquash, 998. Simonds, 3,724. St. Martins, 2,558.

City of Portland.

Ward No. 1, 3,166. Ward No. 2, 3,797. Ward No. 3, 4,048.
Ward No. 4, 3,215. Ward No. 5, 1,000.
Total, Portland, 15,226; Total County (exclusive of City), 26,830.

City of Saint John.

Prince Ward, 5,132. Queens Ward, 3,432. Brooks Ward, 1,292.
Wellington Ward, 4,478. Dukes Ward, 2,967. Albert Ward, 1,294.
Kings Ward, 3,070. Sydney Ward, 2,484. Guys Ward, 1,978.
Total, 26,127; Total, City and Portland, 41,353.

CITY AND COUNTY OF SAINT JOHN.

Commissioners Parish Civil Courts.

James Olive, J P, Lancaster, December 15, 1876.
Jacob H Mosher, J P, St Martins, December 18, 1878.

James A Harding, sheriff; Henry W Frith, clerk of the Peace and county secretary; H Lawrance Sturdee, deputy clerk of the peace; S Z Earle, M D, James Robinson, J P, John R Rigby, J P, John Jordan, J P, J D White, M D, H E Gilmor, M D (St Martins), and Joshua Knight, coroners; R C Skinner, judge of probates; W Chipman Drury, registrar of deeds and wills and probates; B Lester Peters, police magistrate for Saint John; D Tapley, police magistrate for Portland; James Olive, J P, Lancaster; W E Skillen, J P, Saint Martins; and James H Bowes, J P, Simonds; Parish Court Commissioners; Musquash, vacant.

Commissioners of Alms House and Work House—James Manchester, S Holly, Michael Coll, Richard N Knight, Thomas Furlong, John McLeod, and George A Knodell; E J Wetmore, Secretary.

Commissioners General Public Hospital—William Bayard, M D, president; R W Crookshank, vice-president; George H Clarke, M W Maher, Thomas Walker, M D, Judge Watters, A Chipman Smith, S Z Earle, M D, and F E Barker; Dr Duncan, resident physician and superintendent; T F Raymond, secretary; Mrs Jane Higgins, matron.

Commissioners Board of Health—Wm Bayard, M D, chairman; Hon Chas Watters, J Flewelling, Hon Jas Holly, John H Parks, S Z Earle, M D, James A Clarke, R N Knight, G A Barker, A Chip. Smith, Boyle Travers, M D, Gilbert Murdoch; Richard W Thorne, clerk.

Commissioners of Slaughter Houses—Thomas L Hay, Chairman; Wm A Moore, S G Blizzard, Uriah Drake, P Gleeson, John Nugent, W F Butt; A M Magee, Secretary-Treasurer; Chas Bustin, Inspector.

Issuers of Marriage Licenses—W A Lockhart, St John; R N Knight, Carleton; W E Skillen, St Martins; W G Brown, Indiantown.

Commissioners to receive affidavits to be used in court in province of Quebec, H W Frith, Barrister.

Commissioner of Deeds, etc—For Nova Scotia, Alfred H DeMill, barrister, Saint John.

For Massachusetts—R F Quigley, Esq, Saint John.

Commissioner for Nova Scotia, Quebec, and for the States of Maine, Vermont, New Hampshire, Connecticut, and Massachusetts—John Kerr, barrister.

[4] **Iron Strengthens the System, Restores the Appetite, and Enriches the Blood. Ask for it.**

[4] **Prompt and Liberal Settlements at WHITTAKER'S INSURANCE AGENCY, St. John, N. B.**

SAINT JOHN CITY GOVERNMENT, 1886-7.

J S Boies DeVeber, Esquire, Mayor.

I Allen Jack, Esq, Recorder.

B Lester Peters, Q C, Common Clerk.

Aldermen, Kings Ward—Edward Lantalum and Richard P McGivern, jr.
" Queens Ward—Harris Allan and T Nisbet Robertson.
" Dukes Ward—Thomas Potts and George F Baird.
" Sidney Ward—Bartholomew Coxetter and Richard F Quigley.
" Guys Ward—James W Belyea and Samuel L Brittain.
" Brooks Ward—James O Stackhouse, Thomas W Lander.
" Wellington Ward—Thomas W Peters and William Shaw.
" Prince Ward—George A Knodell and John F Morrison.
" Albert Ward—Albert C Smith and Jarvis Wilson.

City Chamberlain—Frederick Sandall, Esq.
Deputy Common Clerk—Herbert E Wardroper, Esq.
City Engineer—Hurd Peters, Esq.
Superintendent of Ferries—H Adam Glasgow, Esq.
Clerk to Chamberlain—David R Willet.
Clerk to Mayor's Office—Charles D Morrisey.
Superintendent of Streets—James J Lawler.
Assessors—Wm F Bunting, chairman; John Wilson, Uriah Drake; Arthur W Sharp, clerk.
Harbour Master—Charles S Taylor.
Harbour Inspector—Jos O'Brien.
Chief Engineer Fire Department—John Kerr, Esq.
High Constable—George W Stockford.

Standing Committees of Common Council.

CITY OF SAINT JOHN, N. B.

Appeals and Bye-Laws—Potts, Knodell, Baird, Allan, McGivern, Quigley, Coxetter.

City Hall—Quigley, Knodell, Coxetter, Potts, Shaw, Lantalum, McGivern.

Finance and Accounts—Peters, Allan, Robertson, Brittain, Shaw, Baird, Lantalum.

Fire Department and Water Commission—Allan, Peters, Potts, Coxetter, Shaw, Baird, Robertson.

Fire Department (West)—Lander, Belyea, Brittain, Stackhouse, Wilson, Smith.

Ferries—Robertson, Peters, Stackhouse, Coxetter, Knodell, Smith, Morrison.

Harbour and Partridge Island—The Mayor, Peters, Robertson, Brittain, Lantalum, Quigley, Coxetter, Wilson.

Lands (East)—Knodell, Potts, Quigley, McGivern, Shaw, Baird, Coxetter, Morrison.

Lands, Carleton and West Side Accounts—Brittain, Smith, Wilson, Stackhouse, Belyea, Lander.

[5] **ALLAN'S COMPOUND BALSAM OF TOLU—HOARHOUND,**

[5] **Whittaker Brothers are the Agents for**
PHENIX INSURANCE CO., of Brooklyn, Capital $1,000,000.

Lancaster Lands—Lantalum, Wilson, Quigley, Baird, Shaw, Potts, Allan.

Lamps—Baird, McGivern, Peters, Lantalum, Coxetter, Robertson, Morrison.

Light (West)—Wilson, Stackhouse, Brittain, Belyea, Lander, Smith.

Market—The Mayor, Allan, Smith, Shaw, Robertson, McGivern, Morrison.

Police (East)—Shaw, Peters, Allan, Robertson, McGivern, Quigley, Morrison.

Police (West)—Belyea, Lander, Brittain, Stackhouse, Wilson, Smith,

Public Buildings (West)—Smith, Wilson, Stackhouse, Brittain, Belyea, Lander.

Streets, Squares, and Public Grounds (East)—Shaw, Peters, Allan, Robertson, Coxetter, Lantalum, Baird, Knodell.

Streets (West)—Stackhouse, Brittain, Belyea, Lander, Smith, Wilson.

Queen Square (West)—Smith, Wilson, Lander, Belyea, Brittain, Stackhouse.

Commissioners Free Public Library.

Mrs Kate Furlong, Mrs Sarah P Tuck, Mrs Ann E King, Miss Mary M Skinner, Messrs. John Montgomery, Richard O'Brien, James R Ruel, Simeon Jones, Warren F Hatheway.

Board of Portwardens.

Augustus Quick (Chairman), William Thomas (Secretary), Oliver Emery, Samuel K Wilson, Thos S Adams, John A Ruddock, Denis Coholan, George Thomas, Isaac Olive, jr., William Black.

WM. DOHERTY. F. H. FOSTER.

WM. DOHERTY & Co.

MERCHANT TAILORS,

71 Prince Wm. Street,

SAINT JOHN, N. B.

[5] **FOR COUGHS AND COLDS, AND BRONCHIAL AFFECTIONS.**

CARGOES and FREIGHTS insured at CURRENT RATES, at Whittaker's Insurance Agency, St. John, N. B.

J. A. MAGILTON & CO.

DIRECT IMPORTERS OF

Staple and Fancy Dry Goods.

MANUFACTURERS' AGENTS.

WHOLESALE ONLY.

Foster's Building, Cor. King & Germain Sts.

SAINT JOHN, N. B.

G. HEVENOR,

Copper-Smith.

COPPER
AND
Galvanized Iron
CORNICE WORK.

ALSO:
Galvanized Iron
AND
TIN ROOFING.

SMYTH STREET, Off North Wharf, ST. JOHN, N. B.

Repairing of All Kinds Promptly Attended to.

French Hair Tooth Brushes, Choice Toilet Soaps, Full Line of Druggist

[7] **Hulls Insured on Time—Low Rates and Liberal Conditions, at WHITTAKER'S INSURANCE AGENCY, St. John, N. B.**

MUNICIPALITY OF THE CITY AND COUNTY OF ST. JOHN.

County Council, 1886-7.

Warden—Thomas W Peters, Alderman of the City of Saint John.

Councillors (*ex-officio*) for St John—The Mayor, J S B DeVeber; Aldermen Lantalum, Allan, Potts, Quigley, Brittain, Stackhouse, Morrison, Smith.

For Portland—The Mayor, H L Sturdee; Aldermen Price, Vanwart, Hayes, McGoldrick, Busby.

Elected—For Lancaster—James Ready, Robert Fair.

For Simonds—Cornelius J Horgan, John McLeod, Daniel McEvoy.

For St Martins—Edward H Foster, Jacob S Titus, Henry T Colpitts.

For Musquash—J A Balcom, F S Clinch.

Secretary—H W Frith, Clerk of the Peace. Treasurer—J S Boies DeVeber.

Auditor—Richard Whiteside. Marshal—George W Stockford.

Standing Committees—1886-7.

Finance and Accounts—The Warden and Councillors Foster, Ready, Allan, DeVeber, Busby, Balcolm, Potts, McGoldrick, Quigley, McLeod.

County Buildings—Councillors DeVeber, Foster, Ready, Stackhouse, Quigley, Horgan, Brittain, VanWart, Balcolm, Busby, Morrison.

Bye-Laws and Regulations and Bills for the Legislature—The Warden, and Councillors Busby, Foster, McLeod, Allan, Sturdee, Price, Balcom, Lantalum, McEvoy.

Public and School Lands—The Warden, and Councillors Foster, Titus, Colpitts, Quigley, Sturdee, VanWart, Fair, Clinch, Morrison, McEvoy.

To act with the Sheriff in regard to the Performance of Hard-Labor Sentences in Jail—Councillors Ready, Lantalum, Stackhouse, Smith, Fair, Colpitts, Martin, Horgan, Price, Morrison.

For Relief of Indigent Rate-Payers—Councillors DeVeber, Ready, Titus, Foster, Balcolm, Lantalum.

Board for the Issue of Licenses for the Sale of Spirituous Liquors—Councillors McLeod, Horgan, Foster, Balcom, Ready, Colpitts, Clinch, Titus, Fair, McGoldrick, Stackhouse, McEvoy.

Police Department.

Office: King Street, East, (adjoining County Jail).

B Lester Peters, police magistrate; A Lockhart, Thomas McAvity, Thos R Jones, A Chipman Smith, sitting magistrates; Geo A Henderson, clerk; John R Marshall, chief of police; Chas McDonald, janitor.

Sergeants—John Hipwell, Alex Watson, Samuel Wilson, John Weatherhead, Aaron Hastings.

Detective—John Ring.

Policemen—John Owens, Wm. Boyle, John Collins, Jas McDonald, Joseph Barton, Wm Evans, Robert Colwell, George Corbett, John Colwell, Wm Weatherhead, John J Smith, G W Fullerton, Fred W Jenkins, Thos McGuiggan, James Covay, Robert Woods, Henry Kilpatrick; and for Carleton, Jacob Ross.

City Marshals—F M Hancock, Wm Smith, Wm Buchanan, Edward Edgson, Joseph Sharp, Thomas McPherson, Ebenezer K Harrington, Thomas Hayes, Jacob Ross, E Miles Merritt, Elijah Ross.

[6] **Sundries, at Allan's Drug Stores,** 162 Princess Street, St. John, and King St., Carleton.

[8] **Protests Noted and Extended by WHITTAKER BROTHERS, 65 Prince William Street, St. John, N. B.**

SAINT JOHN FIRE DEPARTMENT.

Chief Engineer—John Kerr.

District Engineers—George Blake, No 1; John Jackson, No 2; John Wilson, No 3; Gideon Sprague, No 4 (west side).

Steam Fire Engine No 1—Wm Griffiths, engineman; James Belyea, assistant and hose driver, ———— engine driver. Hosemen: David Dearness, foreman; Oliver Thompson, assistant; Wm Kee, Robt Magee, Stephen Munford, Charles Fisher, Francis Tufts, James Manson, John Selfridge.

Steam Fire Engine No 2—Samuel Piercey, engineman; Walter Welsford, assistant and hose driver; Wm H Melvin, engine driver. Hosemen; Albert Winchester, foreman; Andrew J Stewart, assistant; S H Spiller, James Dinsmore, Henry Lawson, Francis McAfee, John Shaw, William Tait, William Unkiuff, Jeremiah McAdoo, Walter Vaughan, John Jenkins.

Steam Fire Engine No 3—James Melick, engineman; Wm Cunningham, assistant and hose driver; Wm Fleming, engine driver. Hosemen: Frederick Blackadar, foreman; E W Barbour, assistant; Wm Cummins, Norval McLaughlan, Chas Fletcher, Thomas McPherson, W M Barlow, D M Ring, James Thomas, Edward Evans.

Hook and Ladder Company—Wm H Bowman, captain; Charles Jackson, lieutenant; John LeLacheur, George Barker, George Chamberlain, Wm F Lawson, Henry Carr, George Wilson, Robert Nichol; Wm Reed and David McDermott, drivers.

Wm Reed, driver of Chief's wagon.

Superintendent of Fire Alarm—James Melick.

City of St. John Fire Alarm Telegraph.

No.	LOCALITY OF BOXES.	No.	LOCALITY OF BOXES.
2	No 2 Engine House, King square.	25	Cor Duke and Germain streets.
3	No 3 Engine House, Union st.	26	Cor Prince Wm and Princess sts.
4	Cor Garden and Sewell streets.	27	Head of King street.
5	Cor Mill and Union streets.	28	Cor Duke and Prince Wm streets.
6	Parker Bros., Drug Store, Market square.	31	Cor King and Pitt streets.
8	Foot Garden street.	32	Cor Duke and Sydney streets.
9	Foot Union street, East.	34	Cor Wentworth and Princess sts.
12	Cor Peters and Waterloo streets.	35	Queen St, between Germain and Charlotte.
13	Cor St Patrick and Union streets.	36	Cor Queen and Carmarthen sts.
14	Cor Brussels and Richmond sts.	41	Cor St James and Prince William.
15	Everitt's Foundry, Brussels st.	42	Cor Pitt and Duke streets.
16	Cor Brussels and Hanover streets.	43	Cor Main and Carmarthen streets.
17	Cor Erin and Brunswick streets.	45	Cor Britain and Charlotte streets.
18	Cor Union and Carmarthen sts.	46	Cor Pitt and St James streets.
19	Cor Courtenay and St David streets.	51	City Road, near Skating Rink.
21	Waterloo, opposite Golding street.	52	Pond st, near Fleming's Foundry.
23	Cor Germain and Church streets.	53	Exmouth st, near Richmond.
24	Cor Princess and Charlotte streets.	61	General Public Hospital.

SCHOOL BOOKS, Prescribed by the Board of Education, and all others used in the Maritime Provinces, constantly on hand.

WHOLESALE AND RETAIL.

J. & A. McMILLAN.

[7] **Physicians' Prescriptions** Accurately Dispensed from **Pure Drugs** and **Chemicals,**

[1] Whittaker Bros.' Insurance Agency—Marine and Fire Insurance, 65 Prince William Street, St. John, N. B.

ESTABLISHED 1828.

J. HARRIS & CO.

(Formerly HARRIS & ALLAN),

Paradise Row, Portland, Saint John, N. B.

New Brunswick Foundry and Railway Car Works,	Paradise Row.
Retail Warerooms,	25 Water Street.
Portland Rolling Mills,	Strait Shore.

MANUFACTURERS OF

RAILWAY CARS OF EVERY DESCRIPTION,

CHILLED CAR WHEELS,

Steam Engines of all kinds,

Mill Machinery, Lowell Turbine Water Wheels,

SHIP CASTINGS, SHIP PUMPS,

HALL, PARLOR, AND COOK STOVES,

SLATE MANTELS, REGISTER GRATES,

SHIPS' IRON KNEES,

Hammered Car Axles, Hammered Shafting and Shapes, Nail Plate, Railway Fish Plates.

[7] At Allan's Drug Stores, 162 Princess St., St. John, and King St. Carleton.

[2] **Whittaker Brothers, St. John, N. B., General Insurance Agents, 65 Prince William Street.**

J. E. COWAN,
Indiantown Boot and Shoe Store.

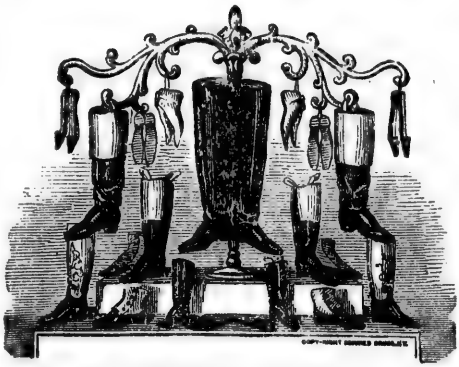

BOOTS, SHOES AND SLIPPERS

OF ALL KINDS.

Ladies', Misses', Men's & Youths'

COARSE

AND

Fine Boots & Rubbers

IN ALL SIZES.

Having bought the above stock at less than cost of manufacture, we are enabled to sell at **Very Low Prices.**

J. E. COWAN, Main Street, Indiantown.

SCHOOL BOOKS

Prescribed by the Board of Education, and all others used in the Maritime Provinces, constantly on hand. **Wholesale and Retail.**

J. & A. McMILLAN,

Publishers, Booksellers, Stationers, Printers, Book-Binders, Etc., Etc.,
98 and 100 Prince William Street, St. John, N. B.

HACKNEY CARRIAGES—Rates of Fare.

The prices or rates of fare to be taken and recovered by and paid to the owner, driver, or other person having charge of any licensed Hackney Carriage shall be as follows; that is to say: for conveying one passenger from any public stand to any other part of the City, or from any one part of the City to any other part thereof, the sum of thirty cents, and for every additional passenger of the same household, each twenty cents; other passengers, not of the same household, each thirty cents. When detained at any place by any passenger, there shall be an additional fare of fifty cents every half hour detention. When agreement for hire is made by the hour, the fare shall be the sum of one dollar for each hour, and in that proportion for each division by the quarter of the hour. In case any driver shall be required to cross the ferry of the harbour to or from Carleton, he shall in addition to the above fare, receive twenty cents additional rate for one passenger, or more than one of the same household; but if not of the same household, then twenty cents such additional fare for each passenger; and also in addition to the fare, he shall receive the ferriage charges for himself, his carriage and horses, both going

[8] **Patent Medicines of Every Description Always in Stock at**

[3] **WHITTAKER BROTHERS are the Agents for Marine Insurance Companies representing $5,000,000 and upwards.**

and returning. Every owner, driver or person having charge of any Hackney Carriage shall, when requested so to do, carry with each passenger one trunk and also an additional valise, carpet-bag, portmanteau, bundle, basket, or other article used in travelling, without charge or compensation therefor; and for every additional trunk or other article more than hereinbefore provided, he shall be entitled to demand and receive the sum of five cents.

Cartage Districts.

First District—To comprise all that part of the City lying between and within the North side of Union street, the East side of Prince William street, and the South side of Duke Street.

Second District—To comprise all that part of the City outside of the First District, which lies between and within the East side of Mill Street, at the City line, North side of Pond Street, East side of Peel Street, North side of Carleton Street, East side of Coburg and Charlotte Streets, and South side of Queen Street.

Third District—To comprise all that part of the City outside of the Second District that lies between the City line on the North, the East side of Dorchester Street, North side of Hazen Street, East side of Garden Street, Northerly side of Paddock Street, Easterly side of Waterloo Street, East side of Sydney Street, and South side of Saint James Street.

Fourth District—To comprise all that part of the City outside of the Third District that lies between and within the City line on the North, to the Westward of a line at right angles to the said City line; and which strikes the intersection of the Easterly line of Coburg with the Northerly line of Hazen Street, the Easterly side of Coburg Street, Northerly line of Cliff Street, Westerly side of Waterloo Street, Northerly side of Richmond Street, Easterly side of Brussels Street, Easterly side of Carmarthen Street, and Southerly side of Main St.

Fifth District—To comprise all that part of the City outside of the Fourth District that lies between and within the City line on the North, the Southerly line of the General Public Hospital Grounds, the Northerly side of Jordan's Alley (so called), lying between Waterloo and Brussels Sts., Easterly side of Brussels Street, Northerly side of Clarence Street, Easterly side of St Patrick Street, Easterly side of Wentworth Street, and Southerly side of Main Street.

Sixth District—To comprise all that part of the City outside of the Fifth District which lies between and within the Northerly side of Clarence Street, Easterly side of Saint David Street, East side of Pitt Street, and South side of Main Street.

Seventh District—To comprise all that part of the City lying to the South of the South side of Main Street, and to the East of the East side of Pitt and Saint David Streets, and to the South of the North side of Clarence Street.

Eighth District—To comprise all that part of the City lying to the Northward of the North side of Clarence Street, to the Eastward of the East side of Brussels, and Northward of the Northerly side of the said Jordan's Alley, and Northward of the Southerly line and bound of the General Public Hospital Grounds.

The rates or prices of Cartage, for loading, carrying, and unloading (and housing in certain cases) of goods, wares, merchandize, wood, and other articles, from the Market Slip in Kings and Queens Wards, or from any other place within the limits of the first District to any other within the said eight Districts, shall be as follows:

[3] **W. C. Rudman Allan's, 162 Princess St., St. John, and King St., Carleton.**

[4] Prompt and Liberal Settlements at WHITTAKER'S INSURANCE AGENCY, St. John, N. B.

Table of Rates of Cartage in the City of St. John.

ARTICLES AND WEIGHT.	DISTRICTS. 1st.	2d.	3d.	4th.	5th.	6th.	7th.	8th.
	$ c.	$ c.	$ c.	$ c.	$ c.	$ c.	$ c.	$ c.
For a load of wood (quarter of a cord),	16	18	20	23	25	28	30	33
For a load of coals (half a chaldron),	25	28	30	33	35	37	40	42
For a load containing 1350 lbs. of grain, salt, potatoes, or any other articles measured at loading or unloading, except coals,	17	20	22	25	28	30	33	35
For a pipe of wine, gin, or brandy, and housing within the door of the first floor	60	63	65	68	70	73	75	78
For a puncheon of rum, or a tierce of sugar, from 7 to 10 cwt., and housing	30	33	35	37	40	42	45	47
For a puncheon of molasses, a hogshead of sugar, of 10 cwt. or upwards, or a hhd. of tobacco and housing,	40	43	45	48	50	53	55	58
For a hogshead or puncheon of cider, or a load of dried fish of 15 cwt., and storing	25	28	30	33	35	38	40	43
For a load of shingles, hoop poles, heading, staves, treenails, smoked fish in boxes, salmon in kits, dry goods, or a load of any other article not herein mentioned, or a hogshead of lime, or a hogshead or crate of eart henware, or two tierces of earthenware, a hogshead of dried fish, two tierces of coffee, or quantity in bags not exceeding 12 cwt., or a load containing six bags of salt, say about 1350 lbs, or a load containing six barrels flour, or five barrels of sugar, fish, beef, pork, turpentine, or cider, or half a ton of iron, or the same quantity of cordage in coil, not exceeding 4 cwt., or a load of any article not herein mentioned,	15	18	20	23	25	28	30	33
For a 64 gallon cask of wine, rum, gin, brandy, molasses, or porter, or for a load of sand, gravel, or stones, or a load of 4 barrels of any spirituous liquor or molasses,	20	23	25	28	30	33	35	38
For cables and cordage, in coils above a cwt., or if to coil, per ton, or if for hay, loose, per ton,	1 00	1 05	1 10	1 15	1 20	1 25	1 30	1 35
For hay, screwed, per ton,	50	54	57	60	64	67	70	73
For bricks, per thousand,	80	85	90	95	1 00	1 05	1 10	1 15
For lumber, per thousand feet,	60	65	70	75	80	85	90	95
For the carriage of any article or articles not exceeding half a load,	10	13	15	18	20	23	25	28

For household furniture, without reference to Districts, loading and housing: One horse load, 75 cents; more than one horse, $1.50.

When agreement is by the hour: Single teams, 50 cents; double teams, $1.00

For Pony Carts, Express Carts, and Express Wagons, and housing:

DISTRICTS.

1st.	2nd.	3rd.	4th.	5th.	6th.	7th.	8th.
10c.	12c.	14c.	16c.	18c.	20c.	22c.	24c.

For Hand-Carts and Porters, and housing:

1st.	2nd.	3rd.	4th.	5th.	6th.	7th.	8th.
10c.	11c.	12c.	13c.	14c.	15c.	16c.	17c.

CARLETON DISTRICTS.

The First District to comprise all that part of Carleton lying north of Rodney Street and west of Market Place.

The Second District to comprise that space lying beyond the northward of Rodney Street, extending west to Ludlow Street.

[9] CHOICE HAVANA CIGARS AND CIGARETTES

Whittaker Brothers are the Agents for
PHENIX INSURANCE CO., of Brooklyn, Capital $1,000,000.

The Third District to comprise the space lying beyond the Second District northward of Rodney Street extending west to Watson Street.

The Fourth District to comprise the space lying beyond the Third District northward of Rodney Street, extending west to the City line.

The Fifth District to comprise the space lying South of Rodney Street, and east of Germain Street.

The Sixth District to comprise the space lying beyond the Fifth District and beyond the south line of Rodney Street, and extending west to Ludlow Street, and to the north side of Germain Street.

The Seventh District to comprise all the space lying beyond the Sixth District.

The rates or prices of cartage for loading, carrying, or unloading (and housing, in certain cases), of goods, wares, merchandize, wood, and other articles on the western side of the Harbor, from any place within the limits of the First District there to any place within the said several Districts, shall be as follows:

Table of Rates of Cartage for Carleton.

ARTICLES AND WEIGHT.	DISTRICTS.						
	1st.	2d.	3d.	4th.	5th.	6th.	7th.
	$ c.	$ c.	$ c.	$ c.	$ c.	$ c.	$ c.
For a load of wood (quarter of a cord),	13	15	18	20	23	25	28
For a load of coals (half a chaldron),	25	28	30	33	35	37	40
For a load containing 15 bushels of grain, salt, potatoes, or any other article measured at loading or unloading, except coals,	17	20	22	25	28	30	33
For a pipe of wine, gin, or brandy, and housing within the door of the first floor,	60	63	65	68	70	73	75
For a puncheon of rum, or a tierce of sugar, from 7 to 10 cwt., and housing,	30	33	35	38	40	42	45
For a puncheon of molasses, a hogshead of sugar, of 10 cwt. or upwards, or a hogshead of tobacco, and housing,	40	43	45	48	50	53	55
For a hogshead or puncheon of cider, or a load of dried fish, of 15 cwt., or a common load of household goods, and storing,	25	28	30	33	35	38	40
For a load of shingles, hoop poles, staves, heading, tree-nails, smoked fish in boxes, salmon in kits, dry goods, or two half-hogsheads lime, or a hogshead or crate of earthenware, or two tierces of earthenware, a hogshead of dried fish, or two tierces coffee, or quantity in bags not exceeding 12 cwt., or a load containing 6 barrels flour, or 5 bbls. sugar, fish, beef, pork, tar, pitch, turpentine, or cider, or half a ton of iron, or the same quantity of cordage in coils, not exceeding 4 cwt., or a load of any other articles not herein mentioned,	15	18	20	23	25	28	30
For a 64 gallon cask of wine, rum, brandy, gin, molasses, or porter, or for a load of sand, gravel, or stones or a load of 4 barrels of any spirituous liquors, or molasses,	20	23	25	28	30	33	35
For cables and cordage, in coils above 4 cwt., or if to coil, per ton, or if for hay, loose, per ton,	1 00	1 05	1 10	1 15	1 20	1 25	1 30
For hay, screwed, per ton,	50	54	57	60	64	67	70
For bricks, per thousand,	80	85	90	95	1 00	1 05	1 10
For lumber, per thousand feet,	60	65	70	75	80	85	90
For the cartage of any article or articles not exceeding half a load,	10	13	15	18	20	23	25

For Hand-Cartmen and Porters for loading and carrying any articles on any handcart, and housing according to the following scale: For the first district 5 cents; second district, 6 cents; third district, 7 cents; fourth district, 8 cents; fifth district, 9 cents; sixth district, 10 cents; seventh district, 11 cents.

AT ALLAN'S DRUG STORE, 162 PRINCESS STREET, ST. JOHN, N. B.

[6] CARGOES and FREIGHTS insured at CURRENT RATES, at Whittaker's Insurance Agency, St. John, N. B.

Board of School Trustees for Saint John.

Hon John Boyd, chairman; John V Ellis, M P P, Charles H Fairweather, E J Wetmore, Boyle Travers, M D, Silas Alward, D C L, Henry J Thorne. John March, A M, secretary and superintendent.

School Inspectors and Inspectoral Districts.

Inspectoral District No 1—The counties of Restigouche, Gloucester and Northumberland. *Inspector*—George W Mersereau, A B, Newcastle.

Inspectoral District No 2—The counties of Kent, Victoria and Madawaska, and the parishes of Aberdeen, Kent and Wicklow, in the County of Carleton. *Inspector*—Jerome Boudreau, Richibucto.

Inspectoral District No 3—The Counties of Westmorland and Albert, and the parishes of Havelock and Cardwell, in Kings County. *Inspector*—George Smith, A B, Elgin.

Inspectoral District No 4—The Counties of Queens and Sunbury, and the County of Kings except the parishes of Havelock, Cardwell, Westfield and Greenwich. *Inspector*—D P Wetmore, Clifton, Kings Co.

Inspectoral District No 5—The Counties of St John and Charlotte, and the parishes of Westfield and Greenwich, in Kings County. *Inspector*—W S Carter, A M, St John.

Inspectoral District No 6—The County of York, and the County of Carleton, except the parishes of Aberdeen, Kent and Wicklow. *Inspector*— I B Oakes, A M, Woodstock.

Commissioners of Sewerage and Water Supply.

A Chipman Smith, Chairman; Geo H Martin and John Kelly, board of Commissioners; Gilbert Murdoch, C E, superintendent of works; W Murdoch, C E, engineer, E T Sturdee, accountant and cashier; Thos C Hennigar and Richard Seely, clerks.

Pilot Commission.

H D Troop, Thomas McAvity, Joseph Prichard, C McLaughlin, jr, Thos S Adams, W E Vroom, E. Lantalum; J U Thomas, Secretary.

Pilots—Thomas Trainor, Samuel Rutherford, Edward J Fletcher, Jos Doherty, John Spears, 2nd, John L C Sherrard, Thomas J Stone, James Doyle, Henry Spears, John Thomas, Patrick Trainor, James Murray, Henry Thomas, John Sproul, Richard Scott, Patrick Conlin, James Reed, jr, John Spears, 3rd, Charles Daley, Wm Leahy, Martin Spears, Richard Cline, James McPartland, James Bennett, James S Spears, James E Mantle, William Millar, Robert Thomas, Wm Quinn, P G Doody, Daniel Mulherin, Alfred Cline, Bartholomew Rogers, Wm Scott, John McAnulty for Musquash.

Rates of Pilotage.

Office of Pilot Commissioners, District of St. John, N. B., 7th April, 1886.

By-Laws to amend the Pilotage By-Laws of 1875 *and the By-Laws amending the same.*

In the place of Sections 11 and 12 of the By-Laws and By-Laws amending the same, all of which are hereby cancelled, substitute the following:

Rates of Pilotage for all Sailing Vessels entering and leaving the Port of St. John, N B.

[1] Ask Your Druggist for ALLAN'S BEEF, WINE AND IRON,

[7] **Hulls Insured on Time — Low Rates and Liberal Conditions, at WHITTAKER'S INSURANCE AGENCY, St. John, N. B.**

Inwards—First District, from Partridge Island to Musquash Head, bearing N W, per foot draft of water, $1.50.

Second District, from Musquash Head to Point Lepreaux, N W, per foot draft of water, $1.75.

Third District shall be from the outside limit of the Second District to a bound ranging from the North Head of Grand Manan to Liberty Point, bearing N W by W, North Channel; and from Machias Seal Island to Cape Sable Seal Island, bearing S S E, South Channel, per foot draft of water, $2.25.

Outwards—From the Harbour of the Port of St. John, N B, to outside of Partridge Island, per foot draft of water, $1.25.

Down the Bay of Fundy, when required, shall be two dollars per foot ($2.00) draft of water, over and above the one dollar and twenty-five cents ($1.25) harbour pilotage outwards.

Transporting—If any Pilot shall be employed in the removal of any ship or vessel within the port or Harbour of St. John, from any mooring ground to any wharf, or from any wharf to any mooring ground, or from one wharf to another wharf, and such Pilot shall see said vessel properly secured and moored, he shall be entitled to demand and receive for such services as follows: Provided always, that if on the arrival of any ship or vessel into the Harbour of St John, circumstances prevent ship or vessel from being placed on the mooring ground or at the berth intended by the master, owner or consignee of such ship or vessel, it shall be the duty of the Pilot piloting such ship or vessel inward, to pilot the same when being removed to such mooring ground or berth, if such removal takes place within twenty-four hours after the arrival of such ship or vessel as aforesaid, without any extra charge for the same.

For vessels not over 100 tons,	$1 50
Over 100 tons and not exceeding 200 tons	2 00
" 200 " " 300 "	3 00
" 300 " " 400 "	4 00

And twenty-five cents additional for every fifty tons such vessels may measure over 400 tons.

All Steamers not otherwise exempt by the Pilotage Acts shall pay the following Rates of Pilotage for entering and leaving the Port of St. John.

Inward—First District, from Partridge Island to Musquash Head, bearing N W, per foot draft of water, $2.00.

Second District, from Musquash Head to Point Lepreaux, N W, per foot draft of water, $2.50.

Third District shall be from the outside limit of the Second District to a bound ranging from the North Head of Grand Manan, to Liberty Point, bearing N W by W, North Channel; and from Machias Seal Island to Cape Sable Seal Island, bearing S S E, South Channel, per foot draft of water, $3.00.

Outward—From the Harbour of the Port of St. John, N B, to the outside of Partridge Island, per foot draft of water, $1.75.

Down the Bay of Fundy, when required, shall be two dollars and seventy-five cents per foot draft of water ($2.75), over and above the one dollar and seventy-five cents ($1.75) harbour pilotage outwards.

Transporting—If any Pilot shall be employed in the removal of any steamer within the Port or Harbour of St. John, from any mooring ground to any wharf, or from any wharf to any mooring ground, or from one wharf to another wharf, and such Pilot shall see the said steamer properly secured and moored, he

[1] **The Best Tonic, Appetizer, and Blood Maker Known. Price 50c. and $1.**

[8] **Protests Noted and Extended by WHITTAKER BROTHERS, 65 Prince William Street, St. John, N. B.**

shall be entitled to demand and receive for such services as follows. Provided always, that if on the arrival of any steamer into the Harbour of St. John, circumstances prevent such steamer from being placed on the mooring ground or at the berth intended by the master, owner or consignee of such steamer, it shall be the duty of the Pilot piloting such steamer inwards to pilot the same when being removed to such mooring ground or berth, if such removal takes place within twenty-four hours after the arrival of such steamer as aforesaid, without extra charge for the same.

For all steamers not exceeding 100 tons,	$2 00
Over 100 tons, and not exceeding 200 tons,	2 50
" 200 " " 300 "	3 75
" 300 " " 400 "	5 00

And thirty cents additional for every fifty tons such steamer shall measure over 400 tons.

It being understood if a steamer drop two anchors in the harbour on arrival, she is considered moored, and any removal is a transportation.

(Signed),
J. U. THOMAS, Secretary.

PRIVY COUNCIL, OTTAWA, 9th June, 1886.

I hereby certify that the foregoing By-Laws of the Pilotage Commissioners for the District of St John, Province of New Brunswick, amending the Pilotage By-Laws of 1875, and the By-Laws amending the same, have been approved by His Excellency the Governor General in Council on this the 9th day of June, 1886. JOHN J. McGEE, Clerk Privy Council.

Harbour Master's Fees.

For every vessel (except steamers) plying between St John and Digby in Nova Scotia and ports in the bay of Fundy to the eastward of the entrance of the harbour, and woodboats and river craft:

For vessels of 30 tons, and under 50 tons,	$ 50
For vessels of 50 tons, and under 75 tons,	75
For vessels of 75 tons, and under 100 tons,	1 00
For vessels of 100 tons, and under 150 tons,	1 25
For vessels of 150 tons, and under 200 tons,	1 50
For vessels of 200 tons, and under 300 tons,	2 00
For vessels of 300 tons, and under 400 tons,	2 50
For vessels of 400 tons, and under 500 tons,	3 00
For vessels of 500 tons, and under 550 tons,	3 50

And 25 cents for every 50 tons such vessel may measure over 500 tons.

Provided, however, that for all decked vessels under the burthen of one hundred tons, owned and registered at this port, and for all vessels under that tonnage, owned or registered elsewhere when trading within the Bay of Fundy, or trading and arriving from ports to the Northward of Cape Cod, west of Cape Canso, or from any port in Nova Scotia; there may be paid to the Harbour Master, in lieu of the several sums of money mentioned in the scale aforesaid, an annual sum, according to the following scale, viz:

For vessels under 30 tons,	$ 75
For vessels of 30 tons, and under 50 tons,	1 00
For vessels of 50 tons, and under 75 tons,	1 50
For vessels of 75 tons, and under 100 tons,	2 00

In case the master or owner shall elect to make such annual payment on the first arrival of any such vessel in the said harbour after the 31st day of

[2] **Pure Drugs and Chemicals, Toilet Articles, and Perfumery, at**

[1]Whittaker Bros.' Insurance Agency—Marine and Fire Insurance, 65 Prince William Street, St. John, N. B.

March in each year, and at the time of making such election shall also pay the same to the Harbour Master.

Anchorage.

For all decked vessels, not being ships of war or transports, or other vessels employed in the transportation of troops or munitions of war, or otherwise exclusively for the time being in the employment of Her Majesty's Government; and except vessels plying between this port and the port of Digby in Nova Scotia, and ports in the Bay of Fundy to the eastward of the entrance to this harbour, which shall arrive, come, or be brought into this harbour of Saint John, there shall be paid on demand by the owner, master, agent, consignee, or persons in charge of such vessels respectively, to the use of the city corporation of Saint John, as a duty of Anchorage for each and every time such vessel may so arrive, come, or be brought, whether such vessel shall anchor or not, according to the following scale, that is to say:

For vessels not exceeding 50 tons,	$ 75
For vessels of 60 tons, and under 100 tons,	1 00
For vessels of 100 tons, and under 150 tons,	1 25
For vessels of 150 tons, and under 200 tons,	1 50
For vessels of 200 tons, and under 250 tons,	1 75
For vessels of 250 tons, and under 300 tons,	2 00

And 25 cents for each 50 tons additional.

Rates of Wharfage.

For every Decked Vessel of—

40 tons or under,			$ 30	220 tons or under	240,		$1 20
40 tons or under	50,		35	240 " "	260,		1 30
50 " "	60,		40	260 " "	280,		1 40
60 " "	70,		45	280 " "	300,		1 50
70 " "	80,		50	300 " "	320,		1 60
80 " "	90,		55	320 " "	340,		1 70
90 " "	100,		60	340 " "	360,		1 80
100 " "	120,		70	360 " "	380,		1 90
120 " "	150,		80	380 " "	400,		2 00
150 " "	180,		90	400 " "	450,		2 25
180 " "	200,		1 00	450 " "	500,		2 50
200 " "	220,		1 10				

And the sum of 25 cents for each additional 50 tons.

Rates of Top Wharfage.

Anchors and Chains of all kinds, per ton of 2,240 lbs.,	twenty-five cents.
Ale and Beer, per hogshead, each,	seven cents.
Ale and Beer per barrel, each,	three cents.
Ale and Beer per half barrel, each,	two cents.
Barrels of Raisins, Pitch, Tar, Cement, Plaster of Paris, Whiting, Beans, Peas, and Barley, each,	three cents.
Barrels of Flour, Bread, Meal, Onions, Apples and Potatoes, each,	one cent.
Half Barrels of the same, each,	one-half cent.
Firkins and Kegs of all kinds, weighing 28 lbs. and over, up to 56 lbs., each,	one-half cent.
Weighing under 28 lbs., each	one-quarter cents.
Ballast, per ton of 2,240 lbs.,	ten cents.
Bricks, per thousand,	twenty cents.
Coals of all kinds, per ton of 2,240 lbs.,	five cents.
Crates, casks and cases of Glass and Earthenware, per ton of 40 cubic feet, each,	ten cents.
Barrels of the same, each,	one cent.
Carriages and Coaches, each,	ten cents.
Carboys, each,	one cent.
Clay and Chalk, per ton of 2,240 lbs.	ten cents.

[2] Allan's Drug Stores, 162 Princess Street, St. John, and King St., Carleton.

[2] **Whittaker Brothers, St. John, N. B., General Insurance Agents, 65 Prince William Street.**

Cattle, viz., Bulls, Oxen, and Cows, each,	ten cents.
Cattle, viz., Heifers, Calves, Sheep, and Lambs, each,	two cents.
Coffee, Cocoa, Nuts, Walnuts, and other kinds of Nuts, and Filberts, in bags, each bag,	one cent.
Fish, dry, per quintal,	one cent.
Fish, per hogshead, each,	ten cents.
Fish, per tierce, each,	five cents.
Fish, Smoked Herring, per box,	one-quarter cent.
Glass, in boxes of 100 feet, each,	one cent.
Glass, in smaller packages, each,	one-half cent.
Grain and Roots of all kinds, per hundred bushels,	thirty cents.
Horses, Mares, and Geldings, each,	ten cents.
Hay, screwed, per ton of 2,000 lbs.,	twenty cents.
Hay, unscrewed, per ton of 2,000 lbs.,	thirty cents.
Hides, green, each,	one-half cent.
Hides, dry, each,	one-half cent.
Hides, in bales, each bale,	ten cents.
Hollow Cast Iron Ware, Terra Cotta and Iron Piping, and loose Stove Castings, per ton,	twenty-five cents.
Hampers, each,	one cent.
Lime, per hogshead,	five cents.
Lime, per barrel,	two and one half cents.
Lumber of all kinds, per thousand superficial feet,	ten cents.
Laths, per thousand,	two cents.
Liquors and Liquids, per pipe, each,	ten cents.
Liquors and Liquids, per hogshead, each,	seven cents.
Liquors and Liquids, per quarter cask, each,	three cents.
Minerals of all kinds, coals excepted, not manufactured, per ton of 2,240 lbs.,	ten cents.
Molasses and Melado, per hogshead, each,	seven cents.
Molasses and Melado, per puncheon, each,	seven cents.
Molasses and Melado, per tierce, each,	five cents.
Molasses and Melado, per barrel, each,	two cents.
Oil, Paraffine, Benzine and Kerosene, per barrel, each,	four cents.
Raisins, in boxes, per box,	one cent.
Raisins, in half boxes, per box,	one half cent.
Raisins, in quarter boxes,	one quarter cent.
Sugar, per hogshead, each,	ten cents.
Sugar, per tierce, each,	seven cents.
Sugar, per barrel, each,	three cents.
Salt, in sacks, each,	one cent.
Salt, in half sacks, each,	one half cent.
Salt, loose, and Rock Salt, per ton of 2,240 lbs.,	ten cents.
Stoneware, Crocks, Demijohns, each,	one quarter cent.
Slate, per ton of 2,240 lbs.,	ten cents.
Stone, of all kinds, per cubic ton,	ten cents.
Sand, per ton,	five cents.
Shingles, per thousand,	two cents.
Railway Iron, Iron in bars, bolts, sheets, plates, nails, spikes and pigs, per ton of 2,240 lbs.,	twenty cents.
Tea, in boxes, each,	two cents.
Tea, in half boxes, each,	one cent.
Tea, in smaller packages, each,	one half cent.
Timber, of all kinds, undressed, per cubic ton,	ten cents.
Waggons, Buggies, Gigs, and other Vehicles, each	ten cents.
Wood, Lath, and Fire Wood, per cord,	ten cents.
Zinc, in sheets, bar, blocks, nails, and spikes, per ton,	twenty cents.

All empty packages to pay half the rates of full packages, and on all goods, wares, and merchandize not hereinbefore enumerated and rated, to pay at the rate of twenty cents per ton, weight or measurement, at the option of the collector, lessee, or proprietor of the wharf whereon the goods may be placed.

Time Ball on Northern Tower of Custom House.

The Ball will be hoisted half its elevation each day (Sunday excepted) at fifteen minutes before one o'clock. At one minute before one o'clock it will

[1] **UNGAR'S STEAM LAUNDRY, 32 WATERLOO STREET,**

[3] **WHITTAKER BROTHERS are the Agents for Marine Insurance Companies representing $5,000,000 and upwards.**

be hoisted its full length; and at one o'clock, mean time, the Ball will be dropped. A Chronometer keeping correct Greenwich time should then show 5h 24m 15s, and the difference between this and the time shown by a Chronometer, is its true error on Greenwich time at the moment. As the above hour of one o'clock when the Ball drops, represents 5h 24m 15s at Greenwich, the error of a Chronometer may be ascertained, no matter where the ship is lying. Masters of vessels arriving at Saint John should compare their Chronometers by the time Ball, as it will enable them to get the sea rate, which frequently varies from harbour rates. Latitude 45° 16′ 42″ North. Longitude in time 4h 24m 15s West of Greenwich. GEORGE HUTCHINSON, *Director.*

EDMUND D. OUTRAM. JOHN FIELDERS.

OUTRAM & FIELDERS,

(Successors to the late JOHN W. NICHOLSON),

WINE, SPIRIT,

— AND —

Commission Merchants,

ST. JOHN, NEW BRUNSWICK.

WISDOM & FISH,

IMPORTERS AND DEALERS IN

RUBBER AND LEATHER BELTING, RUBBER HOSE, STEAM PACKING,

Lubricating Oils, Cotton Waste,

WROUGHT IRON PIPE AND FITTINGS,

And All Articles used in the application of Steam to Machinery.

No. 41 DOCK STREET (Small's Block), ST. JOHN, N. B.

N. B.—Estimates for Steam and Hot Water Heating Apparatus furnished on application. All work guaranteed.

[1] **COLLARS AND CUFFS LAUNDRIED EQUAL TO NEW.**

Prompt and Liberal Settlements at WHITTAKER'S INSURANCE AGENCY, St. John, N. B.

A GREAT FINANCIAL INSTITUTION.

THE NEW YORK LIFE INSURANCE Co.

JANUARY 1st, 1886.

Amount of Net Cash Assets, January 1, 1885, ...		$57,835,998.45
Income during the year, ...		16,121,172.74
Market value of Securities over Cash, ...		3,351,703.51
Cash paid for Matured Endowments, Annuities, Death Losses, Etc., Etc., ...		10,444,553.19
Net Assets, ...		66,864,321.32
Surplus above all Liabilities by the New York State Standard, at 4½ per cent., ...		13,215,046.94
During the year 18,556 Policies have been issued, insuring, ...		68,521,452.00
Amount received from Policy-holders, ...		144,018,012.88
Paid Policy-holders and their representatives,	$89,087,414.58	
Assets held as security for Policy-holders, ...	66,864,321.32	
Total amount paid Policy-holders and now held in trust for them, ...		155,951,755.90

During the 41 years of the Company's existence its interest earnings have exceeded its total death-losses by over two and a half millions. The total of each item is as follows:

Interest Receipts, ...	$36,528,597.08
Death-losses,.....	33,921,708.69
Accretions of Interest exceed Expenses of Management, ...	11,933,723.02

DAVID BURKE, Esq., Montreal, General Manager for Canada.

H. A. AUSTIN, St. John, Manager for New Brunswick.

Messrs. COWIE & EDWARDS, St. John, Insurance Brokers, Local Agents for the City.

UNGAR'S STEAM LAUNDRY, 32 WATERLOO STREET,

[5] Whittaker Brothers are the Agents for
PHENIX INSURANCE CO., of Brooklyn, Capital $1,000,000.

The following is a description of the Colors displayed from the Signal Station at the Custom House on the arrival of Vessels in the offing:

Code Signal. Description.

For a Ship.

C Pennant white, with red spot.
L Blue and Yellow (four checks).
J Blue, white, blue (horizontal).

Bark.

C Pennant white, with red spot.
K Yellow and blue (vertical).
T Red, white and blue (vertical tri-color).
F Pennant red, with white spot.

Brig.

C Pennant white, with red spot.
M Blue, with white cross from corner to corner.
H White and red (vertical).
N Blue and white (sixteen checks).

Brigantine.

C Pennant white, with red spot.
M Blue, with cross from corner to corner.
H White and red (vertical).
S White, blue centre.

Topsail or three-masted Schooner.

C Pennant white, with red spot.
M Blue, with white cross from corner to corner.
H White and red (vertical).

Steamer.

C Pennant white, with red spot.
M Blue, with white cross from corner to corner.
D Pennant blue, with white spot.

Square-Rigged Vessel.

D Pennant blue, with white spot.
R Red, with yellow cross (vertical and horizontal).
C Pennant white, with red spot.
P Blue, with white centre.

Man of War.

C Pennant white, with red spot.
L Blue and yellow (four checks).
V White, with red cross from corner to corner.

Code Signal. Description.

Gun-Boat.

D Pennant blue, with white spot.
C Pennant white, with red spot.
G Pennant yellow and blue.
J Blue, white and blue (horizontal).

Vessel in Tow.

F Pennant red, with white spot.
B Red swallow-tail (burgee).
L Blue and yellow (four checks).
V White, with red cross from corner to corner.

Several Vessels in Sight.

C Pennant white, with red spot.
S White, with blue centre.
H White and red (vertical).

Several Sail.

C Pennant white, with red spot.
L Blue and yellow (four checks).
K Yellow and blue (vertical).

Want a Pilot.

M Blue, with white cross from corner to corner.
B Red swallow-tail (burgee).
H White and red (vertical).

Want a Tug.

P Blue, with white centre.
N Blue and white (sixteen checks).

Want Assistance.

H White and red (vertical).
B Red swallow-tail (burgee).

In Distress—Want Assistance.

N Blue and white (sixteen checks).
C Pennant white, with red spot.

Boat in Distress.

H White and red (vertical).
K Yellow and blue (vertical).

Boat Adrift.

J Blue, white, blue (horizontal).
D Pennant blue, with white spot.
N Blue and white (sixteen checks).

In future the letters **K. R. V.** for **"Send a Tug to me,"** (*or to Vessel in direction pointed out*) will be displayed at the Signal Station for Vessels requiring a Tug.

The letters **P. N.** *for* **"Want a Tug"** when exhibited, to be understood as an urgent danger or distress Signal, and in answer to those made by the same, or an Ensign Union down.

For further information see International Code, or enquire at Signal Station.

J. J. DRAKE.

[2] LACE CURTAINS CLEANSED, 50c. PER PAIR.

CARGOES and FREIGHTS insured at CURRENT RATES, at Whittaker's Insurance Agency, St. John, N. B.

STEAM CARRIAGE AND SLEIGH MANUFACTORY!

ESTABLISHED 1850.

PRICE & SHAW,

Main Street, Portland,

SAINT JOHN, N. B.

MANUFACTURERS OF ALL KINDS OF

CARRIAGES AND SLEIGHS.

REPAIRING IN ALL ITS BRANCHES

Executed with Neatness and Despatch.

Second-Hand Sleighs, Coaches, & Wagons

FOR SALE CHEAP.

UNGAR'S STEAM LAUNDRY, 32 WATERLOO STREET,

[1] Hulls Insured on Time—Low Rates and Liberal Conditions, at WHITTAKER'S INSURANCE AGENCY, St. John, N. B.

Rates for Messages by W. Union Telegraph from St. John.

	Ten words.	Each ad. word.
To any office of the W. U. or Great North-Western Tel. Co'y in New Brunswick or Nova Scotia	$0 25	$0 01
To any office of the W. U. or Great North-Western Tel. Co'y in Quebec and Ontario	30	02
To P. E. Island	50	03
To all offices of the Great North-Western Tel. Co'y in Manitoba	1 00	07
To Newfoundland	1 00	10
To Portland, Me.	35	02
" Biddeford, "	35	02
" Bar Harbor, Me.		
" Calais, "		
" Caribou, "		
" Carmel, "		
" Cherryfield, "		
" Columbia Falls, "		
" Dennysville, "		
" East Machias, "		
" Eastport, "		
" Ellsworth, "		
" Ft. Fairfield, "		
" Franklin, "		
" Harrington, "	25	02
" Houlton, "		
" Kingman, "		
" Lincoln, "		
" Machias, "		
" Mattawamkeag, "		
" Oldtown, "		
" Orono, "		
" Pembroke, "		
" Presque Isle, "		
" Vanceboro', "		
" Winn, "		
To all other W. U. offices in Maine,	40	03
To all other W. U. offices in New Eng. States	50	03
To Albany, N. Y.		
" Brooklyn, N. Y.	50	03
" New York City, N. Y.		
" Troy		
To all other W. U. offices in New York	60	04
To Jersey City, N. J.	50	03
" Newark, N. J.		
To all other W. U. Offices in New Jersey,	60	04

	Ten words.	Each ad. word.
To Philadelphia	$0 50	$0 03
To all other W. U. Offices in Pennsylvania,	60	04
To all W. Union offices in		
Delaware	60	04
District Columbia,		
Maryland		
To all W. Union offices in		
Illinois		
Indiana		
Kentucky	75	05
Michigan		
North Carolina		
Ohio		
Virginia		
To all W. Union offices in		
Alabama		
Arizona		
Arkansas		
British Columbia		
California		
Colorado		
Dakota		
Florida		
Georgia		
Indian Territory		
Kansas		
Louisiana		
Michigan, North		
Minnesota,	1 00	07
Mississippi		
Montana		
Nebraska		
Nevada		
New Mexico		
Oregon		
South Carolina		
Tennessee		
Texas		
Texas, South		
Utah		
Washington Territory		
Wisconsin		
Wyoming		
To Burlington, Davenport, and Dubuque, Iowa	75	05
To all other W. U. offices in Iowa	1 00	07
To St. Louis, Mo.	75	05
To all other W. U. offices in Missouri	1 00	07

[3] LACE CURTAINS DYED, 75c. PER PAIR.

[8] Protests Noted and Extended by WHITTAKER BROTHERS,
65 Prince William Street, St. John, N. B.

INTERNATIONAL
STEAMSHIP COMPANY.

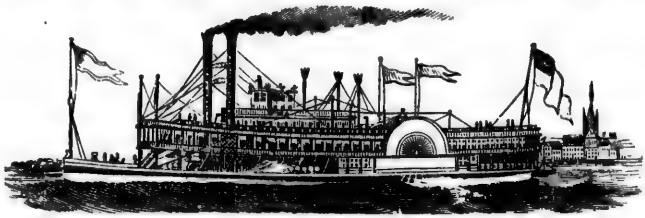

J. B. COYLE, Jr., - - President and Manager.
H. J. LIBBY, - - - Treasurer.
E. A. WALDRON, - - Gen. Pass. and Freight Agent.
J. L. LEAVITT, - - Travelling Agent.

LOCAL AGENTS.

A. PIKE, Eastport.
W. H. KILBY, Boston.
H. P. C. HERSEY, Portland, Me.
H. W. CHISHOLM, Saint John.

LINE OF STEAMERS BETWEEN

ST. JOHN, EASTPORT, PORTLAND,

—AND—

BOSTON,

WITH CONNECTIONS

TO ALL PARTS OF THE

UNITED STATES,

AND CANADA.

[4] UNGAR'S STEAM LAUNDRY, 32 WATERLOO STREET,

[1] **Whittaker Bros.' Insurance Agency — Marine and Fire Insurance, 65 Prince William Street, St. John, N. B.**

INTERNATIONAL
STEAMSHIP COMPANY.

THE FAVORITE

— AND —

Superior Sea-Going Steamers

OF THIS LINE:

CUMBERLAND (new),	-	-	1500 Tons.
STATE OF MAINE,	-	-	1500 "
NEW BRUNSWICK,	-	-	1100 "

Leave Reed's Point Wharf, ST. JOHN, at 8 A. M.; EASTPORT, at 1 P. M. same day, for Portland and BOSTON, as follows:

In January, February, March, April, May, November, and December, every Monday and Thursday.

June, July, August, September, and October, every Monday, Wednesday, and Friday Morning, at 8 o'clock. Returning same days from Boston at 8.30 A. M.

During the months of June, July, August, September, and October, additional trips will be made, of which due notice will be given in newspapers and circulars.

Usual running time between St. John and Eastport, 4 hours; Eastport and Portland, 16 hours; Portland and Boston, 8 hours.

CONNECTIONS — At Portland with Portland and Ogdensburg Railroad to White Mountains and Lake Champlain; Portland and Worcester Line for Rochester, Worcester and Intermediate Stations; Grand Trunk Railroad to the Mountains and all parts of Canada and the West; Boston and Maine and Eastern Railroads to Boston, and at Boston with Steamers and Railroads to all parts of the United States. THROUGH TICKETS AT REDUCED RATES may be had at all Stations on the Intercolonial and Prince Edward Island Railways and Steamers, Windsor & Annapolis and New Brunswick Railways, and all Steamer Lines into Saint John.

H. W. CHISHOLM, Agent,
Reed's Point Wharf, St. John,

[4] **PILLOW SHAMS LAUNDRIED, 50c. PER PAIR.**

[2] **Whittaker Brothers, St. John, N. B., General Insurance Agents, 65 Prince William Street.**

C. E. BURNHAM & SONS,

MANUFACTURERS AND DEALERS IN

FURNITURE

Of Every Description, including

Basket Seat Chairs,

RATTAN CHAIRS,

ROCKERS,

Chamber Sets, Parlour Sets,

CHILDREN'S CARRIAGES AND SLEIGHS.

83 & 85 CHARLOTTE STREET,

SAINT JOHN, N. B.

MYERS' MACHINE SHOP.

MANUFACTURERS of Hydraulic, Steam, and Hand-Power Elevators; also, Shafting, Hangers, and Pulleys. Sole Proprietors in Canada for RICHARDSON'S CHALLENGE STEERER, and RUSSELL'S FRICTIONLESS SHIP PUMP.

LOGAN'S STUMP EXTRACTOR.

WATERLOO STREET.

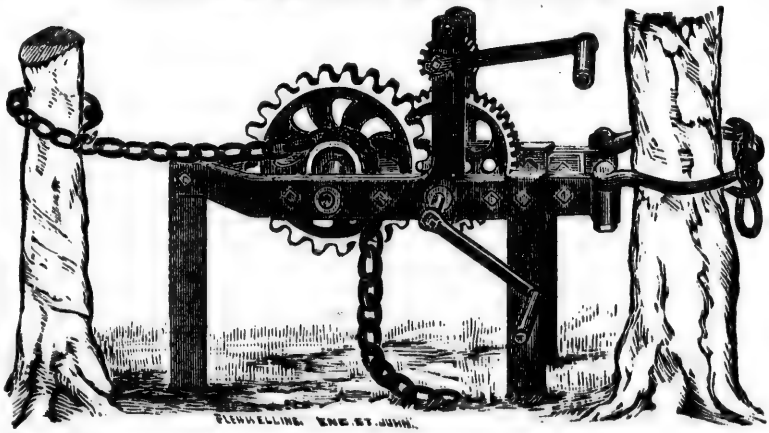

ESTABLISHED 1854.

Repairs for "Warrior Mowing Machine" and "Little Giant Thresher." Mill Work of all kinds Made and Repaired.

W. F. & J. W. MYERS, St. John.

[5] **UNGAR'S STEAM LAUNDRY, 32 WATERLOO STREET,**

[3] **WHITTAKER BROTHERS are the Agents for Marine Insurance Companies representing $5,000,000 and upwards.**

CITY OF PORTLAND.

Incorporated A. D. 1832.

City Council—H. Lawrance Sturdee, Mayor.
Aldermen—Ward 1—J E Lingley, James A Price, Isaiah W Holder.
Ward 2—W A Chesley, A D G Vanwart, John Murphy.
Ward 3—Robert Jones, Joseph A Likely, E Hayes, Jr.
Ward 4—Alex L Law, Josiah Fowler, W L Busby.
Ward 5—John McGoldrick, P L Connor, W. D. Morrow.

Wm A Moore, chamberlain and receiver of taxes; David Tapley, police magistrate; Stephen E Stephens, H Hilyard, T McElroy, George R Vincent, E R Gregory, sitting magistrates; John F Godard, city clerk; J Dunlop, supervisor of roads; L W Lingley, Daniel O'Niel, J C Edwards, assessors.

Representatives to Municipal Council — Mayor, Price, Vanwart, Hayes, Busby, McGoldrick.

Revisors of Electors—Lingley, Chesley, Jones, Law, McGoldrick.

Board of School Trustees—Edwin Fisher, chairman; John Tapley, James Wilson, Thos E Millidge, Michael Coll, Thomas McElroy, Richard Farmer; Wm Kilpatrick, Secretary.

Harbor Master—Robert Dalton. City Solicitor—E R Gregory.

Standing Committees—*Fire*—Likely, Lingley, Chesley, Fowler, McGoldrick.
Streets—The Mayor and whole Council.
Accounts—Likely, Price, Murphy, Law, Morrow.
Indiantown Harbor—Aldermen of Ward No 1.
Assessment—Mayor, Lingley, Murphy, Jones, Busby, Morrow.
Police—Law, Price, Vanwart, Jones, Connor.
Light—Murphy, Holder, Likely, Busby, Connor.
Finance—Mayor, Lingley, Vanwart, Likely, Fowler, Morrow.
License—Price, Chesley, Likely, Fowler, McGoldrick.
Lands and Buildings—Jones, Holder, Murphy, Law, Connor.
Bye-Laws—Mayor, Price, Vanwart, Hayes, Busby, Morrow.
Committee of the Whole—The Mayor and whole Council.
Retaining Walls—Mayor and whole Council.
Thompson's Slip—Aldermen of Ward No 2.
Indiantown and Lancaster Ferry—Lingley, Price.
Fountain—Aldermen of Ward No 1.

City of Portland Fire Alarm Telegraph.

No. and Locality of Boxes.

123 Corner of Main and Bridge Streets, near Indiantown.
124 Main Street, head of Long Wharf.
125 Cor. Harris Street and Rockland Road.
132 Main Street, near old car shed, Indiantown.
135 Paradise Row, foot of Main Street,
142 Engine House, City Road.
154 Corner of Stanley and Winter Streets.
213 Engine House, Ward No 1.
231 Douglas Road, near residence of D Tapley.
241 Marsh Bridge. 253 Haymarket Square.
312 Corner of Strait Shore and New Dominion Road.
321 Lower Road, near Chesley's Foundry.
412 Corner of Portland and Camden Streets.
421 Police Station, Main Street.

[5] **COLLARS LAUNDRIED, 2c. EACH.**

'Prompt and Liberal Settlements at WHITTAKER'S INSURANCE AGENCY, St. John, N. B.

The "City of London"
FIRE INSURANCE COMPANY,
(LIMITED) OF
LONDON, ENG.

Capital, - Ten Million Dollars.

Chairman, Rt. Hon. H. E. KNIGHT, late Lord-Mayor of London.
General Manager, L. C. PHILLIPS, Esq.

NEW BRUNSWICK BRANCH:

Gen'l Agents, H. CHUBB & CO., St. John, N. B.

SUB-AGENTS:

Black & Hazen,	Fredericton.	W. A. Black, Esq.,	Richibucto.
G. W. Vanwart,	Woodstock.	John Sivewright, Esq.,	Bathurst.
H. Atkinson, Esq.,	Moncton.	H. Chip. Seely,	Grand Manan.
W. C. H. Grimmer, Esq.,	St. Stephen.	W. B. Deacon, Esq.,	Shediac.
T. E. Arnold,	Sussex.	E. Lee Street, Esq.,	Newcastle.

☞ Losses promptly settled at Head Office, St. John, without reference to England.

MONUMENTS, GRAVE STONES, Etc.

S. P. OSGOOD,

Marble, Freestone, Granite, and Soapstone Works,

SOUTH SIDE KINGS SQUARE.

CONSTANTLY ON HAND:

Monuments, in Red & Grey Granite,

ITALIAN AND AMERICAN MARBLE,

TABLETS & GRAVE STONES.

☞ All of the Latest Designs and Finest Workmanship, and at Lowest Prices.

UNGAR'S STEAM LAUNDRY, 32 WATERLOO STREET,

[5] **Whittaker Brothers are the Agents for PHENIX INSURANCE CO., of Brooklyn, Capital $1,000,000.**

COUNTY OF ALBERT.

Shire Town—Hopewell.

Judge of the County Court—Hon Wm Wedderburn; Saml G Morse, clerk.

Commissioners Parish Courts—Hon A R McClelan, and E Peck, Hopewell; John Wallace and D Baizley, Hillsborough; A W Leman, and A E Outhouse, Coverdale; Chas W Anderson and Walter A Casey, Harvey; W P Robinson and R Colpitts, Elgin; David Cleveland, Alma.

High Sheriff—Asael Wells.

Clerk of the Peace, Keeper of the Rolls, and Clerk of the Circuit—S G Morse, Esq.

Judge of Probates—George H. Steadman, Esq.

Registrar of Probates—S G Morse, Esq.

Registrar of Deeds and Wills—George Calhoun, Esq.

Coroners—W J Lewis, M D; Robert Wright, D M Steeves, Silas Lynds, William A West, S C Murray, M D.

Commissioners for taking Affidavits in the Supreme Court—Geo Calhoun, Elisha Peck, Jas M Stevens, W P Robinson, Hon A R McClelan, and the Attorneys residing in the County.

Attorneys and Solicitors—Samuel G Morse, Martin B Palmer, Chas A Peck, Geo H Steadman, Joseph H Dickson, W A Trueman, Joseph H Yeomans, Allen W Bray, Esquires.

Issuers of Marriage Licenses—M B Palmer, Jas S Atkinson, Hopewell; G T Chapman, Coverdale; Jos A Turner, Harvey; James Horseman, John Garland, Elgin; Stephen S Hoar, Alma.

Commissioners for taking Special Bail Supreme Court—Geo Calhoun, Esq., and Hon A R McClelan.

Commissioners of Sewers for Hopewell—Valentine Smith, M Downing, Gideon Bray, Mariner M Tingley.

Auctioneers—Edward Daley, Samuel Stewart, and Geo Wood, Hopewell; Thomas Kinney, Harvey; K Bezanson, Hillsborough.

Secretary and Treasurer of Municipality—W O Wright.

County Court Terms—3rd Tuesday in June, and 2nd Tuesday in November.

Referees in Equity—C A Peck, W A Trueman.

CENSUS RETURNS — 1880.

Albert County.

Coverdale	1,486	Hopewell	2,047	Alma	1,263
Hillsborough	3,012	Harvey	1,900	Elgin	2,621
Total					12,329

SCHOOL BOOKS

Prescribed by the Board of Education, and all others used in the Maritime Provinces, constantly on hand. Wholesale and Retail.

J. & A. McMILLAN,

Publishers, Booksellers, Stationers, Printers, Book-Binders, Etc., Etc.,

98 and 100 Prince William Street, St. John, N. B.

[6] **CUFFS LAUNDRIED, 3c. PER PAIR.**

[6] CARGOES and FREIGHTS insured at CURRENT RATES, at Whittaker's Insurance Agency, St. John, N. B.

P. NASE & SON,

IMPORTERS AND DEALERS IN

Groceries, Provisions, Flour, Meal, Pork, Fish,

NAILS, CORDAGE,

Grindstones, Paints, Oils,

HAYING TOOLS, GARDEN SEEDS, Etc., Etc.

FERRY LANDING, INDIANTOWN, SAINT JOHN, N. B.

All goods will be sold at moderate prices, and delivered on board Steamers or other vessels free of charge. Country Produce taken in exchange for goods, and if consigned, will receive special attention. TERMS CASH.

COUNTY OF CARLETON.

Shire Town—Woodstock.

Judge of the County Court—James G Stevens; Wm M Connell, clerk.

Commissioners of Parish Civil Courts—Wm W Hammond, Woodstock; Geo W Hovey, Northampton; Ivory Kilburn, Richmond; Jas Bridges, Peel; Jas Simonson, Wakefield; Chas R Upton, Simonds; Samuel H Shaw, Brighton, Alexander G Lindsay, Aberdeen; George W White, Wilmot; Beckwith Jones, Kent; Matthew Hutchinson, Wicklow.

Clerk of the Circuits—A B Connell, Esq.

High Sheriff—Fred R Jenkins Dibblee, Esq; Wm W Hammond, Deputy.

Clerk of the Peace—Wm M Connell, Esq.

Surrogate—Lewis P Fisher, Esq.

Registrar of Probates—John C Winslow, Esq.

Referee in Equity—S B Appleby.

Registrar of Deeds and Wills—John S Leighton; Donald Munro, Deputy.

Issuers of Marriage Licenses—W M Connell, Howard B White, G R Burt, Hugh Miller, Wentworth Winslow, W W Hay, and Josiah R Murphy.

Notaries Public—Lewis P. Fisher, Geo Connell, John C Winslow, Wm M Connell, S B Appleby, Daniel C Courser, A B Connell, Williamson Fisher, LL B, J N W Winslow, J R Murphy, and D McLeod Vince.

Commissioner for taking Special Bail in the Supreme Court — W W Hammond.

Practising Attorneys—L P Fisher, George Connell, John C Winslow, Wm M Connell, R K Jones, Stephen B Appleby, D C Courser, A B Connell, Josiah R Murphy, J N Winslow, and D McLeod Vince, Esquires.

[1] UNGAR'S STEAM LAUNDRY, 32 WATERLOO STREET,

[7] **Hulls Insured on Time — Low Rates and Liberal Conditions, at WHITTAKER'S INSURANCE AGENCY, St. John, N. B.**

Commissioners for taking Affidavits in the Supreme Court—Lewis P Fisher, George Connell, John C Winslow, Wm M Connell, R K Jones, S B Appleby, James A Phillips, Daniel C Courser, A B Connell, Williamson Fisher, Josiah R Murphy, J N W Winslow, D McLeod Vince, and Alexander G Lindsay.

Police Magistrate—W Dibblee, Esquire.

Coroners—George Stickney, George West, Charles R Upton, Wm L Drier, John T Allan, Samuel Watts, Chas P Connell, M D, Theodore H Estey, Richard Port, Nehemiah Tompkins, Richard B Ketchum, Elijah M Shaw, James A Phillips, John R Hagerman, M D, Colin King, W H Morehouse, Newton R Coulter, M D, G L Cronkite, and Wentworth Winslow, Esquires.

Auctioneers—Alanson Payson, Wm F Dibblee, Simon McLeod, Wallace W Hay, Wm W Hammond, John McCaffrey, Wm Dibblee, and A S Mott.

CENSUS RETURNS.—1880.

Carleton County.

Woodstock	1,994	Wilmot	2,081	Peel	1,192
Richmond	2,334	Wicklow	2,207	Brighton	2,496
Wakefield	2,075	Kent	3,001	Northampton	1,128
Simonds	981	Aberdeen	1,399	Woodstock, town	2,487
Total			23,365		

Town of Woodstock.

H A Connell, Mayor.
Simon McLeod and Wellington Belyea, Councillors, Queens Ward.
G W Slipp and J C Gibson, Councillors, Kings Ward.
Duppa Smith and J T Allan Dibblee, Councillors, Wellington Ward.
J Norman W Winslow, town clerk; William Snow, town marshal.
Williamson Fisher, treasurer and receiver of taxes.
Donald Munro, superintendent of water works.
Augustus Gilman, superintendent of streets.

COUNTY OF CHARLOTTE.

Shire Town—St. Andrews.

Judge of the County Court—James G Stevens, Esq; Geo S Grimmer, clerk.
Clerk of the Circuits—G S Grimmer, Esq.
High Sheriff—Robert A Stuart, Esq.
Clerk of the Peace and Keeper of the Rolls—Geo S Grimmer, Esq.
Judge of Probates—B R Stevenson, Esq.
Registrar—M N Cockburn, Esq.
Registrar of Deeds and Wills—Harris H Hatch, Esq; deputy, M N Cockburn.
County Treasurer—William Whitlock, Esq.
Commissioner for taking Bail—Geo S Grimmer, Esq, St Andrews.

Notaries Public—John F Grant, James G Stevens, jr, James Mitchell, Lewis A Mills, M McMonagle, W H Grimmer, St Stephen; Geo S Grimmer, B R Stevenson, M N Cockburn, T H Grimmer, James Bolton, St Andrews.

Coroners—David Mowatt, Samuel T Gove, M D, Thos C Justason, Thomas Dick, M D, Hubert McLaughlan, M D, Doctor Cameron, Duncan Myshrall, M D, H P Reynolds, M D, J A Wade, M D, H Gove, M D,

Auctioneers—G F Campbell, S F Nesbitt, C E O Hatheway, James Bolton, S C Irish, Richard Dyer.

[1] **COLLARS AND CUFFS LAUNDRIED EQUAL TO NEW.**

[8] **Protests Noted and Extended by WHITTAKER BROTHERS, 65 Prince William Street, St. John, N. B.**

Commissioners for taking Affidavits in the Supreme Court—Abraham Young, John McIntosh, Edmund Dagget, Thomas Barry, William A Fraser, C E O Hatheway, and all Attorneys of the Supreme Court.

Issuers of Marriage Licenses—George S Grimmer, Saint Andrews; Charles Johnson, St George; Luke Byron, Campobello; Cyrus Cheney, Grand Manan; Hon Geo F Hill, St Stephen; G K Wetmore, West Isles; Oscar Hanson, Lepreaux.

CENSUS RETURNS—1880.

Charlotte County.

Clarendon Parish	182	St Stephen, Town	2,338
Lepreaux	534	St Stephen, Parish	1,163
Pennfield	1,064	Milltown	1,564
St George Parish and Town	3,412	Upper Milltown	318
St Patrick	1,123	Dufferin Parish	316
Dumbarton	1,000	St James	2,697
St Andrews Parish and Town	2,128	Deer Island	1,661
St Croix	747	Campobello Parish	1,160
St David	1,864	Grand Manan	2,616
Total			26,087

Charlotte County Agricultural Society—B R Stevenson, Esq, president; John S Magee, Esq, secretary-treasurer; Geo S Grimmer, Esq, and Messrs William Rollins, John McFarlane, George Mowatt, James McFarlane, John Mowatt, and J M Emery, committee of management.

St Croix Agricultural Society—Judge Stevens, president; J G Stevens, jr, secretary.

St Patrick Central Agricultural Society—Patrick McLaughlan, president; Hugh Monohan, secretary; J W Stevenson, treasurer.

St George and Pennfield Agricultural Society—James E Lynott, president; S C Irish, Secretary-treasurer.

COUNTY OF GLOUCESTER.

Shire Town—Bathurst.

Judge of the County Court—Wm Wilkinson, Esq; T DesBrisay, Esq, Clerk.

Commissioners for Parish Courts—Bernard Commeau, Esq, Beresford; D G McLaughlin, Esq, James M Thomson, Esq, Bathurst; Jonathan Doran, Esq, Henry A Sormany, Esq, Shippegan; Joseph Sewell, Esq, Inkerman; William Archer, Esq, Oliver Robicheau, Esq, Saumarez; John Foley, Esq, John Hornbrook, Esq, New Bandon; J G C Blackhall, Esq, Caraquet.

Clerk of the Circuits—Theophilus DesBrisay, Esq.

High Sheriff—Laman R Doucett, Esq.

Clerk of the Peace and Keeper of the Rolls—Theophilus DesBrisay, Esq.

Surrogate—Theophilus DesBrisay, Esq.

Registrar of Probates—D G McLaughlan, Esq.

Registrar of Deeds and Wills—M H McGinley.

Stipendiary Magistrate—D G McLaughlan, Esq.

Stipendiary Magistrate at Caraquet—James G C Blackhall, Esq.

Collector of Customs—W J O'Brien, Esq.

Secretary-Treasurer—John Sivewright.

[2] **UNGAR'S STEAM LAUNDRY, 32 WATERLOO STREET.**

[1]**Whittaker Bros.' Insurance Agency — Marine and Fire Insurance, 65 Prince William Street, St. John, N. B.**

Auditor—John E Baldwin. Landing Waiter—David Leahy.

Coroners—Joseph Sewell, Wm Ferguson, D G McLaughlan, J G C Blackhall, Gideon M Duncan, M D, Robert Rivers, John C Meahan, E Hutchinson, Henry A Sormany, and Wm Taylor, Esqrs.

Trustees and Directors of the Grammar School—Hon John Ferguson, Theophilus DesBrisay, John Kerr, and James Hickson, Esqrs.

Barristers, Attorneys and Notaries Public—Theophilus DesBrisay, Q C, D G, McLaughlan, T Swayne DesBrisay, John H Harrington, Narcisse A Landry,

Issuer of Marriage Licenses—J I Carter and H Bishop.

Commissioners under Acts 38 Victoria, chapters 4 and 5—John Kerr, Esq.

Fishery Officers—Jas Hickson, Esq, Bathurst; Juste Hache, Esq, Caraquet; Adolphe Ache, Esq, Shippegan; Frederick Commeau, Esq, Petit Roche; and Jeremiah Muzzerall, Esq, Tracadie.

Auctioneers—Wm Taylor, Hon Robert Young, John Kerr, Philip Rive, John E Baldwin, Robert B Vail, and Walter M Buck.

Commissioners for taking Affidavits in the Supreme Court—Hon Robert Young, Jas G C Blackhall, John Young, John Kerr, Henry A Sormany, and the Barristers and Attorneys practising in the County.

Vice-Consul for Sweden and Norway—John Sivewright.

CENSUS RETURNS—1880.

Gloucester County.

Beresford	3,636	New Bandon	2,390	Saumarez	2,819
Bathurst	4,806	Inkerman	1,804	Caraquet	3,837
		Shippegan	2,322		
Total					21,614

COUNTY OF KENT.

Shire Town—Richibucto.

Judge of the County Court—Hon Bliss Botsford; Jas D Phinney, Esq, Clerk.
Clerk of the Circuits—Robert Hutchinson, Esq.
High Sheriff—Antoine Girouard, Esq.
Deputy Sheriff—Henry Girouard, Esq.
Clerk of the Peace and Keeper of the Rolls—Robert Hutchinson, Esq.
Collector of Customs—John Rusk, Esq; Gordon Livingston, Clerk.
Tide Waiter—Hazen Russ.
Judge of Probates—J D Phinney, Esq.
Registrar of Probates—C Richardson, Esq.
Registrar of Deeds and Wills—Thomas Wetmore Bliss, Esq.
Deputy Registrar—J M Upham Bliss, Esq.
Issuers of Marriage Licenses—Robert Hutchinson, Esq, Stephen Dunn.
County Treasurer—Kenneth B Forbes, Esq.
County Secretary—George V McInerny, Esq.
County Auditor—Caleb Richardson, Esq.
Stipendiary Magistrate—Thomas W Bliss, Esq.

Barristers, Attorneys and Notaries Public—R Hutchinson, Esq, Q C, Charles J Sayre, Esq, Thomas W. Bliss, Esq, Caleb Richardson, Esq, Jas D Phinney, Esq, George V McInerney, Esq, L L B.

[2]**LACE CURTAINS CLEANSED, 50c. PER PAIR.**

[2] **Whittaker Brothers, St. John, N. B., General Insurance Agents, 65 Prince William Street.**

Coroners—Isaac W Doherty, M D, John F Brine, M D, Robert L Botsford, M D, Melbourne F Keith, M D, Rufino A D'Ollaqui, M D, William Johnson, Damien Bourgeois, Esq.

Commissioner for taking Bail in the Supreme Court—Thomas W Bliss, Esq.

Deputy Surveyor—John Stevenson, Jr, Esq.

Auctioneers—Jacob Ferguson, William Wheaton, Nathaniel Hutchinson, Edmund Hutchinson, Robert Phinney, William McArthur, William J Smith, John Robertson, John Hutchinson, William B Deacon.

Commissioners of Parish Civil Courts—Thomas W Bliss, Esq, Louis B Allain, Esq, Robert Clark, Esq, James P Caie, Esq, Bernard Gorman, Esq, Robert Brown, Esq.

Consul for Sweden and Norway—R Hutchinson, Esq.

Inspector of Schools—Jerome Boudreau; Jno Harrison, Esq, B A, Principal of Grammar School; Jas McIntosh, Miss Young and Miss Chrystal, Teachers.

Revising Officer—Hon Bliss Botsford; Clerk, Robert Botsford, Esq.

Bailiff—Allan Harris.

Inspector of Weights and Measures—Dosithee Richard, Esq.

Post Master—John Vantour, Esq.

Board of Health—J F Brine, M D, Henry O'Leary, Wm Hudson, William J Smith; Secretary, George V McInerney, Esq.

CENSUS RETURNS—1880.

Kent County.

Richibucto	4,079	Acadieville	778
Weldford	3,615	Carleton	1,232
Harcourt	973	Dundas	3,383
Wellington	3,519	St. Mary's	2,904
St. Louis	2,135		
Total	22,618		

COUNTY OF KINGS.

Shire Town, Hampton.

Judge of the County Court—Wm Wedderburn, Esq; Ora P King, Esq, clerk.

Commissioners of Parish Civil Courts—Wm Buchanan, Westfield; William B McKiel, Greenwich; John McIntyre, Kars; John Woodward, Rothesay; J D M Keator, Hampton; J Douglas Baxter, Norton; William J Brittain, Springfield; William Barnes, Upham; Weeden Fowler, Hammond; S T Morton, Cardwell; Wm Keith, Havelock; J A Fenwick, Studholm; W S Creighton, Waterford; C Douglas Fairweather, Kingston.

Stipendiary Magistrate—George H Wallace, Esq.

Clerk of the Circuits—Isaac H Hallett, Esq.

High Sheriff—Samuel N Freeze, Esq.

Deputy Sheriff and Gaoler—James W Sproul.

Keeper of the Rolls, Judge of Probates, and Clerk of the Peace—Geo Otty.

Registrar of Deeds and Wills—Geo Barnes; Deputy Registrar—J W Sproul.

Registrar of Probates—Geo O D Otty, Esq.

Referees in Equity—J H Cother, LeB Tweedie.

Coroners—Adino Paddock, Rufus A Stockton, John Wilson, Allan McLeod, George Rix Price, William Keith, Wm B McKiel, Foster McFarlane, M D,

[3] **UNGAR'S STEAM LAUNDRY, 32 WATERLOO STREET,**

[3] **WHITTAKER BROTHERS are the Agents for Marine Insurance Companies representing $5,000,000 and upwards.**

Joshua Burnett, M D, John Brady, M D, Robert B Vail, Peter Brennan, Wm Buchanan, James A Fenwick, Frederick W McPherson, D Beverly Hatfield, James A Moore, Peter Campbell, Geo H Johnson, M D, Charles Murray, M D, J H Ryan, M D, D T McLellan, Joshua Oldfield, and J N Smith, M D, Esquires.

Commissioners for taking Affidavits and Bail in the Supreme Court—John C Price, S Foster, J W Nowlan, Philo M Raymond, J H Cother, Nelson Arnold, Geo Barnes, J A S Keirstead, A S White, A E McLeod, F E Morton, Ora P King, R LeB Tweedie, Leonard Allison, J H Hallett, G W Fowler, and F W Stockton, Esquires.

Vendor of Law Stamps—H J Fowler.

Commissioner under Chapter 38 Consolidated Statutes, Insolvent Confined Debtors—George Barnes.

Issuers of Marriage Licenses—H J Fowler, Chas M Hunt, J A S Kierstead, Robert D Boal, Silas M Freeze, and J R Merritt, Esquires.

Notaries Public resident in the County—F E Morton, G O D Otty, A S White, A E McLeod, R L Tweedie, Geo W Fowler, J H Hallett, F W Stockton, Leonard Allison, Geo H White, John H Cother, and Ora P King.

Auctioneers—E S Freeze, Wm H White, E Perkins, Wm Keith, Jas E Fryers, Joseph D Baxter, Joseph Belyea, W M Teakles, Samuel Gosline, J McNaught, J Sharp, B L Crawford, G Downey, D M Johnson, Douglas Fairweather, Samuel Foster, H J Fowler, W D L Edwards, W S Smith, B Cleaveland, Jas W Nowlan, and John E Ryan, Geo H Whiting, Greenwich.

County Council meets third Tuesday in January, and first Tuesday in June.

COUNTY OF MADAWASKA.

Shire Town—Edmundston.

Judge of County Court—James G Stevens, Esq; Barry R Plant, Esq, clerk.

Parish Court Commissioners—R S Pelletier, St Francis; Honore Cyr, St Hilaire; Barry R Plant, Madawaska; Docité Bosse, St Jacques; Jas Smith, St Basil; Abraham Perron, St Ann; D O Burgoine, St Leonard.

Commissioners for taking Affidavits to be read in the Supreme Court—A Rainsford Balloch, Barry R Plant, and John T Hodges, Esquires.

High Sheriff—F J Rice, Esquire.

Clerk of the Peace—Barry R Plant, Esquire.

Judge of Probates—Barry R Plant, Esquire.

Clerk of the Circuits—Barry R Plant, Esquire.

Barristers and Attorneys—A R Balloch and Barry R Plant, Esq.

Notary Public—A Rainsford Balloch, Esquire.

Registrar of Probates—Hilaire Pelletier, Esquire.

Registrar of Deeds and Wills—Hilaire Pelletier, Esquire.

Inspector of Schools—V A Landry, Esquire.

County Secretary—A Rainsford Balloch, Esquire.

County Treasurer—Alexie Cyr, Esquire.

County Auditor—Hilaire Pelletier, Esquire.

Coroners—John Lynch, S C Hudon, Edwin Akerly, Matthias Madeau, Hilaire Pelletier, and H A Couillard, Esquires.

Commissioners to solemnize Marriage—J T Hodgson, Edwin Akerly, and Enoch Baker, Esquires.

Issuers of Marriage Licenses—Thomas Emmerson, Stephen Hafey, and P O Byram, Esquires.

[3] **LACE CURTAINS DYED, 75c. PER PAIR.**

[1] **W. A. LOCKHART, Auctioneer and Commission Merchant,**

NORTHUMBERLAND COUNTY.

Shire Town—Newcastle.

Judge of the County Court—W Wilkinson, Esq; Sam'l Thomson, Esq, clerk.

Commissioners for Parish Court—Geo B Fraser, Chatham; Wm Manson, Newcastle.

Commissioner for taking Bail and Affidavits in the Supreme Court—Wm Park, Esquire.

Clerk of the Circuits—Samuel Thomson, Esq, Q C.

High Sheriff—John Shirreff, Esquire.

Clerk of the Peace and Keeper of the Rolls—S Thomson, Esq, Q C.

Judge of Probates—Samuel Thomson, Esq, Q C.

Registrar—G B Fraser, Esq.

Registrar of Deeds and Wills—John Lawlor, Esquire.

Coroners—Allan A Davidson, Robert B Wasson, Edward Rodgers, John S Benson, B N T Underhill, John Pallen, M D, John Pond, John Johnson, Wm P Bishop, J B Freeman, M D, Phineas Williston, Alfred C Smith, M D, Daniel McMillan, John McDonald, M D, Joseph Chaplin, C C Watt, John McDonald, and Alex G Williston, Esquires.

Barristers, Attorneys, and Notaries Public—Allan A Davidson, Q C, Samuel Thomson, Q C, Michael Adams, W A Park, and E P Williston, Esquires, Newcastle; Richard Carman, L J Tweedie, G B Fraser, Richard B Adams, A A Davidson, jr, Warren Winslow, Esquires, Chatham.

Issuers of Marriage Licenses—Samuel Thomson, Joseph R Goggin, Daniel McMillan, and F L Pedolin, Esquires.

Auctioneers—Charles Marshall, John Fish, Robert Blake, James Johnston, W Wyse, William Stables, and Benjamin Fairey.

Revenue Officers—Daniel Ferguson, Collector, Chatham; W Anderson, Waiter, Searcher, and Locker. P R Haddow, Collector; D McGruar, Waiter, Searcher, and Locker, Newcastle.

Consuls—Norwegian, Hon R Hutchinson; United States, R R Call, Esq; German, Alex Morrison, Esq, Chatham.

Chatham Gas Light Company—Richard Hocken, Esquire, President; [illegible] Pallen, Director.

CENSUS RETURNS — 1880.

Northumberland County.

Alnwick	2,646	Ludlow	750	Nelson	2,725
Newcastle	4,209	Blissfield	902	Chatham	5,765
Northesk	1,538	Blackville	2,065	Glenelg	1,463
Southesk	1,093	Derby	870	Hardwick	1,083
Total					25,100.

SCHOOL BOOKS

Prescribed by the Board of Education, and all others used in the Maritime Provinces, constantly on hand. Wholesale and Retail.

J. & A. McMILLAN,

Publishers, Booksellers, Stationers, Printers, Book-Binders, Etc., Etc.,
98 and 100 Prince William Street, St. John, N. B.

[4] **UNGAR'S STEAM LAUNDRY, 32 WATERLOO STREET,**

[1] 106 Prince William Street, St. John, N. B.

QUEEN'S COUNTY.

Shire Town—Gagetown.

SUPREME COURT—Circuit opens first Tuesday in July. T Medley Wetmore, Esquire, Clerk.

Commissioners for taking Special Bail in the Supreme Court— Chas Keith, R T Babbit, David Ferguson, George H Jones.

Commissioners for taking Affidavits to be read in the Supreme Court— C A Harding, J R Curry, T M Wetmore, R T Babbit, Gagetown; Thos Leonard, Jos B Perkins, Petersville; John Goldfinch, Isaac C Burpee, Chas E Langan, Chipman; Charles Keith, Brunswick; George N Golding, Wickham; Samuel L Peters, Hampstead; James Palmer, Canning.

COUNTY COURT—Judge, James Steadman, Esq; Clerk, J R Curry. Terms: Fourth Tuesday in January and June, and Third Tuesday in October.

PROBATE COURT—Judge, T Medley Wetmore; Registrar, J R Curry.

Municipality—Secretary-Treasurer, Robert T Babbit. Council meets third Tuesday in January, and the second Monday in July.

Commissioners of Parish Courts—T Medley Wetmore, Gagetown; N B Cottle, Cambridge; Thomas Leonard, Petersville; B S Palmer, Hampstead; George J Worden, Wickham; Isaac C Burpee, Chipman; S B Stewart, Canning; Thos O'Donnell, Johnston; Geo E McLean, Waterborough; Sam'l McDonald, Brunswick. Jurisdiction: $80, in *debt;* $32, in *tort.*

Barristers—Charles A Harding, J R Curry, T Medley Wetmore.

Public Notaries—C R Harding, J R Curry, Benjamin S Palmer.

Issuers of Marriage Licenses—Wm H White, Hiram Cody, Benj S Palmer, R P Yeomans, D M Pearson, John Law.

Auctioneers—David Ferguson, Jotham P Belyea, Archibald McAllister, Amos S Corney, Wm Cooper, Gagetown; John Armstrong, Wm Hawkshaw, Thos Leonard, C N Darrah, Petersville; James Pearson, Johnston; W S Butler, Canning; Lawrence O'Leary, Charles Keith, Brunswick; Thomas Dykeman, N B Cottle, Cambridge; I S Vanwart, Hampstead; T Wm Perry, William Somerville, Johnston; L S Vanwart, Wickham.

Licensed Vendors under the Canada Temperance Act—N B Cottle, Cambridge; L S Vanwart, Wickham; —— Cyphers, Canning; Geo Smith, Waterborough; Wm Darrah, Chipman.

High Sheriff—Walter S Butler; Deputy, Wm Brander.

Clerk of the Peace—T Medley Wetmore.

Registrar of Deeds and Wills—Robert T Babbit.

Simpson Hotel—George Simpson, proprietor.

Levi Tuck, Postmaster, Gagetown.

Population, according to the last census returns, 14,016.

COUNTY OF RESTIGOUCHE.

Shire Town, Dalhousie.

Judge of the County Court—Wm Wilkinson, Esq; Jas S Morse, Esq, Clerk. Commissioners for Parish Courts—W S Smith, Dalhousie; William Mott, Addington; John McMillan, Colburn; Andrew Harvey, Dunham.

High Sheriff—Wm H Phillips, Esquire.

Clerk of the Peace and Keeper of the Rolls—J S Morse, Esquire.

[4] PILLOW SHAMS LAUNDRIED, 50c. PER PAIR.

[2] **Auction Business done by W. A. LOCKHART**

Judge of Probates—James S Morse, Esquire.
Registrar of Deeds and Wills—John Barberie, Esquire.
Registrar of Probates—John Barberie, Esquire.
Deputy Crown Land Surveyor—Thos S Russell, Esq.
Referee in Equity—Jas S Morse, Esq.
Revising Officer—Judge Wilkinson.
Clerk to Revising Officer—Frank A Bennet.
Issuer of Marriage Licenses—J C Barbarie, Esquire.
Auditor—David Ritchie, Esquire.
Supervisors of Roads—Robt Sinclair, John Cullegan, John Campbell, Alex McIntyre.
County Treasurer—William Montgomery, Esquire.
Commissioners for taking Bail in the Supreme Court—Chas Murray, Esq, Campbellton; Wm Montgomery, Esq, Dalhousie.
Teacher of Grammar School—C H Cowperthwaite.
Auctioneers—Jas S Morse, Robert Moffat, Charles Murray, George Gordon, William Mott, Campbellton; John Hogan, Charlo; Thos Hayes, Durham.
Revenue Officers—William Montgomery, Collector, port of Dalhousie; E J Stewart, Waiter, Searcher, and Locker; Wm Jamison, Preventive Officer; Archibald McKenzie, Deputy Treasurer. A B Chamberlain, Waiter, etc, Campbellton; ——— ———, New Mills; Wm Doyle, Jacquet River.
Daniel O'Keeffe, Free Grant Commissioner for Colebrook Settlement, and James McIntyre, Free Grant Commissioner for Balmoral.
Coroners—James S Morse, Allan McKendrick, Wm Disbrow, M D, Victor J A Vernon, M D.
Fishery Wardens—Albert Virge, Cross Point; Alex McPherson, Dalhousie; John Hamilton, Charlo; James McMillan, Jacquet.
Restigouche Agricultural Society—Wm Montgomery, President; James Reid, and Alex Dickie, Vice-Presidents; W H Phillips, Sec'y-Treasurer.

CENSUS RETURNS—1880.

Restigouche County.

Eldon	154	Dalhousie	2,353	Durham	1,781
Addington	1,870	Colborne	900		
		Total	7,058		

COUNTY OF SUNBURY.

Shire Town—Oromocto.

Judge of the County Court—James Steadman, Esq; George J Bliss, Clerk.
Commissioners of Parish Courts—Thos A Beckwith, Burton; Nathan P Day, Sheffield, John D Wilmot. Lincoln; Thomas E Smith, Blissville; Timothy Coleman, Gladstone: Jas E Miller, sr, Northfield; Chas Brown, Maugerville.
Clerk of the Circuits—Charles W Beckwith, Esquire.
High Sheriff—Charles H Clowes, Esquire.
Clerk of the Peace—George J Bliss, Esquire.
Judge of Probates—Thomas A Beckwith, Esquire.
Registrar of Deed and Wills and of Probates—Frederick Harrison, Esq.
Issuer of Marriage Licenses—Moses H Coburn.
Receiver of Royalty for Sunbury and Queen's—John Maynard.

[b] **UNGAR'S STEAM LAUNDRY, 32 WATERLOO STREET,**

[2] On purely Cash basis, hence no delay in settlement.

Commissioners for taking Affidavits—Thos A Beckwith and G H Clowes.

Coroners—Gehardus Clowes, Moses H Coburn, John R Seely, Henry Rees, Albert Ferguson, John T Bailey, H B Mitchell, Thos Taylor, David W Hartt, Thos H Kelley, Geo A Perley, Geo F Grass, and Henry Webb.

Auctioneers—Thomas A Beckwith and James S White.

Fishery Warden—George W Hoben.

Labor Act Commissioners—Robert Hughes, Burton; Robt Harper, Northfield; Thos E Smith, Blissville; Henry Webb, Gladstone.

Time of holding Circuit Court—Tuesday next after 4th Tuesday in October.

The Terms of the County Court are as follows: The third Tuesday in January and June, and on the Wednesday next after the second Tuesday in Oct.

CENSUS RETURNS.

Sunbury County.

Blissville	894	Lincoln	917	Sheffield	894
Gladstone	1,034	Burton	1,677	Northfield	687
		Maugerville	548		
Total					6,631

COUNTY OF VICTORIA.

Shire Town—Grand Falls.

Judge of the County Court—Jas G Stevens, Esq; Denis B Gallagher, clerk.

Clerk of the Circuits—W Fred Kerston.

Commissioners for Parish Courts—F W Brown, Esq, and Lewis Rivers, Esq, Grand Falls; Joseph Barnes, Esq, and James A Armstrong, Esq, Andover; H P Peterson, Esq, Drummond; Moses Craig, Esq, and Murray B Cox, Perth; John Ryan, Esq, Gordon; John McDougall, Lorne.

Sheriff—James Tibbits.

Keeper of the Rolls and Clerk of the Peace—D B Gallagher.

Judge of Probates—W Fred Kerston, Esquire.

Registrar of Probates—James Tibbits.

Registrar of Deeds and Wills—John C McCluskey, Esq.

Commissioners for taking Special Bail—Adam Beveridge, John Costigan, C A Hammond.

Issuers of Marriage Licenses—Wm Everitt, H P Peterson, G L Kelly, and Benjamin Kilburn, Esquires.

Abolishment and Imprisonment of Debtors Act—Alex Straton.

Commissioners for taking Affidavits in the Supreme Court—John Costigan, W Fred Kerston, D B Gallagher, F W Brown, C A Hammond, Alex Straton, P G Fraser, John C McCluskey, and Adam J Beveridge.

Board of Valuators—Bradford G Hammond, Geo F Morehouse, and James F McCluskey.

Coroners—E Hutchinson and George W Murphy.

Notaries Public—D B Gallagher, W F Kerston, Alex Straton, Chas Straton, Andover.

Attorneys—D B Gallagher, Alex Straton, Andover; W F Kerston, Grand Falls.

Collector of Customs—F W Brown, Esq; Sub-Collector, Geo A Bedell; Preventive Officer, George Baird.

[5] COLLARS LAUNDRIED, 2c. EACH.

[3] **W. A. LOCKHART, 106 Prince William Street,**

Auctioneers — John McCluskey, Lewis Pickett, F W Brown, and H P Petersen.

School Trustees—Adam J Beveridge, Rev Leo A Hoyt, and A Burnham, Alexander Straton, Secretary, Andover.

Teacher of the Grammar School—R G Day.

Commissioners under Free Grants Act—H P Petersen, Denmark; John Smith, Sisson Ridge; Thomas Cummings, William McPhail.

CENSUS RETURNS — 1880.

Victoria County.

St Francis	1,600	St Basil	1,350	Drummond	1,501
St Hilaire	893	St Anne	1,911	Andover	1,239
Madawaska	966	St Leonard	2,190	Perth	1,683
St Jacques	776	Grand Falls	1,534	Gordon	747
		Lorne	376		
Total					15,686

COUNTY OF WESTMORLAND.

Shire Town—Dorchester.

Judge of the County Court—Hon Bliss Botsford; J B Peck, Clerk.

Commissioners Parish Civil Courts and Stipendiary Justices—Jacob Wortman, Moncton; Thos Herritt, Petitcodiac; F W Abercrombie, Shediac.

Commissioners Parish Civil Courts—S G Gilbert, Maximilian F Richard, Dorchester; Lovell Lewis, Moncton; Geo Chapman, Salisbury; Sam'l Sharp, W C Chappell, Westmorland; W B Deacon, Geo Harshman, Shediac; Wm Duncan, Patrick Hebert, Botsford.

Clerk of the Circuits—R Barry Smith, Esq.

High Sheriff—A McQueen, Esq.

Clerk of the Peace and Keeper of the Rolls—C E Knapp, Esq.

Judge of Probates—A E Oulton, Esq.

Registrar of Probates—C E Knapp, Esq.

Registrar of Deeds and Wills—Wm Backhouse, Esq.

Commissioner under chapter 38, Consolidated Statutes—J B Peck.

Coroners—Jacob Wortman, Charles Somers, Moncton; C W Smith, Shediac; Robert Bell, Sackville; John Blacklock, Colin VanBuskirk, Clement Burke, Wm Dobson, Botsford; J W Chapman, Wm Bissett, Thos A LeBlanc, Dorchester, W W Irvine, Geo B Dixon, Edward Gooden, Westmorland; J C Price, Elias W Elliot, Nelson G Trites, Salisbury; Edward Moore, M D, John Baird, E T Goudet.

Commissioners for taking Affidavits in the Supreme Court—E Cogswell, Sackville; D Hanington, W B Deacon, Shediac; Alex L Wright, Salisbury; Howard D Charters, John McKenzie, Moncton; Martin Freeman, Point de Bute; and all the Attorneys of the County.

Commissioners for taking Special Bail in the Supreme Court—Howard D Charters, Moncton; W B Deacon, Shediac; and the Judges in the County Court in the County.

Notaries Public—D L Hanington, C E Knapp, J B Peck, A E Oulton, P A Landry, Burton S Reed, Henry R Emmerson, N H Chapman, A N Chipman, Dorchester; D Hanington, Wm B Deacon, Shediac; Bliss Botsford, R A Borden,

[6] **CUFFS LAUNDRIED, 3c. PER PAIR.**

[3] has the finest and best located Auction Room in the Lower Provinces.

H Atkinson, H Gilbert, C A Steeves, Chas E Sumner, Moncton; Christopher Milner, H A Powell, Sackville.

Police Magistrate—Jacob Wortman, Moncton.

Commissioners for taking Examination of Debtors—Bliss Botsford, Chas E Knapp, and J B Peck, Esquires.

Commiss'r of Sewers for Frosty Hollow Marsh, Sackville—Jas Lowerison.

Commissioners of Sewers for Fox Creek Marsh, Moncton—David Burke, and Florian White.

Commissioners of Sewers, Barachois Marsh—Dominic Budrot, Mark Budrot.

Commissioner of Sewers, Mill Creek Marsh, Sackville—Rufus Bulmer.

Commissioners of Sewers, Etter Aboideau Marsh, Sackville and Westmorland—Bradley Etter, Isaac Lowerison. Nelson Bulmer, Dorchester.

Auctioneers—Wm Lawrence, S C Charters, W B Deacon, Shediac; Jesse L Bent, Sackville; Jacob Wortman, Moncton; Joseph Warren, Dorchester.

Issuers of Marriage Licenses—S W Tingley, Dorchester; R A Borden, David Grant, Elisha Tingley, W Cook, Moncton; R B Weldon; G Miles Blackney, Robert C Tait, Salisbury.

CENSUS RETURNS—1880.

Westmorland County.

Dorchester.....6,582	Botsford.....3,985	Moncton (parish)...4,569
Sackville.....4,882	Shediac.....6,226	Salisbury.....4,211
Westmorland.....2,231	Moncton (town) 5,032	

Total.....37,719

COUNTY OF YORK.

Shire Town, Fredericton.

Judge of the County Court—Jas Steadman, Esq; J H Barry, Esq, clerk.

Commissioners of Parish Civil Courts—William Jamieson, E D Estabrooks, Prince William; John F Petty, Wm Murray, Manners-Sutton; Whitfield Estey, Jesse Christy, Bright; James R Garden, John L Fletcher, St Mary's; Chas L Brown, G G Fowler, Canterbury; Wm Whitehead, John E Casey, Dumfries; Adam Sharp, Geo H Vanwart, Queensbury; Lewis Fisher, New Maryland; Edward Spears, Alfred B Avery, Stanley; C S Ingraham, Fredericton; M S Ryan, Southampton; Edward Pidgeon, Douglas; George McEwin, Kingsclear; W W McGeorge, James Pomeroy, North Lake.

High Sheriff—A A Sterling, Esq.

Deputy Sheriff—John B Hawthorne, Esq.

Clerk of the Peace—H B Rainsford, Esq.

Surrogate and Judge of Probates—Francis A H Straton, Esq.

Registrar of Probates—Francis B Gregory, Esq.

Registrar of Deeds and Wills—Abraham D Yerxa; Jas Hamilton, Deputy.

Gaoler—John B Hawthorne.

Issuers of Marriage Licenses—E Hanson and William Brown.

Coroners—Geo H Vanwart, Judah Hammond, Thos Brown, Dr T C Brown, David Dow, David Little, John Fletcher, Edward D Estabrooks, William Jamieson, Chas McGibbon; Charles F Hoben, Alexander Hay, George N Howland, Charles E Dow, Dr David Moore, Geo A Perley, Dr Frank Kilburn, Dr John L Currie, Alfred Rowley, Rankine D Brooks, Dr Melbourne F Keith,

[6] UNGAR'S STEAM LAUNDRY, 32 WATERLOO STREET,

[4] Cash Advanced free of charge on Goods placed with

Dr. Albert Z Key, John B Grant, Jesse Baker, David Bartlett, Benj Coburn, M D, Odbur Dunphy, David L Grant, Wilmot Guiou, James Kennedy, Patk Lockhart, John Marshall, Jas K Pinder, Edward M Patterson, Sam'l Watts, and John Woodward.

Commissioners for taking Affidavits in the Supreme Court—The several Attorneys practising in the County.

Collector of Royalties—James Henry, Esq.

Commissioner under Garnishee Act; cap 43 Consolidated Statutes—John L Marsh, Esq.

Commissioner under cap 38, Consolidated Statutes—John L Marsh, Esq.

Licensed vendors of Liquors in the City of Fredericton under cap 99, Canada Temperance Act—George C Hunt and Davis Staples & Co.

Municipality of York.

Warden—Benjamin Everitt, Esq. Clerk of Circuits—J F McManus, Esq.
Secretary—William Wilson, Esq. Auditor—John Black, Esq.
Indian Commissioner—James Farrell, Esq.

Corporation of Fredericton.

G E Fenety, Esq, Mayor; Charles W Beckwith, Esq, City Clerk; James F McMurray, Esq, City Auditor; John Moore, Esq, City Treasurer; John Perks, Market Clerk.

Aldermen—Wellington Ward; John McPherson and Geo H Parker. St Ann's Ward; John M Wiley and Chas H Thomas. Carleton Ward; Fred B Edgecombe and James Sharkey. King's Ward; Marshal Richey and J Douglas Hazen. Queen's Ward; Dougald McCatherine and George H Davis.

City Marshal—N T Wheeler.

Fire Department—Andrew Lipsett, Chief Engineer; Geo Hatt, jr, Assistant Chief Engineer; John McLaughlin, Foreman No. 1 Hose Company; George Ross, Foreman No. 2 Central Hose Company; Harry Rutter, Foreman No. 4 Hose Company; Geo Clark, Foreman No. 5 Hose Company; John Johnston, Foreman Hook and Ladder and Protection Company.

Alms House Commissioner—Elijah Clark; Keeper, Patrick Farrell.

City Hall Committee—Aldermen Parker, Thomas, Sharkey, McCatherine and Richey.

Janitor City Hall—Martin Nowlin; Collector of Licenses, John Woodward.

Road Commissioner—Patrick Casey.

Assessors—James Farrell, principal; George A Cliff and David B Barker, assistants.

Revisors—Aldermen McPherson, Thomas, Sharkey, Davis, and Hazen.

Police Department—John L Marsh, Police Magistrate; John Richards and John McDonald, Sitting Magistrates.

Police—Dow Vandine, Sergeant; Paul Phillips and Z Wright, Policemen.

Water Department—Alderman Richey, chairman; Aldermen Wiley and George H Davis.

Water Superintendent—Alexander Burchill.

Engineers of Water Works Engine—John Taylor and Malcolm Ross.

School Board—A F Randolph, chairman; Dr Coulthard and Julius L Inches (appointed by Government); A A Sterling, P McPeake, Wesley Vanwart, and J J Weddall (appointed by City Council).

[1] UNGAR'S STEAM LAUNDRY, 32 WATERLOO STREET,

[1] W. A. LOCKHART for Auction Sale.

Secretary to Board—Charles A Sampson; Messenger, William Lipsett.
Board of Health—G E Fenety, Hon James Steadman, Thomas Harrison, L L D, and Dr Coburn.

CENSUS RETURNS—1880.

York County.

FREDERICTON.

Wellington Ward	717	St Ann's Ward	1,641
Carleton "	1,605	Queen's Ward	1,221
King's Ward	1,034		
Total			6,218

New Maryland Parish	448	Manners-Sutton	1,597
Kingsclear	1,918	Prince William	1,382
Dumfries	925	Canterbury	2,544
North Lake	800	Southampton	2,244
Queensbury	1,672	Bright	1,628
Douglas	2,916	Stanley	2,232
St. Mary's	3,873		
Total			30,397

COAL.

R. P. & W. F. STARR,

MERCHANTS,

SAINT JOHN, N. B.

IMPORTERS AND DEALERS IN ALL DESCRIPTIONS OF

Bituminous AND Anthracite Coals,

WHOLESALE AND RETAIL.

SOLE AGENTS IN NEW BRUNSWICK FOR

"OLD MINES" SYDNEY COAL,
"VICTORIA" SYDNEY COAL,
"LINGAN" COAL.

AGENTS AT SAINT JOHN FOR SPRING HILL COAL.

☞ Orders given for Cargoes of Anthracite, Old Mines Sydney, Spring Hill, Victoria, and Lingan Coals, at Mines' prices.

OFFICE: No. 49 SMYTHE STREET.

[1] COLLARS AND CUFFS LAUNDRIED EQUAL TO NEW.

[5] All business confidentially and promptly attended to by

STEWART & WHITE,

WAREROOMS, 93 TO 97 CHARLOTTE STREET,

SAINT JOHN, N. B.

MANUFACTURERS OF THE FINEST

BLACK WALNUT,

MAHOGANY & CHERRY

FURNITURE.

IMPORTERS OF THE RICHEST

English and French

RAW SILKS,

Tapestries, Brocades, Etc.

PARLOR SUITES AT ALL PRICES.

HANDSOME ENGLISH PLATE MIRRORS.

Ash and Pine Chamber Sets, Chairs, Tables, Etc., at Very Low Prices.

Goods carefully Packed and Shipped free of charge on Boat or Cars.

D. PATTON,

WHOLESALE

WINES AND SPIRITS!

Nelson Street,

SAINT JOHN, N. B.

[1] Courtenay Bay Pottery Co., Manufacturers of Teapots, Pitchers, Etc.

[5] W. A. LOCKHART, 106 Prince William Street.

RAILWAYS.

Intercolonial Railway.

General Officers resident at Moncton, N B—D Pottinger, Chief Superintendent; P S Archibald, Chief Engineer; Thos Williams, Chief Accountant and Treasurer; H A Whitney, Mechanical Superintendent; Geo Taylor, General Freight Agent; A Busby, General Passenger Agent; T V Cooke, General Storekeeper. In charge of Districts—J J Wallace, Truro, N S, Superintendent Halifax and St John District; James E Price, Campbellton, N B, Superintendent Moncton and Ste Flavie District; A R McDonald, River du Loup, P Q, Superintendent Ste Flavie and Quebec District. Miles operated, 861.

New Brunswick Railway.

Samuel Thorne, President; J Kennedy Tod, Vice-President; F W Cram. General Manager; Alfred Seely, Secretary and Treasurer; J F Leavitt, General Passenger and Ticket Agent; H D McLeod, Superintendent Southern Division; John Stewart, Superintendent Northern Division; G A Haggerty, Mechanical Superintendent; Moses Burpee, Chief Engineer. *Directors*—Samuel Thorne, John S Kennedy, J Kennedy Tod, Hon H O Northcote, D Willis James, Sir George Stephen, Bart, Sir Donald A Smith, E R Burpee, Chas W Weldon M P, John McMillan, Rt Hon Lord Elphinstone. Miles operated —New Brunswick Railway, 205; New Brunswick and Canada Rail'y (leased), St John and Maine (leased), 88; Carleton Branch (leased), 4; Fredericton, 127; 23; Total 447 miles.

Prince Edward Island Railway.

James Coleman, Superintendent; Jos Unsworth, Mechanical Superintendent and Storekeeper; W T Huggan, Accountant and Auditor. Head Offices—Charlottetown; Distances—Charlottetown to Tignish, 117 miles; Charlottetown to Souris, 60 miles; Charlottetown to Georgetown, 46 miles; Charlottetown to Cape Traverse, 44 miles. Total mileage, 210.

Provincial and New England All Rail Line.

New Brunswick Railway, Maine Central Railroad, and Boston and Maine Railroad. Three trains daily each way between St John and Boston. Day train leaves St John and Boston (daily), Sundays excepted. Night train leaves St John (daily), Saturdays excepted. Night train leaves Boston (daily), but on Saturday night runs only to Bangor. Pullman Sleepers on all night trains.

Albert Railway.

Salisbury to Hillsboro' 24 miles, and to Harvey 48 miles. G A Robinson Manager, Hillsboro', N B.

St. Louis Railway.

Trains leave Richibucto for St Louis every Monday, Wednesday and Friday at 8.30 a m; returning, leave St Louis at 9.00 a m for Richibucto and Kent Junction. Length of line, 7 miles. John C Brown, Manager.

Caraquet Railway.

From Bathurst to Shippegan, 60 miles. Kennedy F Burns, President; John Sivewright, Secretary-Treasurer; K F Burns, G M Duncan, M D, Jacob White, Joseph Poirier, John Young, Wm Walsh, Thomas Ahier, *Directors.*

[2] For Milk Pans, Butter Coolers, &c., Go to the Courtenay Bay Pottery Co.

With superior facilities and many years experience in the auction business,

Chatham Branch Railway.

Chatham to Chatham Junction 9 miles. J B Snowball, Manager, Chatham, N B.

Elgin, Petitcodiac and Havelock Railway.

Elgin to Petitcodiac 14 miles. A E Killam, Manager & Lessee, Moncton, N B.

St. Martins and Upham Railway.

St Martins and Upham to Hampton 30 miles. A E Killam, Manager, Moncton, N B.

Buctouche and Moncton Railway.

31¾ miles long. A E Killam, Manager and Director, Moncton, N B.

Grand Southern Railway.

St Stephen to St John 82 miles. J N Greene, Manager, St George, N B.

Kent Northern Railway.

Trains leave Richibucto every morning (Sunday excepted) at 9.30 a m and Kingston at 9.45 a m, for Kent Junction, connecting with Intercolonial Railway accomodation trains North and South; returning, leave Kent Junction for Kingston and Richibucto at 2.00 p m. Length of line, 27 miles. John C Brown, Manager, Richibucto.

WHO SAYS

THE "NEW WILLIAMS"

Is the **Simplest, Lightest Running,** and **Best Sewing Machine** in the World?

WE SAY, THE JUDGES

At the Dominion Exhibition, in Saint John, N. B., 1883, and they awarded this Machine a Silver Medal (Highest Prize); and since 1883 at Montreal, Toronto, New Orleans, and Antwerp, in Belgium Exhibitions, 1884 and 1885, it has received the Highest Honors over all Competitors.

This Sewing Machine will be shown with pleasure whether you desire to purchase or not. Do not buy until you examine it.

W. H. BELL, General Agent,

18 DOCK STREET, SAINT JOHN, N. B.

G. & E. BLAKE,

Plumbers & Gas-Fitters,

HOUSE AND SHIP PLUMBING,

No. 177 Union Street, - - Saint John, N. B.

Lead Scuppers, Ships' W. C., Lead Figures, Bath Tubs, Oil Tanks, Wash-Bowls, always in stock, and at Bottom Prices.

BEST OF REFERENCES GIVEN WHEN REQUIRED.

FIRE BRICK, WEDGE, BULLHEAD, AND SQUARE,

[6] W. A. LOCKHART cannot fail to give satisfaction.

BANKS.

Bank Holidays.

Ontario, New Brunswick, and Nova Scotia—New Year's Day, Good Friday Queen's Birthday, Dominion Day, Christmas Day, Easter Monday.

Quebec—New Year's Day, Epiphany, Annunciation, Good Friday, Ascension, Corpus Christi, St Peter's and Paul's, All Saints, Conception, Christmas Day, Queen's Birthday, Dominion Day.

Also, throughout the Dominion, any day appointed by Proclamation for a General Fast or Thanksgiving.

Bank of British North America.

St John Branch—Wm E Collier, Manager; Wm Godfrey, Accountant; John Miller, Teller; R D Wilson, H Hornsby, Thos Kirkwood, H G Mills, H L Peiler and A P Hazen, Clerks; Wm Maber, Messenger.

Fredericton Agency—Robert Inglis, Agent; W Forester, Clerk.

Bank of Montreal.

Capital $12,000,000. Reserve, $6,000,000. Head Office, Montreal.

C F Smithers, President; W J Buchanan, General Manager.

St John Branch—E C Jones, Manager; A H Beddome, Accountant; Geo Dean, Teller; W L Germaine and J R Ambrose, Ledger Keepers; R M Napier, Collection Clerk; F H J Ruel, Discount Clerk; O R Campbell, A P Stikeman, Clerks; J L Wilson, Messenger.

Discount Days—Every week day.

Branches and Agencies in the Maritime Provinces—Moncton, F M Cotton, Manager; Chatham, F E Winslow, Manager; Halifax, N S C Sweeney, Manager.

Bank of New Brunswick.

Capital $500,000.

Directors—Hon J D Lewin, President; John Yeats, Vice-President; T W Daniel, C H Fairweather, and W W Turnbull.

W Girvan, Cashier; G A Schofield, Manager; Joshua Clawson, Accountant; B C B Boyd, Corresponding Clerk; S Girvan, J M Dick, A McDonald, Tellers; G L Robinson, A Wishart, W S Thomas, Ledger Keepers; H B Schofield and G W Daniel, Discount Clerks; Charles McDonald and James Keator, Clerks; William Pattison and A S Pattison, Messengers.

Discount Days—Tuesdays and Fridays.

Bank of Nova Scotia.

Incorporated 1832. Capital paid up, $1,114,300. Reserve Fund, $340,000.

Directors— John S Maclean, President; John Doull, Vice-President; Saml A White, Adam Burns, Daniel Cronan, and Jairus Hart.

Cashier—Thomas Fyshe.

Branches in Nova Scotia—Amherst, Bridgetown, Kentville, North Sydney, Annapolis, Digby, Liverpool, Pictou, New Glasgow, Yarmouth, Canning, Stellarton.

Branches in New Brunswick—Saint John, Moncton, Woodstock, Newcastle, Chatham, Campbellton, Fredericton, Sussex, St Stephen, and St Andrews.

Branches in P E Island—Charlottetown and Summerside.

Agency in U. S.—Minneapolis. Discount Days—Every week day.

[8] MANUFACTURED BY THE COURTENAY BAY POTTERY CO.

Best Auction Prices always obtained by

Halifax Banking Company.

Incorporated 1872. Paid up Capital, $500,000. Head Office, Halifax, N. S.
Directors—Robie Uniacke, President; L J Morton, Vice-President; Thos Bayne, F D Corbett, James Thomson. *Agencies in New Brunswick:* Petitcodiac, Sackville, Saint John; *Agencies in Nova Scotia:* Amherst, Antigonish, Barrington, Lockeport, Lunenburg, New Glasgow, Parrsboro (Sub-Agency at Springhill), Shelburne, Truro, Windsor.

St. Stephens Bank.

Capital, $200,000.

W H Todd, President; J F Grant, Cashier, J T Whitlock, Accountant, W L Grant, Teller.

Maritime Bank of the Dominion of Canada.

Capital subscribed, $321,900. Capital paid up, $321,900. Reserve Fund, $60,000.

Directors—Thos Maclellan, President; Jeremiah Harrison, Vice-President; John Tapley, John McMillan, and A A Sterling, Fredericton; Accountant, W M Botsford; Teller, J Fred McMillan; Clerks, W O Slipp, O H Sharpe, S W Milligan and Geo B Beacall.
Agent at Fredericton—A S Murray.
Agent at Woodstock—G W Vanwart.

Banking House of Maclellan & Co.

Thomas Maclellan. Alfred Chilton Blair.
Andrew Blair, Accountant; Chas H Lee, Teller; Boies DeVeber, Ledger Keeper · W H White, John Russell, Jr., Charles A Kinnear, Clerks.

GOULD BROS.

AMERICAN

DYE WORKS,

SOUTH SIDE KINGS SQUARE,

SAINT JOHN, N. B.

Flower Pots, Vases, &c., Manufactured by the Courtenay Bay Pottery Co.

[1] W. A. LOCKHART, for Goods sold by him.

SOCIETIES, CLUBS, &c.

St. John Law Society—Incorporated April, 1878.

COUNCIL.

Chas W Weldon, Esq, Q C, D C L, M P, President; George G Gilbert, Esq, Q C, A B, Hon R J Ritchie, Solicitor General, I Allen Jack, Esq, D C L, Recorder, E McLeod, Esq, Q C, L R Harrison, Esq, A O Earle, Esq, George C Coster, Esq, A B; George C Coster, Secretary-Treasurer; A A Wilson, Librarian.

Barristers' Society.

E L Wetmore, President; D L Hannington, Q C, Vice-President; John Black, Treasurer; W W Street, Librarian; Geo J Bliss, Secretary.

St. John Medical Society.

Dr Jas Christie, President; C H Holden, and W Christie, Vice-Presidents; J P McInerney, Treasurer; T Walker, Secretary. Meets on the 1st and 3rd Wednesday of each month, in their Room, Odd Fellows Hall, Union Street.

Council of Physicians and Surgeons of New Brunswick.

T Clowes Brown, M D, Fredericton, President; James Christie, St. John, Treasurer; John Z Currie, M D, Fredericton, Secretary and Registrar. H C Preston, M D, St. John; S Z Earle, M D, St. John; James T Steeves, M D, St John; T Walker, M D, St. John; P R Moore, M D, Sackville; G M Duncan, Bathurst; A C Smith, M D, Newcastle.

New Brunswick Medical Society, for 1886-7.

(Annual meeting held on the Third Tuesday in July.)

Dr Geo A Hamilton, of St John, President; Dr P R Inches, St John, 1st Vice-President; Dr D D McDonald, Petitcodiac, 2nd; Dr T W Musgrove, Carleton, St John, Secretary; Dr Thomas Walker, St John, Treasurer; Dr M F Bruce, St John, Corresponding-Secretary; Drs. D R Moore, P R Inches, and Wm Christie, Trustees.

New Brunswick Pharmaceutical Society.

President—Geo C Hunt, Fredericton; Vice President, C P Clarke, Saint John; Secretary, Robert E Coupe, Portland; Treasurer, R W McCarty, Saint John; Registrar, A C Smith, St John; Geo A Barker, St John; Struan Robertson, St John; W H Mowatt, St John; N B Smith, St John; R N Knight, Carleton; J M Wiley, Fredericton; J D B F McKenzie, Chatham.

St. Andrew's Society.

James Straton, President; Alexander Rankine, 1st Vice-President; Robert Jardine, 2nd Vice-President; John White, Treasurer; J A Milligan, Secretary; Rev G Bruce, Chaplain; Andrew Finlay, Marshal; P R Inches, M D, A L Law and David Willet, Committee of Charity. Meets quarterly on 1st Thursday of November, February, May and August. Election in November.

The Agricultural Society of the City and County of St. John.

President, Wm Shaw; 1st Vice-President, Thos Davidson; 2nd do, James Lee, 3rd do, J B Hamm, ; 4th do, S S Hall, 5th do, H J Ward; Correspond-

[1] Courtenay Bay Pottery Co., Manufacturers of Teapots, Pitchers, Etc.

[8] **Every attention paid to trade Auction sales by**

ing Secretary, J C Hatheway, Recording Secretary and Treasurer, A M Magee. Directors—The above officers, with S T Golding, James Shaw, D E Berryman, M D, Samuel Creighton, William Hawker, J D Shatford, Jeremiah Donovan, J M Johnston, A L Law, David McBrine, Thomas Clark, James J Dunn, Robert McLean, R T Clinch, James A Harding, W F Merritt.

St. George's Society, Office-Bearers for 1886.

President, Frederick E Barker, M P, D C L; Vice-Presidents, Arthur Everitt, H Lawrance Sturdee; Chaplain, Rev Canon F H J Brigstocke, M A, Secretary, Edward T Sturdee; Treasurer, Charles Masters; Charitable Committee, Wm Hawker, Dudne Breeze, S F Matthews. Meets quarterly on the second Tuesday in January, April, July, and October.

Board of Agriculture.

Hon D McLellan, President; Josiah J Anderson, James E Fairweather, John A Campbell, George S Colwell, F W Brown and D T Johnstone; C H Lugrin, Secretary.

St. John Building Society.

Directors—C N Skinner, President; James Christie, M D, Vice-President; Gilbert Murdoch, W Christie, M D, D A Sinclair; Solicitors, R Chipman Skinner, William Pugsley, jr; Surveyors, A Christie, St John, Thos Glendenning, Moncton, N A Cliff, Fredericton; the Maritime Bank, Banker; Thomas Reid, Secretary-Treasurer.

The Provincial Building Society.

Directors—W F Butt, President; W K Crawford, Vice-President; A A Stockton, Jas H McAvity, W H Hayward, C P Clarke; Secretary-Treasurer, Geo I Calkin; Solicitors, A A & R O Stockton; Bankers, Bank of New Brunswick.

St. John Cricket and Athletic Club.

President, A O Skinner; 1st Vice-President, G F Smith; 2nd Vice-President, T S Adams; Secretary, F C Cooper; Treasurer, J L Thomas. Managing Committee with the Officers, W B Carvill, H H Harvey, W S Barker, Geo Dean, John P Macintyre.

St. John County Rifle Association.

President, Captain John S Hall; Secretary-Treasurer, Captain J T Hartt; Council, Capt. Hall, Capt. W M Botsford, Sergt T P Bourne, Sergt-Major Carmichael, Capt. F H Hartt, Capt J T Hartt, Lt S B Lordly, Lt J F McMillan, Sergt O'Shaughnessy, Mr C T Burns.

St. Andrew's Curling Club.

Simeon Jones, President; A C Jardine, Vice-President; F O Allison, Secretary-Treasurer; Thomas Ronet, George Stewart, Representative Members; John White, G Fred Fisher and A L Law, Managing Committee; Skips, S S DeForest, Simeon Jones, A O Skinner, John White, F P C Gregory, A L Law, J B Hegan, F O Allison, George A Kimball, H W Bunker, A Finlay, and G F Fisher.

St. John Lawn Tennis Club.

President, Mr W H Thorne; Vice-President, Mr J Twining Hartt; Hon Secretary, Mr Geo W Jones; Committee, Mr Jas Straton, Mr W M Botsford, Mr Geo K McLeod.

[5] **ROCKINGHAM, BARIOTE, AND BROWN WARE,**

*W. A. LOCKHART, Auctioneer, 106 Prince William Street, St. John, N. B.

Nenemoosha Tobogganing Club.

President, Mr M Chamberlain; Vice-Presidents, Mr Fred H Hartt, Mr George Dean; Hon Secretary, Mr J Twining Hartt; Committee, Mr B C B Boyd, Mr Geo W Jones, Mr Fred W Daniel.

Victoria Skating Club.

(Established 27th Victoria.)

W L Busby, President; A F McAvenney, A C Jardine, H J A Godard, E T Sturdee, Andrew Finlay, B C Barclay Boyd, S S DeForest, James Straton.

Lloyd's Register of British and Foreign Shipping.

Head Office—London, England.

C R Coker, Lloyd's Surveyor for the Province of Nova Scotia and New Brunswick; Office, St John, N B. Richard Sloggett, Lloyd's Surveyor for P E Island; Office, Charlottetown, P E I.

The Dominion Safety Fund Life Association.

Nos. 28 and 30 Pugsley's Building, corner Princess and Prince Wm Streets, Saint John, N B.

Licensed by the Government to do business throughout the Dominion of Canada upon the Natural System of Life Insurance. Capital Stock, $120,000; Deposit with Dominion Government, $50,000.

Directors—James de Wolfe Spurr, St John, N B; James T Steeves, M D, Medical Superintendent Provincial Lunatic Asylum; Wm Henry Thorne (W H Thorne & Co), hardware merchant; Thos Temple, M P, Fredericton; Foster McFarlane, M D, Fairville, N B; John McMillan (J & A McMillan); C W Weldon, D C L, Q C, M P. Officers—James de Wolfe Spurr, President; Charles Campbell, Secretary; Foster McFarlane, M D, Medical Superintendent.

Applications received through Agents, or by the Secretary at the Head Office. Active agents wanted throughout the Dominion.

New Brunswick Poultry and Pet Stock Association.

Col A Blaine, President; R R Ritchie, St John; J B Snowball, Chatham; Philip Law, Moncton; W B Morris, St. Andrews; C E Grosvenor, Canterbury, York Co; L J Almon, King's Co, Vice-Presidents; H W Wilson, Secretary; J S MacLaren, Treasurer.

Moosepath Driving Park Association.

Thos Furlong, President; Geo A Barker, J B Hamm, Dr James Christie, Bela R Lawrence, Directors. Geo A Barker, Secretary.

Joggins Coal Mining Association.

Directors—James Kennedy, President; L H Vaughn, R Cruikshank, J E Irvine, D W Clark, Henry Duffell, jr, Secretary-Treasurer.

Prospect Coal Mining Company.

John Holden, President; D B Warner, H W Chisholm, Henry Vaughan and Samuel T King, Directors; A C Jardine, Secretary-Treasurer.

Highland Park Company.

Seth R Foster, President; John H Parks, Thos Furlong, W J Logan, J A S Mott, Directors; G C Coster, Secretary-Treasurer.

*MANUFACTURED BY THE COURTENAY BAY POTTERY CO.

[9] Household Furniture, Merchandise, Manufactured Goods, &c., received

New Brunswick Telegraph Company.

President, C W Weldon; Secretary, T M Robinson; Treasurer, R T Clinch; Directors—John Yeats, R Reed, L J Almon, R T Clinch. The Company's office is at Rothesay.

(Wm. Parks & Son, Limited.)

Capital, $200,000. 8,000 shares, $25 each.

Directors—John H Parks, President; C W Weldon, M P, Thos Maclellan, F E Ketchum, E B Ketchum, Thos McAvity, jr; Arthur Wright, Secretary and Treasurer.

Queen Manganese Mining Company,—MARKHAMVILLE, N. B., AND BOSTON, MASS.

President—William Pope, Boston, Mass; Secretary-Treasurer, W C Pope, Boston, Mass; Alfred Markham, Markhamville, Manager in New Brunswick.

South Bay Boom.—McLellan & Holly, Proprietors.

James Holly, Manager; J E Lingley, Secretary-Treasurer.

Neptune Rowing Club—Established 1870.

President, Dr J W Daniel; 1st Vice-President, W E Vroom; 2nd Vice-President, Geo C Coster; Secretary-Treasurer, W M Botsford; Captain, C J Coster; Stewards, J V Lantalum, F W Daniel, J O V Seeley, J P Vroom and Jas Keator.

Law Students' Association—Established 1879.

Gerard G Ruel, President; W A Mott, Vice-President; Robt Jarvis Gilbert, Secretary-Treasurer; Executive Committee, Messrs W Harold Covert, Martin G B Henderson, and Frank J Sweeney.

New Brunswick Odd Fellows Hall Company.

D A Sinclair, President; C N Skinner, Solicitor; W M McLean, Secretary-Treasurer; Gilbert Murdoch, R R Barnes, Jos Wilson, and Alex Rankine.

Greenwood Cemetery Company.

Directors—Geo H Clark, President; Fred R Linde, R N Knight, D W Clark, John V Ellis, John Christopher; Geo F Harding, Secretary-Treasurer.

Mechanics' Institute.

President, James Christie, M D; Vice-Presidents, T B Hanington and Edwin Fisher; Recording Secretary, F S Sharpe; Corresponding Secretary, D P Chisholm; Treasurer, George W Whitney. Directors—S Alward, T A Rankine, D Breeze, I Allen Jack, James Fleming, G Ernest Fairweather, Geo F Matthew, Jonas Howe, James Reynolds, Andrew Gilmour, A O Skinner, A J Lordly; Auditors, Jos B Hamm, James Adam, R F Quigley; Curator, C C Parker.

Honorary Members—The Right Hon John Baron Lisgar, G C B, G M G, Sir A H Gordon, J H McGregor, T O Paine.

St. John Gas Light Company.

Robert Blair, President; Hon John Boyd, Charles Patton, Thos Maclellan, D Caldwell, J Wishart, James Dyall, Wm Fleming, F E Barker, Directors; Robert Blair, Manager; George Ellis, Secretary; George Peters, Clerk.

[6] FOR PRESERVE JARS, BEAN POTS, ETC.

[9] and sold at Auction by W. A. LOCKHART, 106 Prince William Street.

St. John Typographical Union, No. 85.

J J Ryan, President; Wm Kee, Vice-President; H E Codner, Recording and Corresponding Secretary; A D Colwell, Financial Secretary; Duncan Brown, Treasurer; Robert Strain, Sergeant-at-Arms; John S Mitchell, John Law and Wm Essington, Trustees.

H E Codner, Provincial Deputy for New Brunswick.

Meets on second Saturday in each month in Union Room, Market Building, Charlotte Street.

St. John Rural Cemetery.

Office: Pugsley's Building, Princess Street.

Directors—A C Jardine, President; T W Daniel, John H Parks, Dr LeB Botsford, S S Hall, John Hegan, Jas L Dunn, Richard Thompson, R Peniston Starr, James R Ruel, Wm Thomson, jr; G Sidney Smith, Secretary-Treasurer; John Cruikshank, Resident Superintendent.

Council Fish and Game Protection Society of New Brunswick.

Jas A Harding, High Sheriff, President; Jas I Fellows, 1st Vice-President; J deWolfe Spurr, 2nd Vice-President; S S Hall, Dr John Berryman, T Otty Crookshank, C A Robertson, O T Stone, Count DeBury, J H Pullen, F B Hazen, G Rainnie, L J Almon; G C Coster, Secretary; G E Snider, Treasurer.

Board of Trade.

James A Harding, President; W H Thorne, Vice-President.

Council—John McMillan, Jer Harrison, Geo Robertson, W F Hatheway, H J Thorne, J H McAvity, Jas F Robertson, W E Vroom, Simeon Jones, J J McGaffigan, J DeW Spurr, W W Turnbull, A C Jardine, R P Starr, T S Hall, and J H Scammell; G J Chubb, Treasurer; Peter Clinch, Secretary.

St. John Young Men's Christian Association.

J E Irvine President; T W Daniel, J W Sulis, A H Jones, J L Thorne, F H Jordan, Jas E Barnes, W S Morrison, M D, Geo Younger, Vice-Presidents; Recording Secretary, G A Henderson; Corresponding Secretary, Joshua Clawson; Treasurer, E L Rising; Librarian, Gideon Hevenor; Assistant Librarian, Barry Allan; Trustees, The President, T W Daniel, Dr LeB Botsford, Edwin Frost, John Stewart, E McLeod and H J Thorne; Managing Committee, H P Kerr, H J Thorne, J O Miller, E T C Knowles, E S Stephenson, S Kerr, J S Marnie, John Stewart, Dr LeB Botsford, H B Jackson, Jas Woodrow, Edwin Frost, H S Miller, A N Sulis, Geo A Smith, G Mitchell, David Irwin, S L Gorbell, C H Hutchings, S B Patterson.

Building open every week day from 8 a m to 10 p m. Citizens and strangers are most cordially invited to visit the Building, and become familiar with the work of the Association, and the advantages it offers to young men. Membership fee, $2 per annum; Gymnasium fee, members, $3 per annum; non-members, $5 per annum.

New Brunswick Historical Society.

A A Stockton, President; Jonas Howe and William Cunard, Vice-Presidents; Clarence Ward, Secretary; J W Lawrence, Corresponding Sec'y; W K Crawford, Treasurer; D R Jack, Librarian; D H Waterbury, W P Dole, G L Robinson, W C Drury, and J R Armstrong, Council.

[6] GO TO THE COURTENAY BAY POTTERY CO.

10 W. A. LOCKHART attends Auction Sales

Natural History Society of New Brunswick.

Patron, His Honor Sir Leonard Tilley; President, LeB Botsford, M D; Vice-Presidents, G F Matthew, Edwin Fisher; Treasurer, Alfred Seely. Corresponding Secretary, G U Hay; Recording Secretary, W J Wilson; Librarian, Alfred Morrissey; Curators, M Chamberlain, S W Kain, F W Daniel; Members of Council, Jas A Estey, D R Jack, W F Best.

Evangelical Alliance.

Joseph Prichard, President; Rev Geo Bruce, T W Daniel, Henry Vaughan, Rev G M Armstrong, Dr LeB Botsford, Rev Henry Daniel, Vice-Presidents; Rev D Macrae, D D, Corresponding Secretary; Sidney B Paterson, Secretary-Treasurer; all Clergymen connected with the Alliance, and the officers, ex-officio, Committee.

Owens Art Institution.

Established by Act of the Legislature, April, 1884.

Founder: John Owens (deceased); Incorporated Trustees: Robert Reed, Francis Jordan, Thos Jordan, John Hegan, Andrew D Robertson (with power to increase the number to ten); President: Robert Reed; Principal of Art School: John Hammond (an Exhibitor in the Royal Academy and Paris Salon).

New Brunswick Auxiliary Bible Society.

LeBaron Botsford, Esq, M D, President; T W Daniel, Edward Sears, John Wishart, Charles Patton, Henry Vaughan, Esquires, Vice-Presidents; R Cruikshank, Esq, Treasurer; Thos Maclellan, Esq., Secretary.

Committee—Hon John Boyd, Joseph Bullock, Joshua Clawson, J A Estey, J E Irvine, Chas F Kinnear, Jas Logan, William Peters, Joseph Prichard, G Robertson, T S Simms, G W Whitney, T B Barker, Jas Barber, A G Bowes, R W Crookshank, John March, W J Parks, James Woodrow.

Depository—The Store of Messrs J & A McMillan, Prince Wm Street.

It is particularly requested that all communications be addressed to the Secretary, and all remittances made to the Treasurer.

Women's Christian Temperance Union of the Maritime Provinces.

President, Mrs Dr Todd, St Stephen. Vice-Presidents for the ensuing year —Mrs Forbes, Moncton; Mrs A F Randolph, Fredericton; Mrs W W Turnbull, St John; Mrs Mersereau, Portland; Mrs Colwell, Carleton; Mrs C E Baker, Fairville; Mrs Campbell, St Andrews; Mrs McGowan, St George; Miss Vroom, St Stephen; Miss Hills, Halifax; Miss Mitchell, Newcastle; Miss Ackerman, Summerside; Mrs Black, Amherst, N S; Mrs D E Hobert, Windsor, N S; Mrs Randall, Annapolis; N S; Mrs Josiah Wood, Sackville, N B; Mrs B Atkinson, Baie Verte. Treasurer, Miss Lockhart, St John; Secretary, Mrs Steadman, Fredericton; Assistant-Secretary, Mrs J O Chipman, Saint Stephen; Auditor, Mrs T T Allen, St John.

SCHOOL BOOKS

Prescribed by the Board of Education, and all others used in the Maritime Provinces constantly on hand. **Wholesale and Retail.**

J. & A. McMILLAN,

Publishers, Booksellers, Stationers, Printers, Book-Binders, Etc., Etc.,
98 and 100 Prince William Street, St. John, N. B.

MAJOLICA PITCHERS AND TEAPOTS

[10] at Residences, Stores and Warehouses.

HOSPITALS AND ASYLUMS.

General Public Hospital.

Commissioners—Wm Bayard, Esq, M D, President; R W Crookshank, Esq, Vice-President, M W Maher, Esq, T Walker, Esq., M D, S Z Earle, Esq, M D, Geo H Clark, Esq, Hon Chas Watters, J C C, A Chipman Smith, Esq, Geo A Barker, Esq; Thomas F Raymond, Secretary; R W H Duncan, M D, Resident Physcian and Superintendent; Mrs Jane Higgins, Matron.

Marine Hospital.

For the Relief of Sick and Disabled Seamen at St John, N B.

Commissioners—Jno Wishart, Chas McLaughlin; J H Harding Secretary-Treasurer; LeBaron Botsford, M D, Physician; W A Barnes, Steward.

Provincial Lunatic Asylum.

Commissioners—Hon Attorney-General Blair; D McLellan, Provincial Secretary; P G Ryan, Board of Works; R J Ritchie, Solicitor-General; Hon Gaius S Turner; Hon A Harrison; Hon Jas Mitchell, Surveyor-General; R W Crookshank, Secretary; Jas T Steeves, M D, Superintendent; P Tole, Clerk.

St. John Protestant Orphan Asylum.

Directors—W W Turnbull, President; Rev G M Armstrong, Dr LeBaron Botsford; T W Daniel, John E Irvine, Edward Sears, jr, Rev Geo Bruce, B A, G W Whitney, S T King, Alex Rankine, A C Blair, A F Randolph, John R Smith, J M Taylor, Andrew Myles.

Standing Committee—Rev George Bruce, Andrew Myles, John R Smith.

Ladies' Committee—Mrs W W Turnbull, Mrs James Macfarlane, Mrs Geo McLeod, Mrs James J Kaye, Mrs W Breeze, Mrs James Lawton, Mrs James L Dunn, Mrs Arthur Everitt, Miss A Hunt, Miss Murray, Mrs G Prescott, Mrs R P Starr, Mrs Geo W Whitney, Mrs T A Rankine, Mrs F W Hatheway.

Honorary Members—Mrs J Hegan, Mrs J Boyd, Mrs R W Crookshank.

Treasurers—Miss A Hunt and Mrs R P Starr; Secretary, Miss Murray.

Standing Committee—Mrs W W Turnbull, Mrs J J Kaye, Mrs G W Whitney.

Matron, Miss Frost; Visiting Physician, Dr. Hamilton.

Wiggins Male Orphan Institution.

Governors—H W Frith, President; G Sidney Smith, Rev F H J Brigstocke, Thomas W Daniel, Hurd Peters, W C Drury, Rev G O Troop, Simeon Jones, George F Smith, G Herbert Lee, Secretary-Treasurer; Rev R Mathers, Principal.

Home for Aged Females.

T W Daniel, President; Rev G M Armstrong, C F Kinnear, W K Crawford, John H Parks, H Lawrance Sturdee, R W Crookshank, LeB Botsford, M D, Mrs J R Armstrong, Mrs Troop, Mrs Hegan, Mrs Sturdee, Mrs Daniel, Mrs Barnes, Mrs McLeod, Mrs R W Crookshank, Mrs R Thomson, Mrs Prichard, Mrs G M Armstrong, Mrs Temple, Mrs Masters, Mrs Gideon Prescott, Miss Crookshank, Mrs J L Dunn, Directors; H L Sturdee, Secretary-Treasurer.

SCHOOL BOOKS, Prescribed by the Board of Education, and all others used in the Maritime Provinces, constantly on hand.

WHOLESALE AND RETAIL.

J. & A. McMILLAN.

[7] MANUFACTURED BY THE COURTENAY BAY POTTERY CO.

[11] **Out-door Sales of every description solicited, and promptly**

ESTABLISHED 1850.

C. FLOOD & SONS,

31 & 33 King Street, St. John.

DOMINION ORGANS.

New Styles!

Handsome Cases!

ELEGANT DESIGNS.

Finest

Workmanship.

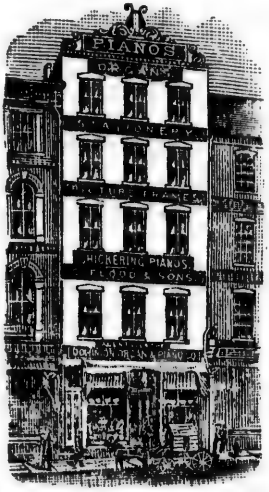

THE ONLY

REED ORGAN MADE

HAVING THE

PATENT

Qualifying Tubes,

GIVING THE

NEAREST APPROACH

TO THE TONE OF

PIPE ORGANS.

OUR Warerooms are the finest in the Maritime Provinces, and we keep constantly on hand the Largest and best selected Stock of **Grand Square** and **Upright Pianos**, from which any Customer can be accommodated.

ORGANS FROM $25 to $750. PIANOS FROM $50 to $1500.

Dominion Organs.

Smith American Organ.

DOHERTY'S ORGANS.

Chickering & Sons PIANOS.

HALLET & DAVIS PIANOS.

Wm. Bourne & Son PIANOS.

DOMINION PIANOS.

[1] **Courtenay Bay Pottery Co., Manufacturers of Pitchers, Teapots, &c.**

[11] attended to by W. A. LOCKHART, 106 Prince William Street.

ECCLESIASTICAL.

Clergy in the Diocese of Fredericton, 1886-7.

The Most Reverend John Medley, D D, Lord Bishop of Fredericton, and Metropolitan of Canada—Residence, Fredericton.

The Right Reverend H. Tully Kingdon, D D, Bishop Coadjutor.

The Reverends Finlow Alexander, Sub-Dean, Cathedral, Fredericton, and Missionary at New Maryland.
G. M. Armstrong, Rector, St. Marks, St. John.
W. B. Armstrong, Rector, Grand Falls.
D. M. Bliss, Rector, Westmorland.
C. D. Brown, Rector, Dalhousie.
Canon Brigstocke, Rector Trinity, St John.
J. Roy Campbell, Rector, Dorchester, Rural Dean.
G. T. Carey, Missionary, (retired) Grand Manan.
W. S. Covert, Missionary, Grand Manan.
J. R. DeW Cowie, Rector, Waterford.
A. J. Cresswell, Missionary, Albert County.
J. O. Crisp, Curate of St. Jude's, Carleton.
W. L. Currie, Rector, Richibucto.
Canon DeVeber, Rector, St. Paul's, Portland.
Theodore E. Dowling, Rector of Christ Church, Saint Stephen.
J. M. Davenport, Mission Church, Portland.
O. G. Dobbs, Curate of St. Mark's, St. John.
J. E. Flewelling, Missionary, Wicklow.
David Forsyth, Rector, Chatham, Rural Dean
LeBaron W Fowler, Rector of St. George's, Carleton.
A. J. A. Gollmer, Curate of Trinity, St. John.
W. Greer, Rector, Westfield.
D. V. Gwilym, Rector, Campobello.
W. Hancock, Rector, Rothesay.
S. J. Hanford, Missionary, Upham.
N. M. Hansen, Missionary, New Denmark.
Thomas Hartin, Missionary (retired), Canterbury.
Leo. A. Hoyt, Missionary, Andover, Rural Dean.
E. Bertram Hooper, Missionary, Andover.
C. P. Hanington, Missionary, Johnston.
C. H. Hatheway, Rector, Cambridge.
H. Holloway, Rector, Weldford.
A. F. Hiltz, Rector, Derby.
W. Jaffrey, Missionary, St. Mary's.
C. B. Kenrick, Missionary, St. Stephen.
Canon Ketchum, Rector, St. Andrews.
J. Lockward, Missionary, Hampton.
A. E. G. Lowndes, Rector, Prince William.
The Reverends R. Mathers, Principal o Wiggins Orphan Asylum.
W. LeB McKeil, Rector, Bright.
Canon Medley, Rector, Sussex, Rural Dean.
J. W. Millidge, Rector, Saint David.
H. Montgomery, Rector, Kingsclear, Rural Dean.
James Neales, Rector, Gagetown.
Canon Neales, Rector, Woodstock.
O. S. Newnham Rector, Hampton.
H. T. Parlee, Rector, Stanley.
D. B. Parnther, Rector of St. Jude's, Carleton.
G. J. D. Peters, Rector, Bathurst.
D. W. Pickett, Missionary, Greenwich.
W. O. Raymond, Curate of St. Mark's, St. John.
A. J. Reid, Curate, Moncton.
G. G. Roberts, Rector of Christ Church, Fredericton.
Geo. Schofield, Rector, Simonds, Rural Dean.
R. Simonds, Missionary, (retired) Westfield.
R. E. Smith, Rector, St. George, Rural Dean.
G. H. Sterling, Rector, Maugerville.
H. M. Spike, Rector, Musquash.
W. H. Street, Rector, Petersville.
J. H. S. Sweet, Rector, Newcastle.
L. G. Stevens, Rector of St. Luke's, Portland.
J. H. Talbot, Rector, Moncton.
J. C. Titcombe, Rector of the Church of the Good Shepherd, Fairville.
G. O. Troop, Rector of St. James, St. John.
B. R. Tayler, Curate, Petitcodiac.
F. W. Vroom, Rector, Shediac.
H. S. Wainwright, Rector Trinity, Kingston.
E. A. Warneford, Rector, Norton.
C. A. S. Warneford, Missionary, Canterbury.
W. J. Wilkinson, Rector, Bay du Vin.
E. J. P. B. Williams, Rector, Richmond.
H. W. Winkley, Rector Trinity, St. Stephen.
C. F. Wiggins, Rector, Sackville.
D. I. Wetmore, Missionary, Clifton.
Canon Walker, Missionary, (retired) Hampton.
A. H. Weeks, Missionary, (retired) Westfield.
Cuthbert Willis, Rector of St. Andrews. Salisbury.

Diocesan Church Society,

OFFICERS AND COMMITTEES.

President, The Right Rev. John, Lord Bishop of Fredericton; Vice-Presidents, The Right Rev. H Tully Kingdon, D D, Bishop Coadjutor, Frederick A Wiggins, Esquire, Sir S Leonard Tilley, C B, K C M G, W M Jarvis, Esq, His Honor R D Wilmot, The Honorable Chief Justice Allen, Rev G M Armstrong, M A, H W Frith, Esq, G A Schofield, Esq, Rev Canon DeVeber

[2] For Milk Pans, Butter Coolers, &c., Go to the Courtenay Bay Pottery Co.

[12] All Sales promptly settled with Cash, at

Treasurer, Geo E Fairweather, Esq; Secretary, Rev Canon Ketchum, D D, St Andrews; Auditors, C H Fairweather, Esq, A P Tippet, Esq.

Executive Committee—The Officers of the Society, the Clergy, duly qualified, and the following Lay Members: John Black, G A Blair, T C Brown, M D, R T Clinch, T W Daniel, G E Fenety, C H Fairweather; Hon D L Hanington, C E L Jarvis, I Allen Jack, C F Kinnear, C A Macdonald, G R Parkin, Hurd Peters, T B Robinson, Hon B R Stevenson, G Sidney Smith, A F Street, A A Sterling, H L Sturdee, R Peniston Starr, C N Vroom, E L Wetmore, C W Weldon.

Finance Committee—W M Jarvis, Esq, Chairman; H W Frith, Esq, Secretary: R T Clinch, Esq, A F Street, Esq, T W Daniel, Esq, G E Fenety, Esq, G A Schofield, Esq, C F Kinnear, Esq, G Sidney Smith, Esq, the Treasurer of the Society (*ex officio*).

Board of Home Missions—The Right Rev the Lord Bishop (*ex officio*), the Right Rev the Bishop Coadjutor, (*ex officio*), the Treasurer of the Society (*ex officio*), the Secretary of the Society (*ex officio*), Rev Canon Neales, Rev Canon DeVeber, Rev Canon Medley, Rev O S Newnham, Rev G G Roberts, H W Frith, Esq, R T Clinch, Esq, Hon Chief Justice Allen, Hon B R Stevenson, T W Daniel, Esq, W M Jarvis, Esq, G A Schofield, Esq, Secretary.

Representatives from the Deaneries—Rev Canon Brigstocke, St John; Rev L A Hoyt, Woodstock; Rev A J Cresswell, Shediac; Rev G H Sterling, Fredericton; Rev R E Smith, St Andrews; Rev J H S Sweet, Chatham; Rev H S Wainwright, Kingston.

Glebe Lands Committee—C A Macdonald, Esq, Convener; G A Schofield, Esq, G Sidney Smith, Esq, H L Sturdee, Esq, C W Weldon, Esq, E L Wetmore, Esq, I Allen Jack, Esq; Geo E Fairweather, Esq, Treasurer.

Book Depository Committee—The Right Rev the Lord Bishop, The Right Rev the Bishop Coadjutor, Rev Canon Brigstocke, Rev O S Newnham, A P Tippet, Esq, C E L Jarvis, Esq, C A Macdonald, Esq, Rev T E Dowling, Secretary; T B Robinson, Esq, Treasurer.

The Clergy Widows and Orphans Fund—H L Sturdee, Esq, Secretary.

Fund to aid in the Education of the Children of Clergymen—T Barclay Robinson, Esq, Secretary.

Committee on Interesting Sunday Schools in Home Missions—Rev G Osborne Troop; Rev John M Davenport, Rev A Lowndes, H W Frith, Esq, Rev J H Montgomery, Hurd Peters, Esq, G R Parkin, Esq.

Committee on the Incapacitated Clergy Fund—Rev J H Talbot, Rev O S Newnham, I Allen Jack, Esq, Rev G Osborne Troop, W M Jarvis, Esq, A F Street, Esq.

Diocesan Synod.

OFFICERS OF THE SYNOD.

President—The Most Rev The Lord Bishop of Fredericton, Metropolitan, Address: Bishopscote, Fredericton, N B.

Secretary—The Rev Canon Medley, B A. Address, Sussex, N B.

Treasurer—C H Fairweather, Esq. Address, Rothesay, N B.

COMMITTEES OF THE SYNOD.

Standing Committees—Revs Canon Medley, Canon Brigstocke, Canon Neales, G G Roberts, Hon Chief Justice Allen, W M Jarvis, Hon B R Stevenson, Dr C W Weldon.

[3] FIRE BRICK, WEDGE, BULLHEAD, AND SQUARE,

[12] 106 Prince William Street, by W. A. LOCKHART.

Joint Board of Domestic and Foreign Missions—The Lord Bishop, The Bishop Coadjutor (*ex officio*), Revs Canon Brigstocke, G M Armstrong, D Forsyth, G Herbert Lee, Esq, T Barclay Robinson, Esq, Edwin J Wetmore, Esq.

On Sunday Schools—Revs Canon Medley, Canon Brigstocke, Canon Neales, G G Roberts, J C Titcomhe, D Forsyth, A J Cresswell, W M Jarvis, Esq, C H Fairweather, Esq, G Herbert Lee, Esq,

Lay Members of the Board of Discipline—G S Grimmer, Esq, Hon D L Hanington, Dr C W Weldon, G A Blair, Esq, Hon T R Jones, W F Dibblee, Esq, G E Fenety, Esq, Hurd Peters, Esq, W M Jarvis, Esq, D P Wetmore, Esq, G Sydney Smith, Esq, C N Vroom, Esq.

Delegates to Provincial Synod—*Clerical*; Revs Canon Medley, Canon DeVeber, G G Roberts, Canon Neales, Canon Brigstocke, G M Armstrong, J Roy, Campbell, J H Talbot, J M Davenport, D Forsyth, G O Troop, Canon Ketchum. *Lay*: Hon Chief Justice Allen, Hon B R Stevenson, Hon D L Hanington, Mr W M Jarvis, Dr C W Weldon, Mr C H Fairweather, Mr Hurd Peters, Mr C N Vroom, Mr A A Sterling, Mr R T Clinch, Mr G R Parkin, Mr R B Haddow. *Substitutes*: Revs O S Newnham, Leo A Hoyt, R E Smith, G H Sterling, J R deW Cowie, S J Hanford, Mr G A Schofield, Mr W F Dibblee, Mr H A Johnston, Mr A P Tippet, Mr H W Frith, Mr John Sears.

Representatives in this Diocese of the Board of Management of the Domestic and Foreign Missionary Society of the Church of England in Canada—Rev Canon Brigstocke, Rev D Forsyth, Mr R T Clinch, Mr G Herbert Lee.

On Amalgamation of D C S and Synod—The Right Rev Bishop Coadjutor, Chairman; Rev Canon Brigstocke, Rev Leo A Hoyt, Rev O S Newnham, Dr C W Weldon, Mr G Sidney Smith, Mr Hurd Peters.

On Duties of Church Wardens—The Right Rev Bishop Coadjutor, Chairman; Rev R E Smith, Hon Chief Justice Allen, Hon B R Stevenson.

On Safe Keeping of Parochial Registers, &c—The Right Rev Bishop Coadjutor, Chairman; Rev J Roy Campbell, Rev G O Troop, Mr W M Jarvis, Mr G Sidney Smith.

GOVERNORS OF KING'S COLLEGE, WINDSOR, N S.

Rev F W Vroom, M A, C W Weldon, Esq, D C L, Q C.

BISHOP MEDLEY SCHOLARSHIPS FUND.

The Right Rev Bishop Coadjutor, Chairman, Rev Canon Brigstocke, Rev Canon Medley, Mr A F Street, Mr C H Fairweather.

University of King's College, Windsor, N. S.

(Founded by Act of Parliament, 1788. Royal Charter granted 1802.)

PATRON—His Grace the Archbishop of Canterbury,

BOARD OF GOVERNORS, 1886-7—The Right Reverend the Lord Bishop of Nova Scotia, Visitor, and President of the Board. The most Reverend the Lord Bishop of Fredericton, Metropolitan of Canada.

APPOINTED BY THE ALUMNI.—Rev Canon Brigstocke, M A, Rev G W Hill, D C L, Charles Wilcon, Esq, The Ven Archdeacon Gilpin, D D, J A Shaw, Esq, Rev H Howe, B A, J C Moody, Esq, M D, I Allen Jack, Esq, D C L, Rev C E Willets, M A, D C L, Hon Senator Almon, M D, Rev John Ambrose, M A, Professor Hind, M A.

[3] MANUFACTURED BY THE COURTENAY BAY POTTERY CO.

[13] **No charge for Storage of Goods for Auction Sale, by**

Appointed by the Diocesan Synod of N. S.

Rev F Partridge, D D, F C Sumichrast, Esq.

Appointed by the Diocesan Synod of Fredericton.

Rev F W Vroom, M A, C W Weldon, Esq, Q C, D C L, J Ritchie, Esq, Secretary and Treasurer.

FACULTY.

President of the College, Rev Isaac Brock, M A, Queen's College, Oxford; Professor of Divinity, Rev Isaac Brock, M A; Professor of Mathematics and Engineering, W R Butler, Esq, B E; Professor of Chemistry, Geology and Mining, G T Kennedy, Esq, M A, B Ap Sc, F G S; Professor of English and French Literature, C G D Roberts, Esq, M A; Lecturer in Classics and German, W A Hammond, Esq, M A; Lecturer in Apologetics, Rev F Partridge, D D; Lecturer in Pastoral Theology, Rev T E Dowling, S A C; Bursar, Professor Butler; Librarian and Scientific Curator, Professor Kennedy,

Committees for Matriculation and Local Examination—For St John, N B: The Right Rev H T Kingdon, D D, Rev Canon Brigstocke, M A, Rev C G Roberts, M A, I Allen Jack, Esq, D C L, Secretary. For Charlottetown, P E I, The Hon Justice Hensley, the Hon F Brecken, F Peters, Esq, A W Warburton, Esq, B C L, E Hodgson, Esq, Q C, Secretary.

UNIVERSITY CALENDAR FOR 1886-7.

Michaelmas Term begins Oct 2, 1886; Lent Term, January 8, 1887; Easter Term, April 18, 1887. The Encænia will be held June 30, 1887.

UNIVERSITY CALENDAR FOR 1887-88.

Michaelmas Term begins Oct 1, 1887; Lent Term, January 14, 1888; Easter Term, April 9, 1888; The Encænia will be held June 28, 1888.

THE ALUMNI OF KING'S COLLEGE, WINDSOR, N. S.

Established 1846—Incorporated 1847.

President—Thomas Trenaman, Esq, M D.
Treasurer—Hon Judge Shannon.
Secretary—C H Carman, Esq.

King's College School, Windsor, N. S.

This School is in direct connection with King's College, and is carried on under regulations prescribed by the Board of Governors.

Head Master, Rev C E Willets, M A, Corpus Christi College, Cambridge, D C L, King's College, Windsor. Two assistant Masters.

Michaelmas Term begins the first Saturday in September; Lent Term begins the third Saturday in January; Easter Term begins the first Saturday in April.

St. Paul's Church, Parish of St. Paul, St. John, N. B.

Rector, Rev Canon DeVeber, M A; Church Wardens, W C Drury, T Barclay Robinson; Vestrymen, G Sidney Smith, Jerh. Harrison, Alex. Shives, R P Starr, F E Barker, John C Allison, T R Jones, A H Beddome, W H Thorne, G Herbert Lee, M Chamberlain, W L Hamm.

Church of England Institute.

Patrons—The Rt Rev the Lord Bishop of Fredericton; the Rt Rev the Bishop Coadjutor, of Fredericton.

[4] **Flower Pots, Vases, &c., Manufactured by the Courtenay Bay Pottery Co.**

[13] **W. A. LOCKHART, 106 Prince William Street.**

Council, 1886—President, The Rev Canon Brigstocke, MA; Vice-Presidents; Rev D B Parnther, Rector of Victoria, Carleton, Rev G M Armstrong, Rector of St Mark, St John, Rev Canon DeVeber, Rector of St. Paul, Portland, Rev G Schofield, Rector of Simonds, Rev L G Stevens, Rector of Portland, Rev G O Troop, Rector of St James, St John, Charles F Kinnear, Esq, T W Daniel, Esq, R P Starr, E G Kaye, J McNichol, jr, A P Tippet, W H B Sadleir, C A MacDonald, C E L Jarvis, Geo J Coster, Charles Masters, A H DeMill, Rev R Mathers, Alfred Mills; M B Dixon, Secretary; Geo E Fairweather, Treasurer; E G Kaye, Librarian.

Church of England Sunday School Teachers' Association.

W M Jarvis, Esq, President; Rev W O Raymond, Secretary.

Executive Committee—Revds Canon Brigstocke, Canon DeVeber, G M Armstrong, G O Troop, D B Parnther, L G Stevens, W O Raymond, O G Dobbs, A J A Gollmer, R Crisp, Mr Geo Schofield, and the Superintendents of all Schools in connection with the Association.

Roman Catholic Church.

CLERGY IN DIOCESE OF ST. JOHN, N. B., 1885-6.

The Right Rev John Sweeny, D D, Bishop of St John, St John.
The Very Rev Thomas Connolly, Vicar General, Carleton.

At the Cathedral of the Immaculate Conception, St John—Rev J J Walsh, Rev Wm Dollard, Rev J J O'Donovan, Rev F L Carney, Rev M Chatillan; Portland, Redemptorist Fathers: Rev Michael Oates, Rector, Hy L Urben, John Biel, F Cook, P Trimpel; Carleton, Very Rev Thos Connolly, V G; Silver Falls, Rev Jas McDevitt; Fredericton, Rev J C McDevitt, and Rev T Casey; Milltown, Rev E Doyle; Woodstock, Rev John Murray; Richmond, Rev W C Gaynor; Quaco, Rev F X Collerette; Sussex, Rev Jas Vereker and Rev Ph Belliveau; Johnville, Rev W Chapman; Petersville, Rev P Farrell; St George, Rev T Lavery; St Andrews, Rev J M O'Flaherty; Cape Bald, Rev P Bradley, and Rev H Ouellet; St Mary's, Kent Co., Rev Joseph Ouellet; Buctouche, Rev F X Michaud, and Rev D Leger; Kingston, Kent Co., Rev John Carson; Albert, Albert Co, Rev E J McAulay; Moncton, Rev H Meehan; Fox Creek, Rev F Belliveau; St Paul's, Kent Co, Rev J Hebert; French Village, York Co, Rev Wm O'Leary; Shediac, Rev A Ouellet; Memramcook, Rev C Lefebvre, Superior of St Joseph's College, A Roy, A LeBlanc, A B O'Neill, J Girard, J P Manning, M Bazoges, J Garon, M Berthiaume, ——— Langlais, A Cormier, M LeCour and A Bourque; Cocagne, F X Cormier; Grand Digue, Rev M LeFlock and Napoleon Massey; Barachois, Rev E Labbé; Dorchester Penitentiary and Sackville, Rev A Roy; Chipman, Queen's Co, Rev C A Richard; Fairville, Rev C Collins; Kingston, Kent Co, Rev D Harnet.

The Ladies of the Sacred Heart have a Boarding School and Academy for young Ladies on Waterloo Street, St John.

The Diocesan Sisters of Charity have seven houses, including two Orphan Asylums, one for Girls in Cliff Street, St John, and one for Boys at Silver Falls, in the Parish of Simonds. The Mother House is St Vincent's Convent, Cliff Street, St John.

DIOCESE OF CHATHAM.

The Right Rev James Rogers, D D, Bishop of Chatham, Chatham.
Chancellor—Rev T J Bannon. Secretary—Rev Michael Joyce.

[2] **For Milk Pans, Butter Coolers, &c., Go to the Courtenay Bay Pottery Co.**

[14] **For all kinds of Auction business, call first at**

Rev T J Bannon, Rev M Joyce, Rev H T Toyner, Chatham; Very Rev M Egan, V G, Rev N Power, Nelson; Rev T J Fitzgerald, Renous Bridge; Rev P W Dixon, Newcastle; Rev S J Crumley, Red Bank; Rev W Morrisey, Lower Bartibogue; Rev Joseph Theberge, Neguac; Rev Edm Pattenaude, Upper Bay du Vin; Northumberland Co.

Rev M F Richard, Rogersville; Rev W J Venner, St Charles; Rev E J Bannon, Richibucto, Rev J Pelletier, St Louis; Kent County.

Rev T Allard, Rev Mr Berubé, Caraquet; Rev J A Babineau, Rev J J Nugent, Tracadie; Rev S J Doucet, Pokemouche; Rev J Trudelle, Shippegan; Rev L Gagnon, St Isadore; Rev J R Doucet, Grand Anse; Rev W Varrily, Bathurst Village; Rev T F Barry, Bathurst; Rev J A Carter, Rev A Robert, Petit Rocher, Rev Mr Levasseur; Gloucester County.

Rev H A Doucet, Jacquet River; Rev A A Boucher, Charlo; Rev J L Macdonald, Rev Jas A Smith, Dalhousie and Cambellton; Restigouche Co.

Rev J J O'Leary, Grand Falls; Rev M O'Brien, Tobique; Victoria Co.

Rev Mr Paradis, St Hiliare; L C D'Amour, Edmundston; Rev L N Dugal, Rev N Dumont, St Basil; Rev L A Launiere. Rev G B Ganoin, St Leonard; Rev J F Maillet, St Francis; Madawaska County.

Hospital (Hotel Dieu), Chatham, Rev Mother Renaud, Superioress.

St Michael's Female Academy, Chatham, Rev Mother Renaud, Superioress.

Convent and Female Academy, St Basil, M C, Rev Mother Maillet, Superioress.

The Leprosy Lazaretto, Tracadie, under the care of the Hospital Nuns of St Joseph, Rev Mother St John, Superioress.

Convent and Academy of St Mary, Newcastle, conducted by the Sisters of the Congregation of Notre Dame, Madame St Beatrice, Superioress.

Convent and Academy of the Holy Family, Bathurst, conducted by the Sisters of the Congregation of Notre Dame, Madame ——, Superioress.

Convent and Academy of St Louis, St Louis, Kent Co, conducted by the Sisters of the Congregation of Notre Dame, Madame St Louis, Superioress.

Convent and Academy at Caraquet, conducted by the Sisters of the Congregation of Notre Dame, Madame St Mary, of Mount Carmel, Superioress.

Catholic Total Abstinence Union of New Brunswick.

Rev J J Walsh, St John, Spiritual Director; John Boden, St John, President; G J Burns, Fredericton, first Vice-President; D McLaughlin, Milltown, second Vice-President; D J Doherty, Portland, Recording Secretary; John Boden, jr, Portland, Corresponding Secretary; Daniel McMonagle, Portland, Financial Secretary; Thos Bourke, Portland, Treasurer; W McGinn, Fredericton, Sergeant-at-Arms.

St. Malachi's T. A. R. Society.

Rev J J Walsh, Spiritual Director; Patrick Gleeson, President; Patrick Moran, 1st Vice-President; Michael Wisted, 2nd Vice-President; R Coleman, Secretary; Timothy Murphy, Financial Secretary; John McCarthy, J P, Treasurer; Patrick McMinnamin, Sergeant-at-Arms.

St. Patrick's T. A. Society, Carleton.

F J McPeake, President; Wm Donohue, Vice-President; W E Scully, Rec Sec'y; John Murphy, Fin Sec'y; Jas O'Brien, Treas; Denis Buckley, Lib; Daniel Noonan, Sergeant-at-Arms. Very Rev Thomas Connolly, V G, Spiritual Director.

[3] **FIRE BRICK, WEDGE, BULLHEAD, AND SQUARE,**

[14] 106 Prince William Street, W. A. LOCKHART.

Father Matthew Association.

Rev Wm Dollard, Chaplain; J J Ryan, President; George McSorley, Senior Vice-President; John Kennedy, Junior Vice-President; John T Richards, Recording Secretary; Alfred Crowley, Corresponding Secretary; P Griffiths, Financial Secretary; Hugh O'Connor, Treasurer; M Hanratty, Librarian; Wm McShane, Assistant Librarian; Rev Wm Dollard, T Collins, and P McCarthy, Trustees; S McDevitt, Conductor.

Young Men's Society of St. Joseph.

Rev J J O'Donovan, Spiritual Director; W J Bridgeo, President; J L King, Vice-President; A S Martin, Recording Secretary; J J Beddington, Financial Secretary; J L Duffy, Treasurer; J J Powers, Librarian; M J Sliney, Ass't Librarian; C A Connell, W L Williamson, J Crowley, Committee of Management.

Irish Literary and Benevolent Society.

Francis McCafferty, president; Daniel Patton, first vice-president; Michael Gallagher, second vice-president; John J Biddington, recording Secretary; Robert Coleman, financial secretary; Daniel J O'Neill, treasurer; M J McCullough, Edward Hayes, jr, Edward Lantalum, trustees; Felix McGirr, librarian; M Boyle, deputy librarian; John Lenihan, sergeant-at-arms.

SAINT JOHN DYE WORKS.

CHARLES E. BRACKETT,

94 Princess Street, St. John, N. B.

DYER AND CLEANER.

Gents' Suits Cleansed or Dyed, and Pressed, without being taken apart. Silk Dresses, Silk Shawls, Sashes, Etc., Dyed All Shades, and nicely finished—Silk Dresses require to be taken apart. Damask and Repp Curtains, Table and Piano Covers, Shawls, Etc., Dyed and Cleaned, and beautifully pressed. Cloths, Woollen and Cotton Dress Goods, Clouds, Ribbons, Etc., Dyed in the Latest Styles.

FEATHERS CLEANED, DYED, AND CURLED, A SPECIALTY.

JAMES S. MAY & SON,

MERCHANT TAILORS.

Prince William Street,

SAINT JOHN, N. B.

Constantly on hand, all kinds of Goods necessary for the Trade.

[3] **MANUFACTURED BY THE COURTENAY BAY POTTERY CO.**

[15] **Strangers will get reliable information as to Auction Sales, by**

THE PRESBYTERIAN CHURCH OF CANADA.

Clergymen of the Presbyterian Church of Canada in the Province of New Brunswick.

PRESBYTERY OF SAINT JOHN.

Revds A Donald, retired; Jas Bennett, D D, retired; Lewis Jack, retired; W Millen, Bocabec; George Bruce, B A, St David's, St. John; Donald Macrae, M A, D D, St Stephen's, St John; Rev L G McNeill, M A, St Andrew's, St John; T F Fotheringham, M A, St John's, St John; S Johnson, Chipman, Q C; Jas Gray, M A, Sussex; J S Mullin, Nashwaak; J D Murray, Buctouche; A J Mowat, Fredericton; J Hogg, St John's, Moncton; K McKay, B A, Richmond; J A F Sutherland, St James; W Ross, B A, Prince William; G Shore, St Stephen; J K Beairsto, Glassville; J McGregor McKay, Shediac and Shemogue; Wm Stuart, Carleton, St. John; A McDougall, B D, Calvin Church, St John; Arch'd Gunn, Greenock Church, St Andrews; J A McLean, Harvey, York Co; J A Fisk, New Kincardine; Thos Stewart, M A, St George; Paul Langill, Hampton, Salt Springs and Campbell Settlement; Robert Haddow, A M, Hopewell; Willard McDonald, B D, Quaco; J Ross, Kirkland, Carleton Co; J A Cahill, Springfield and English Settlement.

Vacancies—Baillie, Hammond River, Salisbury and Petitcodiac, Dorchester and Rockland, Londonderry, Mechanics Settlement, St Paul's, Woodstock, South Richmond, Pisarinco. Jas Bennett, D D, Presbytery Clerk.

PRESBYTERY OF MIRAMICHI.

Revds Peter Lindsay, B A, New Richmond; Thos G Johnstone, Blackville; F W George, M A, New Carlisle; Thos Nicholson, Charlo; Wm Hamilton, Richibucto; John Robertson, M A, Black River; John McCarter, Red Bank; A Russell, Dalhousie; William Aiken, Newcastle; A F Thomson, Bathurst; E W Waits, B A, St Andrew's, Chatham; Neil McKay, St John's, Chatham; A Ogilvie Brown, Campbellton; J H Cameron, Bass River.

Vacancies—Douglastown, Tabusintac and Burnt Church. Mission Stations—Kouchibouguac, Caraquet, New Bandon, Escuminac, Flatlands and Metapedia. E Wallace Waits, B A, The Manse, Chatham, Presbytery Clerk.

METHODIST MINSTERS OF THE METHODIST CHURCH OF CANADA.

List of Ministers of the Methodist Conference of New Brunswick and P. E. Island—1886-7.

ST. JOHN DISTRICT.

Queen Square, H P Cowperwaite, A M, G B Payson (sup).

Centenary, W W Brewer; H Daniel, J R Narraway, M A, H Pope, R Duncan, (sups); Exmouth street, R Wilson, Sec'y of Conference, C S Wells (sup); Portland, Edwin Evans; Carleton, J W Wadman, B A, W Dutcher, (sup); Carmarthen street, D D Moore, A M; Courtenay Bay, Richard Opie; Fairville, Thomas Marshall; Sussex, J C Berrie and F Frizzle; Apohaqui, W J Kirby, and Geo Locke; Hampton, Wm Tippet, S W Sprague and Wm Tweedie (sups); Upham, James A Duke; Grand Lake, Charles Comben; Jerusalem, J M Tredrea; Welsford, W H Spargo; Kingston, W R Pepper; Robt. Wilson, District Superintendent; Thos. Marshall, Fairville, Financial Secretary.

[6] **FOR PRESERVE JARS, BEAN POTS, ETC.**

[15] calling on W. A. LOCKHART, 106 Prince William Street.

FREDERICTON DISTRICT.

Fredericton, W Dobson, W A Taylor, A B; Kingsclear, Thos Hicks; Marysville, John Read; Gibson, Joseph Seller; Nashwaak, Aquila Lucas; Stanley, H J Clark; Boiestown, Henry Penna; Keswick, A Lucas; Sheffield, W Maggs; Gagetown, Chas H Manaton; Woodstock, T J Deinstadt; Canterbury, Isaac Howie; Jacksonville, W B Thomas; Hartland, Thos R Wright; Richmond, Samuel Howard, A B; Florenceville, J K King; Andover and Arthurette, A B Calder; Upper Kent, W E Johnson, A B; Students at Sackville, Robert Clements, and W C Matthews; John Read, Marysville, District Superintendent; T J Deinstadt, Financial Secretary.

MIRAMICHI DISTRICT.

Chatham, F W Harrison; Newcastle, S H Rice; Derby, H R Baker, A B; Richibucto, Silas Young and A P Taylor; Weldford, J W Tait, B A; Tabusintac, one wanted; Bathurst, Howard Sprague, D D; Campbellton, George W Fisher. Students at Sackville, Neil McLaughlan and George F Dawson; Douglas Chapman, (sup); F W Harrison, District Superintendent; George W Fisher, Financial Secretary.

SACKVILLE DISTRICT.

Sackville, R W Weddall, B A, H Pickard, D D, President of Conference; Tantramar, to be supplied; Point De Bute, S R Ackman, A D McCully, B D; Baie Verte, S T Teed; Bayfield, William Stebbings; Moncton, R S Crisp, John Price, (sup); Shediac, A D McCully, B D; Dorchester, Joseph Pascoe; Albert, J S Allen; Alma, T L Williams; Hillsboro, C H Paisley, A M; Petitcodiac, Isaac N Parker; Salisbury, James Crisp; Elgin, A E LePage; Charles Stewart, D D, Sackville, District Superintendent; R W Weddall, Sackville, Financial Secretary.

ST. STEPHEN DISTRICT.

St Stephen, George M Campbell; Milltown, Levi S Johnson; St Andrews, J A Clark, A M; St David's, Wm Penna; St James, Henry Penna; Bocabec, one to be sent; Deer Island, William Lawson; Grand Manan, one to be sent; J A Clark, St Andrew's, District Superintendent; L S Johnson, Milltown, Financial Secretary.

P. E. ISLAND DISTRICT.

Charlottetown (Prince street), Job Shenton, J V Jost, (sup); Charlottetown, (Upper Prince street), W Harrison, F Smallwood, (sup); Cornwall, W W Lodge; Little York, E Slackford; Winslow, M R Knight, A B; Pownal, J J Colter; Vernon River, George Steel; Montague, J F Estey; Murray Harbor, F S Phinney; Bedeque, E C Turner; Tryon, George Harrison; Margate, C W Hamilton; Summerside, Benjamin Chappelle, A B; Bideford, Edward Bell; Souris, W Wass; Mount Stewart, John Goldsmith; Alberton, W E Reynolds; West Cape, D H Lodge; Job Shenton, Charlottetown, District Superintendent; Geo Harrison, Tryon, Financial Secretary.

University of Mount Allison College.

Corporation, 1886-87—Board of Governors—The Rev J McMurray, D D, Chairman; Josiah Wood, Esq, A M, M P, Treasurer; A A Stockton, Esq, D C L, M P P, Secretary; Rev H Pickard, D D, Rev H Pope, D D, Rev C Stewart, D D, Rev A W Nicolson, Rev John Lathern, D D, Rev William H Heartz, Rev W C Brown, Rev S F Heustis, Rev Edwin Evans, Rev Howard

[6] GO TO THE COURTENAY BAY POTTERY CO.

[16] The Most Spacious and Centrally Situated Auction and Sales Room

Sprague, D D, Rev B C Borden, M A, Joseph Prichard, Esq, James D Dixon' Esq, David Allison, Esq, LL D, James R Inch, Esq, LL D, Jairus Hart, Esq, G H Starr, Esq, Alexander Gibson, Esq, Joseph L Black, Esq, M P P, Lemuel L Beer, Esq, Albert S White, Esq, B A, M P P, S Dunn Scott, Esq, B A.

Executive Committee—James D Dixon, Esq, chairman; Rev C Stewart, D D, Rev H Pickard, D D, Rev B C Borden, A M, James R Inch, Esq, LL D, Josiah Wood, Esq, A M, Joseph L Black, Esq.

Faculty of Arts, 1886-87—James R Inch, A M., LL D, President, and Professor of Mental Philosophy and Logic; Rev C Stewart, D D, Professor of Moral Philosophy and Evidences of Christianity; Alfred D Smith, A M, Wood Professor of Classics; S W Hunton, M A, Professor of Mathematics; Rev John Burwash, M A, Professor of Chemistry and Experimental Physics; Rev B C Borden, M A, Professor of English Language and Literature; Prof A D Smith, A M, Secretary to the Faculty; Prof S W Hunton, M A, Librarian; Prof John Burwash, M A, Curator of Museum.

Mount Allison Wesleyan Academy.

Chaplain—Rev Charles Stewart, D D.

Officers of Instruction—Head Master, Thompson T Davis, B A; Second Master, A B Tait, B A; Assistant Teacher, Hugh Harrison; Prof A A Mack, Vocal and Instrumental Music.

Mount Allison Wesleyan Ladies' College.

Principal, Rev B C Borden, A M; Preceptress, Mrs A N Archibald, M L A.

Board of Instruction — Rev B C Borden, A M, English Language and Literature; Mrs A N Archibald, M L A, Natural Science and Latin; Miss Bessie F Freeman, Mathematics; Miss Annie R Trueman, M L A, English Department; Miss Anna Mack, French, German, and Vocal Culture; Mrs M E Townsend, Drawing, Painting, etc; Prof Albert A Mack, Instrumental and Vocal Music; Miss Lillie E Black, Music; Miss Minnie Bishop, Music; Prof Chas L Chisholm, the celebrated Violinist, will give lessons twice a week; Miss Miriam Fullerton, Stewardess; Miss Martha Campbell, House-keeper.

BAPTIST MINISTERS IN NEW BRUNSWICK.

Revs George Beckwith, Havelock; W T Corey, Havelock; E C Corey, Shediac; W W Corey, Salisbury; D D Carpenter, Point Midgic; I W Carpenter, New Horton; George O Gates, M A, Moncton; James Goldrup, Coverdale; M Gross, Hillsboro'; D P Harris, Thorntown; E H Howe, Surry, Hillsboro; O Keith, Prosser Brook; E Hopper, Dawson Settlement; M Lewis, Lumsden; S C Moore, Salisbury; I J Skinner, Havelock; S Smith, Mapleton; J C Steadman, Elgin; D Blakeny, Petitcodiac; A T Dykeman, Dorchester; J C Bleakney, Hillsboro; J W Swaffield, Fairville; C B Welton, B A, Hillsboro.

Revs W P Anderson, Newcastle; S W Kierstead, Chipman; G N Ballentine, Woodstock; W H Beckwith, Fredericton; T A Blackadar, Macnaquack; Samuel Burtt, Jacksonville, H A Charlton, Knoxford; John Coombes, Cumberland Point; Henry J Coy, Nashwaak; F D Crawley, B A, Fredericton; Calvin Currie, Jemseg; W M Edwards, Blissfield, Mir; Henry Hains, Otnabog; J G Harvey, Upper Gagetown; A H Hayward, Rockland; Charles Henderson, Andover; O C Herbert, Burton; E Hickson, Carleton, St John; Geo

[7] MAJOLICA PITCHERS AND TEAPOTS

[16] in the Lower Provinces is 106 Prince Wm. Street, St. John, N. B.

Howard, Richmond; B N Hughes, St Mary's, Y Co; Benjamin Jewett, Hartland; Peter Knight, L Queensbury; C B Lewis, L Cambridge; W D Manzer, St Mary's, Y Co; B N Nobles, Jacksonville; W F Parker, Woodstock; P O Reese, Upper Keswick; T W Saunders, H J Shaw, Hartland; F S Todd, Cumberland Bay; Thomas Todd, Woodstock; W A Troop, Newcastle, Grand Lake; J H Tupper, Queensbury; J W S Young, Simonds.

Licentiates—R Ebbit, Portland; Thomas McDonald, Debec Junction; G L Price, Ludlow; D C Stillwell, Scotch Town.

Revs J A Gordon, St John; I E Bill, D D, St Martins; J A Cahill, Carleton; Wellington Camp, Hillsboro; David Crandall, Springfield; W T Corey, Havelock; G E Good, M A, Saint George; J E Hopper, D D, St John; R M Hunt, B A, St Stephen; E Kierstead, Colina; M P King, Cambridge; Robt Mutch, Upham; W J Stewart, Portland; Jas Spencer, St John; Peter Spragg, Springfield; James Trimble, Pennfield; Sydney Welton, B A, Sussex.

Licentiates—T P Davis, St Martins; Jas S May, Portland; J W Mann, St John; Geo R White, St Martins; G F Jenkins, St John.

The Baptist Convention of the Maritime Provinces.

ORGANIZED A D, 1846.

Officers of Convention for 1886-7.—President—Mr B H Eaton, Halifax,
Vice-Presidents—Mr H C Creed, Fredericton, and Rev A H Lavers, P E I
Secretary—Rev Prof Kierstead, Acadia College, Wolfville.
Assistant Secretary—Rev W F Parker, Woodstock.
Treasurer—Mr T S Simms, St John.

This Convention is composed of representatives of the Churches of Nova Scotia, New Brunswick and Prince Edward Island, and has as its objects "to maintain the educational and missionary operations of the body, and to advance the general interests of the denomination." It appoints the Board of Governors of Acadia College, the Board of Foreign Missions, the Board of Home Missions, the Board of Ministerial Education, and the Board of Management of Ministerial Relief and Aid Fund.

The University of Acadia College.

INSTITUTED, A D 1883.

Board of Governors—Rev A W Sawyer, D D, President of the College, *ex-officio*.

Members whose term of office expires in 1886—Rev D G McDonald, B H Eaton, Esq, A M, Q C, Chas F Eaton, Esq, Rev C Goodspeed, C B Whidden, Esq, M P P, Hon A F Randolph.

Members whose term of office expires in 1889—C F Clinch, Esq, Rev S B Kempton, A M, Hon D McN Parker, M D, D C L, J H Harding, Esq, Rev J W Manning, A B, Rev T A Higgins, D D.

Members whose term of office expires in 1892—A Locke, Esq, William Cummings, Esq, Herbert C Creed, Esq, A M, E D King, A M, Silas Alward, Esq, D C L, Rev A Cohoon, A M.

Rev T A Higgins, D D, Secretary; X Y Chipman, Esq, Treasurer.

Senate of University.

FACULTY.

Rev A W Sawyer, D D, President and Professor of Moral and Mental Philosophy; Rev E A Crawley, D D, Professor Emeritus; D F Higgins, Ph D,

[7] MANUFACTURED BY THE COURTENAY BAY POTTERY CO.

[17] **Carriages, Sleighs, Harness, &c., received in Store for Auction Sale,**

Professor of Mathematics; R V Jones, A M, Professor of the Greek and Latin Languages; Rev E M Keirstead, M A, Professor of English Literature and Logic; ——— ———, Professor of Theory and Practice of Education, History, and Political Economy; A E Coldwell, A M, Professor of Natural Sciences.

FELLOWS.

Rev E M Saunders, D D, Silas Alward, Esq, D C L, Judge Johnstone, A M, Rev D A Steele, A M, Rev S B Kempton, M A, Rev George Armstrong, D D,

SCHOLARS.

Hon Neil McLeod, A M, John Y Payzant, A M, F H Eaton, A M, T E Carning, A B, M P P, E D King, A M, Q C, Rev J E Hopper, D D, Rev W H Warren, A M, W M McVicar, A M, H C Creed, M A, J F Tufts, M A, Wallace H Graham, B A, Q C, Rev G O Gates, M A.

Horton Collegiate Academy.

ESTABLISHED A D 1828.

Teachers—Prof J F Tufts, M A, Latin and History; E W Sawyer, B A. Greek and English; E D Webber, B A, Mathematics.

Acadia Seminary.

Instructors—Mary E Graves, Principal, English Literature and Rhetoric; Clara B Marshall, B A, Latin and English; Mme Constance C Bauer, French and German: Eliza T Harding, Drawing and Painting; Jennie E Hitchens, Vocal Music; Helen Buttrick, Instrumental Music; Hattie E Wallace, Elocution.

The Academy and Ladies' Seminary are under the control of the Board of Governors of Acadia College.

The Baptist Seminary, St. John, N. B.

A Classical and High School under the direction of the Union Baptist Education Society. Incorporated 1884.

Officers of the Society for the year 1885-6—President, E McLeod, M P P; Secretary, S J Jenkins; Treasurer, Chas A Everett.

Board of Directors—C P Baker, Wm Peters, Foster McFarlane, M D, G E Foster, D C L, M P, Mont McDonald, D W Clark, J T Steeves, M D, J A VanWart, A C Smith, J S May, R E McLeod, W Vaughan, E McLeod, M P P, John March, J S Trites, Jr, and all the ordained ministers of the associated denominations.

Instructors for 1885-6—L E Wortman, A M, Principal, Teacher of Classics and French; Miss F Thomas, Preceptress, Teacher of History and English Literature; ——— ———, Teacher of Mathematics; Miss Alice Hooper, Teacher of Elocution and Vocal Culture; Prof B C Tapley, Teacher of Instrumental Music; Miss Ella McInnis, Teacher of Vocal Music: J C Miles, A R C A, Teacher of Drawing and Painting.

Board of Foreign Missions.

President, C F Clinch, Clinch's Mills, St John Co, N B; Vice-President, John H Harding, Esq, St John, N B; Secretary-Treasurer, John March, Esq, M A, St John, N B; Recorder and Accountant, Ernest C March, Esq, St John, N B.

Members whose term of office expires in 1889—Chas P Baker, Esq, Rev G O Gates, A M, Rev D A Steele, A M, Rev J A Gordon, J A Estey. Members

[1] **Courtenay Bay Pottery Co., Manufacturers of Teapots, Pitchers, Etc.**

[17] by W. A. LOCKHART, 106 Prince William Street.

whose term of office expires in 1887—Rev G E Day, D D, Rev W J Stewart, Rev I E Bill, D D, Rev J E Hopper, D D, John H Harding, Esq. Members whose term of office expires in 1888—John March, Esq, M A, Rev J A Cahill, A W Masters, Esq, Thos S Simms, Esq, C F Clinch, Esq.

Woman's Baptist Missionary Union.

President, Mrs M W Williams, Wolfville, N S; Vice Presidents, Mrs J E Hopper, Saint John, N B; Mrs Jonathan Parsons, Halifax, N S; Mrs A H Lavers, North River, P E I; Corresponding Secretary. Mrs John March, St John, N B; Provincial Secretaries, Mrs Stephen Selden, Halifax, N S; Mrs H R Emmerson, Dorchester, N B; Miss L A King, North River, P E I; Treasurer, Mrs J W Manning, Halifax, N S; Auditor, Mrs E M Saunders, Halifax, N S.

Executive Committee—Mrs C Spurden, Mrs J F Masters, Mrs Jesse Harding, Mrs A W Sawyer, Mrs M M Stewart, Mrs A F Randolph, Miss Ada Hooper, Mrs Clark, Mrs William Allwood, Mrs Robinson, Mrs Jas E Masters, Mrs C H Martell, Miss H Layton, Mrs A S Murray, Miss Hannah Jones, Mrs B Howitt, Mrs R Phillips, Mrs W J Stewart, Mrs Moses Cowan, Miss Amy Johnston, Miss Mary Cramp, Mrs J Harding, Mrs Allison Smith, Mrs J F Kerton.

FREE CHRISTIAN BAPTIST CHURCH.

Officers of the Elders' Conference—Rev W Downey, Moderator; Rev G A Hartley, Secretary.

Officers of General Conference—Rev G A Hartley, Moderator; Rev G W McDonald, Assistant Moderator; Rev G W McDonald, Corresponding Sec'y; Major Vince, Recording Secretary; Dr. Burnett, Assistant Secretary; William Peters, Esq, Treasurer; Hon G E Foster, D C L, M P, Auditor.

Revs E Sipprell, Joseph Noble, Jacob Gunter, Alex Taylor, Robert French, John Perry, W Kinghorn, G A Hartley, Thomas Connor, John McKenzie, W Downey, J T Parsons, J N Barnes, T S Vanwart, G W Macdonald, John E Reud, G T Hartley, T O DeWitt, Joseph McLeod, Elijah Gray, C T Phillips, E Garrity, John S Jones, John Gravinor, T W Carpenter, B Colpitts, J Henderson, S H Weyman, W DeWare, J Wesley Clark, Henry Hartt, John A Robertson, J J Barnes, G B Trafton, C F Rideout, A Trafton, W J Halse, F Babcock, G W Foster, A C Thompson, H H Cosman.

CONFERENCE LICENTIATES.

George E Currie, Benjamin Noble, Everitt Gosline.

BOARD OF MANAGERS.

B S Palmer, Esq, Chairman; D W Clark, Esq, Treasurer; Rev G A Hartley, Secretary; R E McLeod, Esq, G J Worden, Esq.

MEMBERS FOR DISTRICTS.

First District—F C Bloodsworth, Esq, Clerk; Mr Samuel Baker, Treasurer.
Second District—John A Owens, Esq, Clerk; Mr S Hayden Shaw, Treas'r.
Third District—J A VanWart, Esq, Clerk; Mr G Ward Merithew, Treas'r.
Fourth District—F B Scribner, Esq, Clerk; Major Alexander, Treasurer.
Fifth District—Albert Palmer, Esq, Clerk; G J Worden, Esq, Treasurer.
Sixth District—G W Sharp, Esq, Clerk; G L Good, Esq, Treasurer.
Seventh District—William Peters, Esq, Clerk; Mr J Kimball, Treasurer.

[2] For Milk Pans, Butter Coolers, &c., Go to the Courtenay Bay Pottery Co.

It is an indisputable fact that the leading Auction Business of the City

"There is no Remedy known that can be substituted for Maltine, with Equal Benefit, in Cases of Anæmia and Nervous Prostration."—*Fothergill.*

MALTINE!

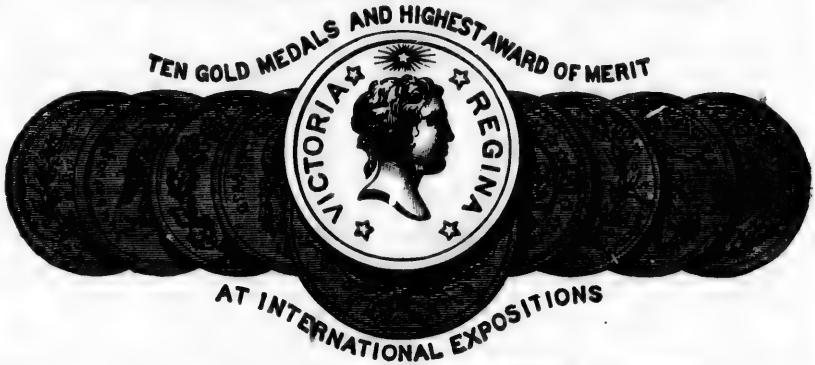

The most important CONSTRUCTIVE AGENT known to the Medical Profession.

"Nutritive to every Tissue of the Body—From Bone to Brain."—*Doremus.*

A DIGESTANT, and at the same time a food. While, therefore, it assists in carrying out the ultimate digestion of starchy foods, itself also contributes largely to the nourishment of the tissues.

MALTINE contains, unimpaired and in highly concentrated form, the whole of the valuable materials which it is possible to extract from Malted Wheat, Malted Oats, Malted Barley.

"A most excellent nutritive tonic, and will be found most valuable in the treatment of nervous prostration, general debility and exhaustion, as also in lingering convalescence from fevers and other depressing affections. The combination with Pepsin and Pancreatine is invaluable in the treatment of Dyspepsia."—*Canadian Lancet.*

☞ **Send for Pamphlet.**

FOR SALE BY ALL DRUGGISTS.

Maltine Manufacturing Co.'y,

TORONTO.

FIRE BRICK, WEDGE, BULLHEAD, AND SQUARE,

[18] is done by W. A. LOCKHART, 106 Prince William Street.

EDUCATIONAL.

Educational Department of the Province.

Provincial Board of Education—The Governor, the members of the Executive Council, the President of the University of New Brunswick, and the Chief Superintendent of Education.

Chief Superintendent of Education—William Crocket, A M.

Clerks or Assistants—George Thompson, Thomas Nisbet.

Provincial Normal School—Principal, Eldon Mullin, A M. Faculty of Instruction—H C Creed, M A, M Alice Clark, Edward Cadwallader, B A, Edw L O'Brien, Alphie Belleveau. Model Department—John F Rogers, Misses Frances Ross, Annie Harvey, and Helen McLeod.

Inspectors—George W Mersereau, A B, Newcastle; Jerome Boudreau, Richibucto; Geo Smith, A B, Elgin; D P Wetmore, Clifton, Kings Co; W S Carter, A M, St John; J B Oakes, A M, Woodstock.

University of New Brunswick.

Visitor on behalf of Her Majesty—His Honor the Lieutenant Governor.

Corporation and Members of Senate—Thomas Harrison, M A, L L D, President; Hon David Wark, Ezekiel McLeod, Hon Archibald Harrison, Foster McFarlane, M D, Chief Justice Allen, Boyle Travers, M D, Hon Allan A Davidson, E L Wetmore, B A, Q C, M P P, W Crocket, M A, G E Coulthard, M D, and Hon James Mitchell, B A.

Registrar and Treasurer—J Douglas Hazen, B A.

Professor of Mathematics, Natural Philosophy, and Astronomy, Thomas Harrison, M A, L L D; Professor of Chemistry and Natural Sciences, Loring W Bailey, M A, Ph D; Professor of Classical Literature and History, H S Bridges, M A; Professor of English and French Languages and Literatures, W F Stockley, B A; Professor of Mental and Moral Philosophy and Political Economy, S W Dyde, M A; Examiners for Degrees, Havelock Coy, M A, Rev Goodrich Roberts, M A, Rev D Macræ, D D, G H Lee, M A, B C L; Examiners in Civil Law, Fred E Barker, M A, D C L, Wm Pugsley, M A, D C L, and His Honor Chief Justice Allen, LL D.

Collegiate School, Fredericton—Head Master, George Robert Parkin, M A; Mathematical and English Teachers, H V B Bridges, M A, Berton C Foster, B A, and Miss Jane Gregory.

UNIVERSITY ALUMNI SOCIETY.

H S Bridges, A M, President; L W Bailey, Ph D, G Fred Fisher, B C L, G Herbert Lee, A M, Vice-Presidents; J A Vanwart, M A, Sec'y Treasurer.

Council—G R Parkin, M A, Eldon Mullin, M A, Rev G G Roberts, M A, Dr J Z Currie, A B, Hon James Mitchell, B A, W B Carman, M A, George W Allen, M A.

Members of the Senate—E L Wetmore, Q C, M P P, Hon James Mitchell.

Madras School.

The Governor and Trustees of the Madras School in New Brunswick—The Lieutenant-Governor, the Lord Bishop of the Diocese, the Members of the Executive Council of New Brunswick, the Judge of the Court of Vice Admiralty,

[3] MANUFACTURED BY THE COURTENAY BAY POTTERY CO.

[19] **Enquiries from abroad will be replied to with promptness and care**

the Speaker of the House of Assembly, the Mayor and Recorder of St John, The Rector and Church Wardens of Trinity Church, St John, together with T W Daniel, G Sidney Smith, Simeon Jones, and H W Frith; Clerk and Treasurer, H L Sturdee.

Halifax School for the Blind.

This Institution provides for the education and training of blind persons of either sex throughout the Maritime Provinces. Pupils from the Province of New Brunswick, between the ages of ten and twenty-one, are admitted free of all charge, the Provincial Government making an annual per capita grant of $120 in aid of the school, for each and every pupil from this Province attending the Institution. All applications for admission should be addressed to the Superintendent, C F Fraser, M A.

Educational Institutions in connection with the Roman Catholic Church—See page 158.

Educational Institutions in connection with the Methodist Church—See p. 161.

Educational Institutions in connection with the Baptist Church—See p. 163.

E. & R. McLEOD,

Barristers, Notaries Public, &c.

RITCHIE'S BUILDING,

SAINT JOHN, N. B.

E. McLEOD, Q. C. *R. McLEOD.*

CHAS. W. WELDON, D. C. L., Q. C., M. P. *HUGH H. McLEAN.* *JAMES DEVLIN.*

WELDON, McLEAN & DEVLIN,

Barristers, Attorneys & Notaries Public,

Princess Street, St. John, N. B.

SOLICITORS TO BANK OF MONTREAL;

New Brunswick Railway Co.; and Grand Southern Railway Co.

[5] **ROCKINGHAM, BARIOTE, AND BROWN WARE,**

[19] by W. A. LOCKHART, Auctioneer, 106 Prince William Street.

MILITIA.

Militia—Active Force—District Staff.

Deputy Adjutant General commanding—Lieut-Colonel Maunsell.
District Paymaster and Storekeeper—Lieut-Colonel W T Baird, 19 Jan '69.

8th Princess Louise N. B. Regiment of Cavalry (Hussars).

Organized G. O. 30th April, '69. Motto—"*Regi Patreaqui Fidelis.*"
Head Quarters, Rothesay.

Lieut-Colonel James Domville, (c c 1st) 2 July, '81.
Major—Robt W Otty, (c c 1st) 12 Feby, '86; Bt Major, 4 Jan, '71; Major—Alfred Markham, (c c 1st), 2 July, '81.

A Troop, Hampton—Capt, George Otty Dickson Otty, (c c 2nd) 16 May '84; Lieut, G G Maunsell, (c c 1st, 1) Jan, '85; 2nd Lieut, ———

B Troop, Hammond River—Capt, Wm Langstroth, (c c 2nd), 19 April, '81; Lieut, Wm Langstroth, Jr, (p) 10 Aug, '83; 2nd Lieut, J F Whittaker, (Prov) 14 March, '84.

C Troop, Apohaqui—Capt, Henry M Campbell, (g s c) 20 March, 85; Lieut, David Sears, Jr, 12 Sept, '84, (c c 1st).

D Troop, Upham—Capt, David James Fowler, (c c 2nd and m s 2nd), 11 Dec, '77; Lieut, George Wm Fowler, (c c 2nd) '84; 2nd Lieut, ———

E Troop, Johnson, Q Co—Capt, Thos E A Pearson, (c c), July 25, '85; Lieut, Fred Gass (c c 2d), 29 Mar, '84; 2d Lieut, I D Pearson (Prov), 16 Oct, '85.

F Troop, Shediac, West Co—Capt, ——— ———; Lieut, Joshua Upham Fowler, (m s 2nd), 18 June, '75; 2nd Lieut, Alfred John Markham, (p) 5 Sept, '85.

G Troop, Springfield—Capt, Wm J Britain, (q f o) 31 June, '65; Lieut, J H McRobbie, (c c) 1 Jan, '85; 2nd Lieut, William Greenslade Scovil, (p) 3 June, '81.

Paymaster—John I Woodward, 28 Sept, '83.
Adjutant—Capt, F V Wedderburn, (c c 1st), '86.
Quarter Master—Henry Hallet, (m s 2nd), 10 Sept, '69, (hon m, 10 Sept, '79);
Surgeon—John Edgar March, M D, 30 May, '84.
Assistant-Surgeon—W J Norfolk, M D, 9 Jan, '85.
Veterinary-Surgeon—James Henry Frink, D V S, 7 May, '80.

Artillery—Field Batteries.

Newcastle, N B—Brevet Lieut-Colonel commanding, Robt R Call, 4 Feby, 85; Lieut, C E Fish; 2nd Lieut, R A Lawlor; Surgeon, F L Pedolin; Veterinary Surgeon, John Morrisy.

Woodstock, N B—Major, F H J Dibblee, 31 May, '83; Capt, C H Emery, (g s) 16 Oct, '85; 1st Lieut, I F Doherty, (g s), 16 Oct, '85; 2nd Lieut, Julius T Garden, 4 June, '80; Surgeon, S Smith, 4 Sept, '74.

New Brunswick Brigade Garrison Artillery.

Head Quarters, St John, N B.

Organized G. O. 28 May, '69, as a Brigade. Original Muster Roll dated 4th May, 1793.

Lieut-Colonel—John Russell Armstrong, (R S A 1st, c c 1st, c c 2nd, m s 2nd), 22 Nov, 1885.

[5] MANUFACTURED BY THE COURTENAY BAY POTTERY CO.

[1] W. A. LOCKHART, Auctioneer and Commission Merchant,

Major, Andrew J Armstrong, (R S A 1st, G S 2nd), 5 April, '86.

No 1 Battery, St John, (Prince of Wales)—Captain, George Bliss Seely, (R S A 1st m s 2nd), 22 Nov, 1885; Lieut, Stanley Douglas Crawford, (g s 2nd), 10 April, 1885; 2nd Lieut, Robert Rankine Ritchie, (R S A 1st).

No 2 Battery, Carleton—Captain, John James Gordon (R S A 1st) 18 June, 1886; Lieut, Albert Arthur Clark (p) July, 1886; 2nd Lieut, Walter Woodworth White (p).

No 3 Battery, Portland—Captain, William Murray Botsford (R S A 1st); Lieut, Geo Kerr McLeod, (R S A 1st); 2nd Lieut, Charles Frederick Harrison.

No 4 Battery, St John—Captain, ——— ———; Lieut, Arthur Shirley Benn (p) 10 April, '85; 2nd Lieut, George West Jones, (R S A 1st) 22 Nov, '85.

No 5 Battery, Fairville—Captain, Edward Jewett Scammell, (R S A 2nd) 22 Nov, '85; Lieut, James Albert Edward Steeves (p) 7 May, '86; 2nd Lieut, Ernest Hatheway Turnbull (p) 10 April, '85.

Paymaster, George Frederick Smith, 27 Feby, '85.

Adjutant, Charles Frederick Langan, (g s 1st) 18 June, '86.

Quarter-Master, Richard Farmer, (m 27 Feb, '67), 12 July, '72.

Surgeon, John Waterhouse Daniel, M D, 11 Aug, '76.

Assistant Surgeon, Joseph Andrews, M D, 14 Sep, '83.

Brighton Engineers—*Carleton County.*

Capt, D McLeod Vince, 27 Feby, '80; Major, 10 Sept, '74; 1st Lieutenant, John Rainsford Tompkins, 19 June, 74; 2nd Lieutenant, Allison B Connell, 9 April, '80.

62nd Battalion—St. John Fusiliers—Infantry.

Lieutenant-Colonel Arbuthnot Blaine, (v b 1st) 8 Sept, '76.

Majors—Joseph J Tucker, (v b 1st), 13 June '83; H H McLean, (v b 1st) Oct 2, '85.

Adjutant—Fred H Hartt, (s i 1st, v b 2nd), capt 19 Jan, '77.

Captains—Edward T Sturdee, (s i 1st, v b 1st, m s 2nd) 5 May '76, brevet major, 5 May, '86; William C Magee, (m s 2nd) 26 Nov, '80; Hawtrey J A Godard, (v b 2nd) 27 June, '84; John P Hegan, (m s 2nd) 10 April, '85; Matthew B Edwards, (m s 2nd) 12 June, '85.

Lieutenants—Cyrus Y Gregory, (v b 2nd) 6 July, '83; Geo A Fraser, (v b 2nd) 27 June, '84; Geo F Thompson, (m s 2nd) 27 June, '84, John F Fraser, (v b 2nd) 18 April, '85; Henry H Godard, (s i 1st) 14 Aug, 85; David Churchill, (s i 1st) 14 Aug, '85; Sterling B Lordly, (s i 1st) 14 Aug, 85; F H J Ruel, (s i 1st) 14 Aug, '85.

2nd Lieutenants—John Pickman Vroom, (prov) 5 March, '86; James Manning, (prov) 5 March, '86; Geo Mills Cleveland, (prov) 18 June, '86.

Paymaster, James Devlin, (m s 2nd) 27 June, '84, (hon m) 27 June, '84.

Quarter-Master, John S Hall, 19 Jan, '77.

Surgeon, Thomas Walker, 27 June, '84.

Assistant Surgeon, M L McFarland, 27 June, '79.

67th Carleton Light Infantry.—*Woodstock.*

Lieutenant-Colonel—Chas W Raymond.

Major—John D Baird, 6 July, '83.

[1] Courtenay Bay Pottery Co., Manufacturers of Pitchers, Teapots, &c.

[1] 106 Prince William Street, St. John, N. B.

Captains—Isaac F Adams, 10 July, '71; Gordon E Boyer, 10 July, '71, Henry W Bourne, 12 July, '72; Amos D Hartley, 15 April, '73, (m 19 July, '84); Jesse W Baker, 10 April, '74; J Slason Carvill, 1 June, '77; John T Fletcher, 31 Aug, '83; Robert Kirkpatrick, 12 Dec, '84; Arthur H McLauchlan, (s i 1st) May, '86.

Lieutenants—Charles A West, 1 May, '74; John W Adams, 29 Dec, '76; Chas R Carman, 6 July, '83; L R Harding, '83; Chas H Ferguson, 83; G D Perkins, m s; H H Woodworth, m s, 11 July, '85; J Renfrew Kirkpatrick, (s i 1st) June, '86.

Second Lieutenants—Joseph W Williams, 8 April, '81; Francis W Bourne, 31 Aug, '83; Webster Ross, (s i 1st B) 27 Nov, '85; Horace G Fletcher, (s i 1st) Jan, '86; J J Kupkey, p, June, '86.

Paymaster—J D Ketchum, (hon m 23 May, '73), 10 Sept, '69.

Adjutant—Arthur J Raymond, 15 Nov, '84.

Quarter-Master—Captain Hamilton Emery, 10 Sept, '69.

Surgeon—Charles Pitt Connell, M D, 22 April, '70.

Assistant Surgeon—E W Stevens, M D, 5 Sept, '85.

71st York Battalion of Infantry.—*Fredericton.*

Lieutenant-Colonel—John Lothrop Marsh, 3 Nov, '71.

Major—Jeremiah Staples, 28 May, '74.

Captains—W A Barker, 18 June, '80; Jesse Christie, 10 May, '72; T G Loggie, 18 June, '80; Thos L Alexander, m, 27 Sept, '74; John McMullin, 4 Oct, '82; H A Cropley, 24 Nov, '82; W T Howe, 14 Sept, 83; A J McGee, 17 Oct, '84.

Lieutenants—Jared Boone, 18 June, '80; E S Christie, 16 June, '81; Andrew Waugh, 3 June, '81; R W Pinder, 18 June, '80; Geo A Hoyt, 12 Nov, '69; Robert Stevenson, 10 Nov, '82; John Mooney, 17 Oct, '84.

2nd Lieutenants—F Bird, 24 June, '81; W P Wilkinson, 3 June, '81; John D Hazen, 18 June, '80; J G McMurray, 10 Nov, '82; J D Perkins, 24 Nov, '82; W Dell Hart, '83; P H Gilmor, 15 Oct, '84; J V Johnson, 21 Dec, '73.

Paymaster—Bt Major A C Beckwith, 11 July, '76.

Quarter-Master—Andrew Lipsett, 25 Feb, '76.

Surgeon—J Z Currie, 3 June, '81.

Assistant Surgeon—D R Moore. Acting Adjutant—J Douglas Hazen.

73rd Northumberland, N. B. Battalion of Infantry.

Chatham, Miramichi.

Lieutenant-Colonel—Samuel U McCulley, 12 June, '85.

Captains—Hugh Cameron, 4 Aug, '71, William Fenton, 1 Aug, '63; Wm McNaughton, 12 April, '77; Alexander McKnight, 6 Sept, '78, John Sheridan, 21st May, 1886.

Lieutenants—Peter Loggie, 1 Aug, '73; James Cameron, 13 June, '84; James Chapman, (p) 31 Dec, '74.

2nd Lieutenants—Robt McNaughton, (p) 6 Feb, '69; Adams McLellan, (p) 26 Sept, '73; Wm McKnight, 6 Sept, '78; Alex Cameron, 13 June, '84, (p); J D B F MacKenzie, (p) 22nd April, '86.

Paymaster—Lemuel J Tweedie, 6 Sept, '72.

Adjutant—Alexander Templeton, 2 June, '76.

Quarter-Master—Alexander Cantley, 27 Sept, '82.

Surgeon—William Pallen Bishop, M D, 14 April, '70.

[2] For Milk Pans, Butter Coolers, &c., Go to the Courtenay Bay Pottery Co.

[2] Auction Business done by W. A. LOCKHART

74th Battalion of Infantry.—*Sussex.*

Lieutenant-Colonel—E B Beer, 17 Oct, '70.

Majors—O Roswell Arnold, 12 May, '82; John M Baird, (S I), 31 July, '86.

Captains—Howard D Wetmore, 10 July, '79; James W McFee, (S I), 2 Aug '78; Wm C Murray, 10 March, '70; Bedford Harper, 27 June, '79; Chas H Fairweather, 4 June, '86; John A Bowes, 31 July, '86.

Lieutenants—Angus McDonald, 13 May, '81; Roland Crawford, 4 June, '86; E H Hayward, 6 March, '80; Melbourne Sears, (prov) 31 July, '86.

2nd Lieutenants—Alex S McFee, 4 March, '82; David R McElman, (prov) 27 June, '84; John J Crossman, (S I) 19 March, '86; Chas Westley Weyman, 7 May, '86; H Vincent White, 4 June, '86.

Adjutant—John M Kinnear; 27 Oct, '82; Capt 4 June, '86.

Paymaster—T Edwin Arnold, hon Major, 4 June, '86.

Quarter-Master—H Samuel Langstroth, Lieut, 4 June, '86.

Surgeon—Samuel F Wilson, M D, 27 Nov, '85.

Assistant-Surgeon—Harmon S Trueman, M D, 27 Nov, '85.

St. John Rifle Company.

Captain, J T Twining Hartt, V B, 1st M S, 2nd; 1st Lieutenant, John Frederick McMillan, S I, 1st; 2nd Lieutenant, ——— ———

New Brunswick Prov. Rifle Association.

President—Major John H Parks.

Vice-President—Lieut-Colonel J R Armstrong.

EXECUTIVE COMMITTEE.

The President, Lieut-Colonel E B Beer; Major O R Arnold; Captain F H Hartt; Captain J M Kinnear, P A Melville, Esq, The Secretary; Secretary, Captain J Twining Hartt.

ROYAL HOTEL,

45 King Street (North Side),

SAINT JOHN, N. B.

THOS. F. RAYMOND,

PROPRIETOR.

[3] FIRE BRICK, WEDGE, BULLHEAD, AND SQUARE,

[2] On purely Cash basis, hence no delay in settlement.

MASONIC.

The Ancient and Honorable Fraternity of Free and Accepted Masons.

Officers of Grand Lodge—M W Grand Master, John V Ellis, Carleton; Deputy Grand Master, Harry Beckwith, Fredericton; Senior Grand Warden, George R Sangster, Moncton; Junior Grand Warden, W E Skillen, St Martins; District Deputy Grand Masters, Thomas A Peters, Hampton; Geo M Jarvis, Moncton; E Lee Street, Newcastle; J T Whitlock, St Stephen; Grand Chaplain, Rev W W Brewer, St John; Grand Treasurer, Charles Masters, St John; Grand Secretary, E J Wetmore, St John; Senior Grand Deacon, W R Russell, St John; Junior Grand Deacon, J Henry Leonard, St John; Grand Director of Ceremonies, John A Watson, St John; Assistant Grand Director of Ceremonies, William A Henderson, Sussex; Grand Sword Bearer, G M Duncan, Bathurst; Grand Standard Bearer, John G Hall, Marysville; Grand Organist, E Cadwallader, Fredericton; Grand Pursuivant, John White, Campbellton.

Grand Stewards—James G Vincent, Robert C Thorne, John Johnston, Hugh H McLean, S K F James, St John; John Gowland, Portland; Joseph H Dixon, Albert; D F Maxwell, St Stephen; John McFadzen, Shediac; James M Humphrey, Hampton; George H Clynick, Woodstock; W W McLellan, Newcastle. Grand Tyler, Dingee Scribner, St John.

Board of General Purposes—John V Ellis, B Lester Peters, R T Clinch, William Wedderburn, Robert Marshall, R B Stevenson, William F Bunting, Harry Beckwith (President), George R Sangster, W E Skillen, E J Wetmore, Edward Willis, Henry Duffell, Thomas A Godsoe, James McNichol, jr, W J Logan, T Nisbet Robertson, John D Short (Vice President), W Watson Allen, W H B Sadleir, Thomas Walker, M D.

Committee on Foreign Relations—Hon B R Stevenson, St Andrews; E J Everett, St John; D F Merritt, Woodstock.

Committee on Warrants—B Lester Peters, St John; W B Wallace, Portland; W D Foster, St. John.

Committee on Library—E J Wetmore, John V Ellis, J H Leonard, T N Robertson (Chairman), S K F James, H J Thorne, W B Wallace, W J Logan, Andrew McNichol, John D Short, H H McLean, St John.

Committee on Ritual—R T Clinch, B L Peters, J V Ellis, W F Bunting, H Duffell, W H B Sadleir, Thos Walker, T A Godsoe, St John; H Beckwith, Fredericton.

Private Lodges.

Albion Lodge, No 1—Meets first Friday in each month at the Masonic Hall, St. John.

St John's Lodge, No 2—Meets first Tuesday in each month at the Masonic Hall, St John.

Hibernia Lodge, No 3—Meets second Tuesday in each month at the Masonic Hall, St John.

Sussex Lodge, No 4—Meets Thursday on or after full moon, at Dorchester.

St Mark's Lodge, No 5—Meets first Thursday in each month at St Andrews.

Hiram Lodge, No 6—Meets first Thursday in each month at Fredericton.

Carleton Union Lodge, No 8—Meets first Thursday in each month at the Masonic Hall Carleton.

[3] MANUFACTURED BY THE COURTENAY BAY POTTERY CO.

[3] W. A. LOCKHART, 106 Prince William Street,

Sussex Lodge, No 7—Meets first Wednesday in each month at St Stephen.

Midian Lodge, No 9—Meets second Tuesday in each month at Clifton, King's County.

Union Lodge of Portland, No 10—Meets third Thursday in each month at Masonic Hall, St John.

Woodstock Lodge, No 11—Meets 1st Wednesday in each month at Woodstock

St George Lodge, No 12— Meets first Tuesday in each month at St George, Charlotte County.

Corinthian Lodge, No 13—Meets second Wednesday in each month at Hampton Station.

Alley Lodge, No 14—Meets first Thursday in each month at Upper Mills, St Stephen.

Howard Lodge, No 15—Meets first Tuesday in each month at Hillsboro'.

St Andrew's Lodge, No 16—Meets Monday on or after full moon at Richibucto.

Northumberland Lodge, No 17—Meets second Tuesday in each month at Newcastle.

Miramichi Lodge, No 18—Meets third Tuesday in each month at Chatham.

Salisbury Lodge, No 20—Meets first Tuesday in each month at Salisbury.

Zion Lodge, No 21—Meets first Wednesday in each month at Sussex, K C.

New Brunswick Lodge, No 22—Meets first Wednesday in each month at the Masonic Hall, St John.

Keith Lodge, No 23—Meets third Wednesday in each month at Moncton.

Zetland Lodge, No 24—Meets third Wednesday in each month at Shediac.

Restigouche Lodge, No 25—Meets Tuesday on or after full moon at Dalhousie.

Victoria Lodge, No 26—Meets second Tuesday in each month at Milltown.

St John Lodge, No 27—Meets Thursday on or after full moon at Bathurst.

Lebanon Lodge, No 28—Meets second Monday in each Month at Sackville.

St Martin's Lodge, No 30—Meets first Wednesday in each month at St Martins.

Benjamin Lodge, No 31—Meets first Tuesday in each month at Andover, Victoria County.

Campbellton Lodge, No 32—Meets second Friday in each month at Campbellton, Restigouche County.

Alexandria Lodge, No 33—Meets first Tuesday in each month at St Mary's, York County.

Albert Lodge, No 34—Meets Tuesday nearest the full moon in each month at Hopewell Corner, Albert County.

Carleton Council of Royal and Select Masters—Meets monthly in Carleton.

Carleton Royal Arch Chapter, No 47, Registry of Scotland—Meets third Wednesday in each month at Freemasons' Hall, St John.

Fredericton Royal Arch Chapter, No 77, Registry of Scotland—Meets at Fredericton third Wednesday in each month.

Union Royal Arch Chapter, No 84, Registry of Scotland—Meets fourth Tuesday in each month at Freemasons Hall, Carleton.

New Brunswick Royal Arch Chapter, No 10, Registry of Canada—Meets fourth Tuesday in each month at Freemasons Hall, St John.

Botsford Royal Arch Chapter, E R—Meets at Moncton.

Mount Lebanon Royal Arch Chapter—Meets on the third Wednesday in each month at Chatham.

[6] FOR PRESERVE JARS, BEAN POTS, ETC.

has the finest and best located Auction Room in the Lower Provinces.

St Stephen Royal Arch Chapter—Meets on the second Wednesday in each month at St Stephen.

Encampment of St John, No 48—Religious and Military order of the Temple, Registry of the Chapter General of Scotland—Meets second Wednesday in each month at Freemasons Hall, St John.

The Union de Molay Encampment and Priory, Registry of Grand Priory of Canada—Regular Convocations held quarterly.

Provincial Grand Lodge of the Royal Order of Scotland—Meets first Wednesday in February, May, August and November at Freemasons Hall, St John.

St John Lodge of Perfection 14°, A and A S Rite, on the Registry of the Supreme Council for Canada—T Nisbet Robertson, T P G M; A W Reed, Secretary—Meets at Freemasons Hall, St John, fourth Friday in February, May, August and November.

Harington Chapter of Sovereign Princes of Rose Croix, H R D M 18°, on the Registry of the Supreme Council for Canada—W C Godsoe, M W S; J Gordon Boyne, Registrar—Meets at Freemasons Hall, St John, fourth Friday in March, June, September and December.

New Brunswick Sovereign Consistory, P R S, on the Registry of the Supreme Council of Canada of the 32°—Meets at Freemasons Hall, St John, fourth Friday in October, January, April and July.

Encampment of St. John, Knights Templar.

Thomas Walker, M D, N and E Commander; J Fred Lawton, Lieutenant Commander; A W Reed, Mareschal; R B Humphrey, Hospitaller; W H B Sadleir, Chancellor; T Amos Godsoe (P C), Treasurer; T Nisbet Robertson (P C), Secretary; Rev W W Brewer, Chaplain; John French, Baucennifer; John F Lawson, Bearer of V B; M F Bruce, M D, Chamberlain; D Russell Jack, Organist; George H Trueman, Warder; Walter H Allan, P A Melville, Aides-de-Camp; Dingee Scribner, Man-at-Arms.

DR. A. F. McAVENNEY,
DENTIST!
Cor. Charlotte & Horsfield Sts.
ST. JOHN, N. B.

GO TO THE COURTENAY BAY POTTERY CO.

'Cash Advanced free of charge on Goods placed with

LOYAL ORANGE INSTITUTION.

Grand Lodge of New Brunswick.

Officers for 1886—R W Grand Master, Thos A Kinnear, Barrister-at-Law, Sackville, N B; Senior Deputy Grand Master, William A Henderson, Merchant, Sussex, King's Co; Junior Deputy Grand Master, William Hayward, Brass Founder, Moncton, Westmorland Co; Grand Chaplain, George Baird, J P, Bairdsville, Victoria Co; Grand Secretary, Capt and Bt Major Andrew J Armstrong, Merchant, City of St John; Grand Treasurer, Samuel DeVenne, Sr, J P, City of Portland, St John Co; Grand Lecturer, Alderman Geo Parker, City of Fredericton, York Co; Grand Director of Ceremonies, A Cleland, J P, Merchant, St Stephen, Charlotte Co; Deputy Grand Secretary, S C Alward, Esq, Petitcodiac, Westmorland Co; Deputy Grand Chaplains, Robert A Scott, City of Portland, St. John Co; H G Wadman, Moncton, Westmorland Co; Frank L Mosher; St Martins, St John Co; Thomas M Corbett, City of Portland, St John Co; Geo S Wiggins, Lakeville, Carleton Co; A A Magee, Petitcodiac, Westmorland Co; John S Nickerson, Moncton, Westmorland, Co; J H Nesbitt, St Stephen, Charlotte Co; Samuel Watson, Woodstock, Carleton, Co; Calvin McLean, Carleton, St John Co; J H McMann, Upper Hainesville, York Co; J G Atkinson, Oak Hill, Charlotte Co; W S D Moore, Waterford, King's Co; N J Smith, Fredericton, York Co; Richard Moore, Mechanics' Settlement, King's Co; James Semple, Lancaster, St. John Co; Charles W Stockton, City of St John, St John Co; A J Munro, Sussex, King's Co.

SUBORDINATE LODGES—NIGHTS OF MEETING.

Verner, No 1, St John, St John Co—First and Third Thursday; Robert Crawford, W M.

Eldon, No 2, St John, St John Co—Second and fourth Tuesday; Jas Keys, W M.

York, No 3, St John, St John Co—Second and fourth Thursday; Douglas McArthur, W M.

Nerepis Heroes, No 4, Petersville, Queen's Co—First Friday; John A McKee, W M.

Guardian, No 5, Musquash, St John Co—First Saturday; George Rose, W M.

Victoria, No 6, Golden Grove, St John Co—Second Wednesday; David McBrine, W M.

Simonds, No 7, Mispec, St John Co.

Wellington, No 9, Mechanics' Settlement, King's Co (East)—First Monday; Thomas Moore, W M.

True Blue, No 11, Carleton, St John Co—Third Wednesday; S T Mosher, W M.

Border Britons, No 13, Rolling Dam, Charlotte Co—Second Friday; Joseph Hill, W M.

Boyne, No 15, White Head, King's Co (West)—Second Saturday, Samuel Kingston, W M.

Invincible, No 16, St Martins, St John Co—First and third Friday; David DeLong, W M.

Queen's Own, No 17, St Stephen, Charlotte Co—First and third Thursday; J H Nesbitt, W M.

No Surrender, No 18, Gagetown, Queen's Co—First Tuesday; George Simpson, W M.

'Flower Pots, Vases, &c., Manufactured by the Courtenay Bay Pottery Co.

[1] **W. A. LOCKHART for Auction Sale.**

Baillie, No 19, Baillie, Charlotte Co—First Saturday; J G Atkinson, W M.
Graham, No 20, Fredericton, York Co—First Friday, Robert Cochran, W M.
Rossmore, No 21, Gibson, York Co—First and third Tuesday, D R White, W M.
————, No 22, English Settlement Queen's Co—First Tuesday; David Muir, W M.
Johnston, No 24, St. John, St John—First and third Monday; R A Scott, W M.
Queen's Blues, No 25 Newcastle Bridge, Queen's Co—First and third Friday; Rev W P Anderson, W M.
Havelock, No 27, St John, St John Co—Second and fourth Monday; H A McKeown, W M.
Mount Purple, No 29, Pisarinco, St John Co—First Saturday; Samuel Ferguson, W M.
British Lion, No 31, Glassville, Carleton Co—First Wednesday; William Simpson, W M.
Gowan, No 33, Bairdsville, Victoria Co—Second Tuesday; George Baird, W M.
Walker, No 35, Fredericton, York Co—First Monday; N J Smith, W M.
Woodstock, No 38, Woodstock, Carleton Co—First Tuesday; D F Merritt, W M.
Pickard, No 40, Marysville, York Co—First Thursday; J J Lilley, W M.
Springfield, No 41, Springfield York Co————————; Thomas Prescott, W M.
Kinnear, No 44, Upham Station, King's Co—First Thursday; Edward O'Donnell, W M.
Johnston Blues, No 46, Goshen, Queen's Co—Second Monday; Thomas Keyes, W M.
No Surrender, No 47, Newcastle, Northumberland Co—Third Tuesday; John R Nicholson, W M.
Wellington, No 51, Kirkland, Carleton, Co—First Tuesday; George D Davis, W M.
Andover, No 53, Four Falls, Victoria Co—Second Thursday, George F Watts, W M.
Walden, No 55, Hainsville, York Co—First Thursday; James Wallis, W M.
Immanuel, No 60, South Bay, St John Co—Last Friday, Rob't Burns, W M.
St Stephen, No 61, St Stephen, Charlotte Co—First and third Monday, A Cleland, W M.
Moncton, No 62, Moncton, Westmorland Co—Second and fourth Wednesday; Henry McAfee, W M.
New Dominion, No 63, Cumberland Bay, Queen's Co—Third Wednesday; Samuel E Barton, W M.
Benton, No 66, Benton, Carleton Co—First Saturday; H Deaken, W M.
Phœnix, No 67, Petitcodiac, Westmorland Co—First Saturday; A McGee, W M.
Rose of Sharon, No 69, Dorchester, Westmorland Co—First Tuesday; Samuel McDowell, W M.
Willis, No 70, Fairville, St John Co—First Tuesday; Wm Roxborough, W M.
Union, No 75, St Martins, St John Co—Second Wednesday; F L Mosher, W M.
Hackett, No 76, Lakeville, Carleton Co—2d Wednesday; J A Fowler, W M.

[2] **For Milk Pans, Butter Coolers, Etc., Go to the Courtenay Bay Pottery Co.**

All business confidentially and promptly attended to by

Beaconsfield, No 78, Waterford, King's Co—Second Tuesday; W S D Moore, W M.

Magundy Volunteers, No 88, Magundy, York Co—Last Friday; James Love, W M.

Londonderry Heroes, No 91, Londonderry, King's Co—Second Wednesday; Abraham Wilson, W M.

Clones, No 36, North Clones, Queen's Co—Second Thursday; James Chittick, W M.

Rising Sun, No 106, Newtown, King's Co—Second Saturday; David Proudfoot, W M.

Queen's Own, No 113, The Range, Queen's Co—First Thursday; A F Barton, W M.

Protection, No 119, Temperance Vale, York Co—Second Saturday; John Love, W M.

Admiral Nelson, No 124, Sussex, King's Co—Second Friday; N J Morrison, W M.

Morning Star, No 135, Victoria Mills, Westmorland Co—Second Saturday; S A McAfee, W M.

Morning Star, No 136, Tay Settlement, York Co—First Thursday; Nathan Boone, W M.

Garibaldi, No 138, Hillside, Albert Co—First Monday; Geo A Magee, W M.

Lansdowne, No 140, Elgin, Albert Co—First and third Wednesday; J A Leeman, W M.

Dominion, No 141, City of Portland, St John Co—First Tuesday; J A Cameron, W M.

Clones, No 146, Petersville, Queen's Co—First Monday; Geo Montgomery, W M.

Poquiock, No 147, Lower Poquiock, York Co—Third Wednesday; Wm J Fraser, W M.

Chipman Volunteers, No 150, Briggs' Corner, Queen's Co—Third Tuesday; George S Chase, W M.

I. O. O. F.

Grand Lodge of the Lower Provinces of British North America.

D Graham Whidden, Antigonish, N S, Grand Master; James L Stewart, Chatham, N B, Deputy Grand Master; W H Weatherspoon, Granville Ferry, N S, Grand Warden; J C P Frazee, Halifax, N S, Grand Secretary; Henry A Taylor, Halifax, N S, Grand Treasurer; Robert Hockin, P G M, Pictou, N S, Samuel Watts, Woodstock, N B, Grand Representatives; Israel E Smith, Carleton, St John, N B, Grand Chaplain; Jas R McKee, Charlottetown, P E I, Grand Marshal; T L Chappelle, Charlottetown, P E I, Grand Conductor; A F Garden, Woodstock, N B, Grand Guardian; Geo E Tennant, St John, N B, Grand Herald.

The next Annual Meeting will be held at New Glasgow on Wednesday, the 10th August, 1887.

The following Lodges meet in this city and vicinity:

Monday evening—Siloam Lodge, No 29, at Odd Fellows Hall, St John.
Tuesday " Beacon " No 12, " " "

FIRE BRICK, WEDGE, BULLHEAD AND SQUARE,

W. A. LOCKHART, 105 Prince William Street.

Wednesday evening—Peerless Lodge, No 19, at Odd Fellows Hall, City of Portland.

Thursday evening—Golden Rule Lodge, No 46, at Odd Fellows Hall, Carleton.

Friday evening—Pioneer Lodge, No 9, at Odd Fellows Hall, St John.

Victoria, No 13, Fredericton, N B, meets on Monday. Geo I Gunter, N G; A D Macpherson, R S, P O Box 39.

North Star, No 48, Campbellton, N B, meets on Monday. Robert Jardine, N G; John Fantier, R S.

Chatham, No 45, Chatham, N B, meets on Thursday. Wm Sinclair, N G; A H Marquis, Secretary.

Prince Albert, No 26, Moncton, N B, meets on Wednesday. Hugh McLeod, N G; Jas A Bayne (P G), R S.

St Lawrence, No 8, Charlottetown, P E I, meets on Monday. Don Nicholson, N G; John S Nelson, R S, P O Box 234.

Wildey, No 27, Charlottetown, P E I, meets on Friday. ————, N G; R Maynard (P G), R S.

Prince Edward, No 22, Summerside, P E I, meets on Thursday. Chas Lafferty, N G; Jas C Wright (P G), R S.

Valley, No 33, Sussex, N B, meets on Tuesday. Jas Philips, N G, Jno Thomson (P G), R S.

KNIGHTS OF PYTHIAS.

Officers of the Supreme Lodge.

FOUNDER and P. S. C., JUSTUS H. RATHBONE, Washington, D C.

John Van Valkenburg, P S C, Fort Madison, Iowa; Howard Douglas, S C, Ohio; Wm Ward, S V C, New Jersey; John S King, S P, Ontario; S J Wiley, S M of Ex, Delaware; R E Cowan, S K of R and S, Missouri; Chas F Bragg, S M at A, Bangor, Me; Bob Newell, S I G, Arkansas; John W Thompson, S O G, Dis of Columbia; James R Carnahan, Indiana, Major General of Uniform Rank; Halvor Nelson, Dis of Columbia, S Sec Endowment Rank.

Officers of the Grand Lodge, Maritime Provinces.

John R Armstrong, P G C, St John; James Moulson, G C, St John; Murray Fleming, G V C, Moncton; W C Hazen Grimmer, G P, St Stephen; Thomas Armstrong, G M of Ex, St John; Andrew J Armstrong, Grand Keeper of Records and Seal, St John; George Dunn, G M at Arms, Springhill Jc, Nova Scotia; George Craig, G I G, Moncton; John Beamish, G O G, St John.

Officers of New Brunswick Lodge No 1, St. John, N. B.

Geo A Hetherington, P C; W B Whelpley, C C; S H Barker, V C; James Moulson, P; Geo V McCarthy, K of R and S; Thos Armstrong, M of F; Wm A Smith, M of Ex; J Slater, jr, M at A; M C McRobbie, I G; E A Machum, O G.

Officers of Union Lodge No. 2, St. John, N. B.

——— ———, P C; James D Seely, C C; E Allison Powers, V C; John A Ewing, P; James A Ewing, K of R and S; Arthur M Duff, M of F; G W Fairweather, M of Ex; Alfred S Pattison, M at A; David Bradley, jr, I G; Wm McAdoo, O G.

MANUFACTURED BY THE COURTENAY BAY POTTERY CO.

[1]With superior facilities and many years experience in the auction business,

Officers of Westmorland Lodge, No. 3, Moncton, N. B.

Joseph McClure, P C; Wm G Spear, C C; Archie Anderson, V C; D J Welch, P; K A McLean, K of R and S; W R Parker, M of F; Alex Hord, M of E; Robt Weir, M at A; Wm E Day, I G; John P Weir, (P C), O G.

Officers of Frontier Lodge, No. 4, St. Stephen, N. B.

Geo J Clarke, P C; W C H Grimmer, C C; R J Rosborough, V C; Rev G M Campbell, P; H W Broad, K of R and S; Parker Grimmer, M of F; John Ryder, (P C), M of E; Well Thompson, I G; J D Dean, O G.

Cumberland Lodge No. 5, Spring Hill, N. S.

F L Peers, P. C; W C Dick, C C; R H Cooper, V C; J Murray, P; Geo Dunn, K of R S; Alex Dick, M of C; John W Wylie, M of E; F F Noiles, M at A; H H Hunter, I G; Robt Fraser, O G. Meets every alternate Tuesday evening.

Knights of Pythias Endowment Rank.

Officers of Section No 511, Moncton, N B:—Geo M Jarvis, President; J H Wran, Vice-President; H B Fleming, Secretary; W J Norfolk, M D, Physician.

TEMPERANCE.

National Division of North America.

Eugene H Clapp, M W P; J S Rawlings, M W A; Rev R Alder Temple, M W Scribe; Wm A Duff, M W Treas; Rev G H Hicks, M W Chap; Elizabeth H Amer, M W Cond; M C Harper, M W Sent.

Grand Division, S. of T., Province of New Brunswick.

W C Anslow, Newcastle, Grand Worthy Patriarch; W H Price, Moncton, Grand Worthy Associate; David Thomson, St John, Grand Scribe; W C Whittaker, St John, Grand Treasurer; Rev J D Murray, Buctouche, Grand Chaplain; H D Stevens, Goschen Corner, Albert County, Grand Conductor; H J McGowan, Moncton, Grand Sentinel.

Name, Location, Night of Meeting, and Name of Deputy of Subordinate Divisions in New Brunswick (all of whom are D G W Patriarchs).

Howard, No 1, St Stephen; Friday.
York, No 2, Fredericton; Friday.
Wilberforce, No 3, Milltown, St Stephen; Monday.
Gurney, No 5, Market Building, St John; Thursday.
Portland, No 7, Orange Hall, Portland; Tuesday.
Albion, No 14, Market Building, St John; Wednesday.
Pioneer, No 16, Dorchester, Westmorland Co; ———.
Queen's, No 21, Gagetown; Saturday.
Northumberland, No 37, Chatham; Friday.
Albert, No 39, Hillsboro', Albert Co; Wednesday.
Sackville, No 40, Sackville; Westmorland Co; Tuesday.
Richibucto, No 42, Richibucto, Kent Co; Friday.
Kingston, No 44, Kingston, Kent Co; ———.
Newcastle, No 45, Newcastle, Mir; Thursday.
Westmorland, No 50, Point DeBute, W Co; Thursday.

[1]G. B. COLWELL, 47 AND 49 WATERLOO STREET, ST. JOHN, N. B.

[6] W. A. LOCKHART cannot fail to give satisfaction.

Golden Rule, No 51, Hopewell Hill, Albert Co; Tuesday.
Johnston, No 52, Cambridge, Queen's Co; Saturday.
Safeguard, No 58, Pennfield, C Co; Saturday.
Dalhousie, No 64, Dalhousie; Monday.
Baie Verte, No 65, Baie Verte; Wednesday.
Granite Rock, No 77, Carleton, St John; Monday.
Nelson, No 99, Derby, Northumberland Co; Monday.
Caledonia, No 126, Douglastown, North'd Co; Wednesday.
Oxford, No 134, Upper Gagetown, Q Co; Tuesday.
St Martins, No 164, St Martins, St John Co; Tuesday.
Sunderland, No 180, Jolicure, W Co; ———.
Moncton, No 183, Moncton; Monday.
St George, No 189, St George, Charlotte Co.
Farmers', No 190, Douglas, York Co; ———.
Crystal Stream, No 191, Salisbury, W Co; Saturday.
Lime Rock, No 207, South Bay, St John Co; Monday.
Harmony, No 214, Portland, St John Co; Friday.
New Era, No 215, Nelson, Northumberland Co; Monday.
South Rockland, No 219, South Rockland, W Co; Friday.
Sunshine, No 253, East Florenceville, Carleton Co; ——.
Independent, No 231, Port Elgin, Albert Co; ——.
New Year's Eve, No 232, Bristol, Carleton Co; ——.
Buctouche, No 235, Buctouche; ——.
Cocaigne, No 236 Scovil's Mills, Cocaigne; Monday.
Everitt, No 238, Milford, St John Co; Wednesday.
Golden Grove, No 239, Golden Grove, St John, Co; Tuesday.
Murray, 241, Scotch Settlement, Shediac; Saturday.
Lorne, No 242, Anagance; Thursday.
Intercolonial, No 243, Moncton; Thursday.
Home Circle, No 244, Riverside, Albert Co; Saturday.
Victoria, No 245, Victoria Mills, Victoria Co.
Upham, No 246, Upham, King's Co.
Baillie, No 248, Baillie, Charlotte Co.
Harcourt, No 249, Weldford, Kent Co.
Valley, No 250, Portland.
Havelock, No 251, Havelock, King's Co.
Petitcodiac, No 252, Petitcodiac, Westmorland Co.
Sunnyside, No 253, Lewis Mountain, Westmorland Co.
Moss Rose, No 254, Deer Island, Charlotte Co.
Brittania, No 255, Millstream, King's Co.
Spreading Oak, No 256, Little Ridge, Charlotte Co.
Lansdowne, No 257, Fredericton.
Union, No 288, Kouchibouguac, Kent Co.
Charlo, No 259, River Charlo, Restigouche Co.
Mountain Rose, No 260, Steeves Mountain, W Co.
Lawrenceville, No 261, Lawrence Station, Charlotte Co.
Spring, No 262, Hampton; King's Co.
Mayflower, No 263, Romroy Ridge, Charlotte Co.
Iona, No 264, Scotch Ridge, Charlotte Co.
Oak, No 265, Oak Hill, Charlotte Co.
Wills, No 266, Tower Hill, Charlotte Co.

[1] COACHES IN ATTENDANCE ON ARRIVAL OF STEAMERS AND TRAINS.

[7] **Best Auction Prices always obtained by**

Rockland, No 267, Graves Settlement, W Co.
Star Branch, No 268, McAdam Junction, Charlotte Co.
Stewart, No 269, Second Falls, St George, Charlotte Co.
Red Granite, No 270, St George, Charlotte Co.
Cardwell, No 271, Penobsquis, King's Co.
Milltown, No 272, St Nicholas River, Kent Co.
Hampton, No 273, Hampton Village, King's Co.
Leading Star, No 274, Bloomfield, King's Co.
Gordon, No 275, Good Templar Hall, St John; Friday.
Twilight, No 276, Eagle Settlement, Westmorland Co.
Middleton, No 277, Salisbury, Westmorland Co.
Rising Sun, No 278, Heathland, Charlotte County.
Star of Hope, No 279, Goshen Corner, Albert Co.
Rosefield, No 280, St Mary's, Kent Co.
Elgin, No 281, Elgin, Albert Co.
Springfield, No 282, Springfield, King's Co; Friday.
Grand Lake, No 283, White's Cove, Grand Lake.
Gloucester, No 284, Clifton, Gloucester Co; Wednesday.

Templars of Honor and Temperance.

Grand Temple of New Brunswick—D McNally, G W T; J Burrell, jr, G W V; W C Whittaker, G W R; C E Fairweather, G W T; H Dalton, G W C; Geo Foster, G W U; H M Patterson, G W G.

Department of Order in this Jurisdiction—Subordinate Temples: Victoria, No 2, meets every Tuesday evening at Market Hall, Charlotte street, St John.

Alexandria, No 65, meets at Templars Hall, Main street, Portland; every Wednesday evening.

Eureka, No 10, Thursday; Phœnix, No 11, Carleton, Tuesday.

Scotia, No 2, of N S, meets every Thursday evening at Yarmouth.

Crystal Fount, No 8, meets on alternate Friday evenings, at Salisbury, Westmorland Co.

St. John Council of the Royal Arcanum, No. 133.

(Established 1st August, 1878.)

Regent, A B Smalley; Vice-Regent, G A Kimball; Orator, H D Martin; Secretary, D McNally; Treasurer, J M Taylor; Collector, J McNichol, jr; Chaplain, J E Marsters, jr,; Guide, W A McGinley; Warden, S Whitebone; Sentry, W J Magee; Past Regent, W V Barbour.

Place of meeting, Knights of Pythias Hall. Evenings of meeting, second and fourth Tuesdays in each month.

American Legion of Honor—St. John.

C E MacMichael, Commander; G K Berton, Past Commander; J S Seaton, Vice-Commander; Wm Robb, Orator; James McNichol, jr, Treasurer; H B Jackson, Chaplain; James Sullivan, Guide; E E MacMichael, Warden; W A McGinley, Sentry; A McNichol, Collector; G G Boyne, Secretary; W R Russell, Chas Maclauchlan, W H Merritt, Trustees.

SCHOOL BOOKS, Prescribed by the Board of Education, and all others used in the Maritime Provinces, constantly on hand.
WHOLESALE AND RETAIL.
J. & A. McMILLAN.

[2] **G. B. COLWELL, 47 AND 49 WATERLOO STREET, ST. JOHN, N. B.**

[1] W. A. LOCKHART, for Goods sold by him.

ROLL OF BARRISTERS AND ATTORNEYS.

Those whose names are marked thus* are either not residing or not practicing in Province.

NAMES.	Admitted Attorneys.		Admitted Barristers.		Residence.
Richard Carman,	16 Oct'r	'30	17 do	'32	Chatham
Charles A Harding,	11 Feb	'32	11 Feb	'34	Gagetown
Samuel Gay Morse	12 Oct	'34	9 Feb	'37	Hopewell
Robert Barry Dickie, *	7 Feb	'35	7 Feb	'35	Nova Scotia
Hon Wm Hunter Odell, A B, *	18 July	'35	8 Feb	'38	Halifax, N S
Stephen H Hitchings	do	do	12 Oct	'37	St Stephen
Christopher Milner	17 Oct	'36	do	do	Dorchester
George Botsford,	11 Feb	'36	11 Feb	do	Fredericton
John D Kinnear,*	14 Oct	'37	14 Oct	'38	Nova Scotia
C W Wardlaw,*	10 Feb	'38	13 June	'40	New York.
Martin Bent Palmer,	10 Feb	'38	6 Feb	'40	Hopewell
Francis A H Straton,	13 Oct	do	15 Oct	do	Fredericton
James Stanley Morse,	9 Feb	'39	4 Feb	'41	Restigouche
Theophilus Desbrisay, Q C,	do	do	do	do	Bathurst
Andrew G Black, *	17 Oct	'40	13 Oct	'41	St John
James A Harding, *	17 Oct	'40	13 Oct	do	St John
Allan A Davidson, Q C,	do	do	do	'42	Newcastle
J P Wetmore,	do	do	do	do	Fredericton
James J Kaye, Q C,	4 Feb	'41	19 Feb	'43	St John
Edward H Wilmot, A M,	14 Oct	do	13 Oct	'42	Fredericton
George Connell,	do	do	12 Oct	'43	Woodstock
Lewis P Fisher, Q C,	18 June	do	17 June	do	do
William M Howe, *	13 Oct	do	13 Oct	'42	P E Island
Charles Doherty,	do	do	do	'43	St John
Thomas C Chapman, *	9 Feb	'43	6 Feb	'45	.....
George Otty,	13 June	'44	15 Oct	do	Hampton
James Odell, A B, *	6 Feb	'45	5 Feb	'46	Nova Scotia
Thomas W Bliss,	6 Feb	'45	17 June	'48	Richibucto
Samuel B Davidson, *	16 Oct	'45	14 Oct	'47	California
John Henry Phair,	do	do	do	do	Fredericton
George Hare, *	5 Feb	'46	3 Feb	'48	St John
Albert T D McElmon, *	do	do	do	do	Br'th Colum'a
James R Curry,	11 June	do	13 June	'48	Gagetown
Wm Henry Hatheway, *	15 Oct	do	13 Oct	do	St John
Ward Chipman Drury, A B, *	15 Oct	1846	14 Oct	1847	St John
Samuel Thompson, Q C,	16 Oct	do	12 Oct	'48	Newcastle
George J Bliss,	4 Feb	'47	10 Feb	'49	Fredericton
Frederick Coster, *	10 June	'47	15 June	do	Australia
William H Buckerfield, *	do	do	.....		Westmorland
George Skeffington Grimmer, Q C,	14 Oct	'47	15 Oct	'49	St Stephen
Henry W Frith	do	do	do	do	St John
Hon Peter Mitchell, *	do	do	do	do	Montreal
George G Gilbert, A B, Q C,	14 Oct	'47	12 Oct	'48	St John
Edward Jack, *	do	do	13 June	'50	Charlotte

[2] FIRST-CLASS LIVERY TURNOUTS FURNISHED AT SHORT NOTICE.

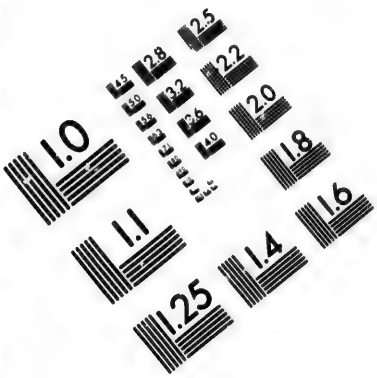

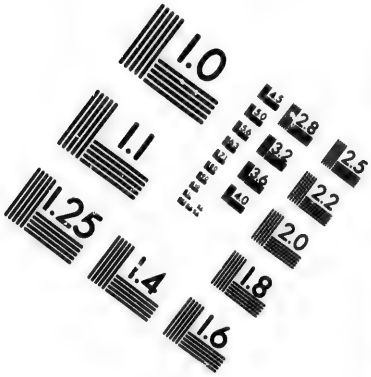

IMAGE EVALUATION
TEST TARGET (MT-3)

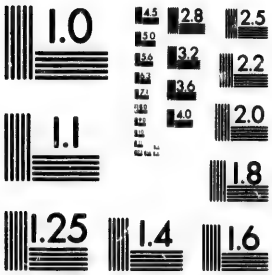

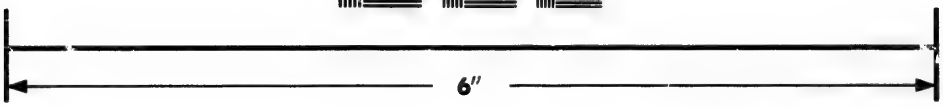

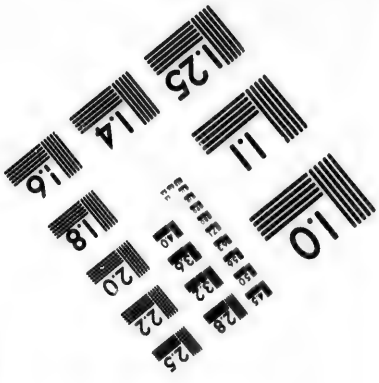

Photographic
Sciences
Corporation

23 WEST MAIN STREET
WEBSTER, N.Y. 14580
(716) 872-4503

2.8
3.2
2.5
2.2
2.0
1.8

1.0

[8] **Every attention paid to trade Auction sales by**

NAMES.	Admitted Attorneys.	Admitted Barristers.	Residence.
B Lester Peters, Q C,	12 Oct '48	13 Oct '53	St John
Daniel Ferguson, *	7 Feb '50	7 Feb '52	Chatham
Edward B Chandler,	do do	10 April '51	Moncton
John C Winslow,	do do	10 Feb '58	Woodstock
W W Street, A B,	do do	12 June '51	Fredericton
R Hutchinson, Q C,	13 Oct '50	12 Oct '52	Richibucto
Benjamin G Gray, A B, *	do do	27 Oct '51	Halifax, N S
Lewis J Almon,	do do	do '51	St John
D Gustavus Maclaughlan	12 June '51	10 June '53	Bathurst
Charles W Weldon, A M, D C L, QC,	12 Oct do	10 Oct '52	St John
Alexander Ballentine,	7 Feb '52	do '55	do
Hurd Peters, A M, *	10 June do	10 June '53	do
William P Dole, A B, *	do do	do do	do
John Lothrop Marsh, jun, A B,	10 April '53	13 Oct '54	Fredericton
Charles J Sayre,	13 Feb '54	10 June '56	Richibucto
George Frederick Hill, *	13 April do	.....	St Stephen
Joseph B Peck,	13 Oct '56	10 Oct '58	Dorchester
J R Macshane, *	do '57	do do	Halifax
Charles E Knapp,	13 Feb '58	10 Feb '61	Dorchester
C N Skinner, Q C,	13 June '58	10 June '60	St John
G S Smith, A B,	13 Oct do	13 Oct '59	St John
Daniel L Hanington, Q C,	14 June '59	13 June '61	Dorchester
Benj R Stevenson, A B, Q C,	do do	do '60	St Andrews
Henry Bartlett Rainsford	14 April '60	do '62	Fredericton
John Augustus Wright, A B, *	13 April do	do '61	Boston
Thomas Gray Merritt,	14 June do	Oct '69	St John
Fred E Barker, D C L, Q C,	14 June '60	13 June '61	do
Charles A Peck,	14 April '61	12 June '63	Hopewell
William M Jarvis,	do do	16 April do	St John
Joseph C Barbarie,	14 Oct do	19 Oct do	Dalhousie
Charles H B Fisher, Q C,	do do	do '65	Fredericton
John G Clifford *	do '62	14 Oct '64	United States
A Rankin Bedell, A B,	9 Feb '63	6 Feb do	St John
Thomas A Welling,	16 April do	.....	Shediac
Edward L Wetmore, A B, Q C,	12 June do	17 June '64	Fredericton
William M Connell, LL B,	12 June '63	16 June 1865	Woodstock
George F Gregory,	do do	do do	Fredericton
T B Robinson, A B,	do do	16 June '64	St John
Caleb Richardson,	19 Oct '63	13 Oct '65	Richibucto
Pat E Sweeney, *	do do	.....	Aroostook
F E Morton,	do do	13 Oct '65	Sussex
Lewis A Mills,	do do	do do	Shediac
James F McManus,	do do	9 Feb '66	Bathurst
Alfred Henry DeMill, A M,	11 Feb '64	11 Feb '65	St John
Henry Lawrance Sturdee, A M,	15 Oct do	16 June do	do
Silas Alward, A M, D C L,	do do	13 Oct do	do
Peter Millar, *	do do	April '67	Ottawa
Robert Brooks Peters, *	15 Oct '64	.....	Australia

[3] **G. B. COLWELL, 47 AND 49 WATERLOO STREET, ST. JOHN, N. B.**

[8] **W. A. LOCKHART, Auctioneer, 106 Prince William Street, St. John, N. B.**

NAMES.	Admitted Attorneys.	Admitted Barristers.	Residence.
Edward Byron Winslow,	17 June '64	8 Feb '67	Fredericton
Robert Caie, *	do do	8 July do	Richibucto
Thos Lewis Harrison, A B,*	17 June '67	.....	United States
Hon Andrew George Blair,	13 April '65	April '67	Fredericton
Alfred F Street, *	do do	do do	do
George McSorley,	do do	do do	St John
James Gordon Forbes	13 April '65	April '67	do
Arthur Clarence Fairweather	16 June do	June '67	do
Frederick W Stockton,	13 Oct '65	10 June '75	Sussex, K C
Walter J Kilner, *	do do	Oct '67	Ontario
Hon Robert J Ritchie,	14 Oct do	Oct do	St John
Robert Mathew, A M, *	do do	Oct '66	New York
Stanley Boyd,*	16 Oct '68	.....	England
Randolph Ketchum Jones,	15 June '66	11 Oct '67	Woodstock
Isaac Allen Jack, A B, D C L,	12 Oct do	12 Oct do	St John
James Hannay,*	15 Oct do	11 Oct do	Montreal
John P Hudson,*	do do	.....	New York
Israel S Gross,*	do '65	15 Oct '67	United States
Daniel Jordan,	15 Feb '67	10 Feb '68	Fredericton
Josiah Wood,*	do do	do do	Dorchester
Alfred C Oulton,	15 June do	11 June '68	do
Augustus H Hanington,	do do	11 do do	St John
Gilbert R Pugsley, LL B,	15 June do	11 do do	do
Alfred A Stockton, A M, D C L,	do do	11 do do	do
Michael Adams,	14 Oct do	14 Oct do	Newcastle
Charles W Beckwith,	do do	do do	Fredericton
Ezekiel McLeod, LL B, Q C,	do do	16 Oct do	St John
R Chipman Skinner,	10 Feb '68	10 June '69	do
Thomas Milledge, A M,	do do	9 do do	do
George Fred Fisher,	do do	9 do do	Fredericton
Alexander W Baird,	do do	9 do do	St John
G H Steadman,	11 Feb '69	.....	Moncton
W C Milner,	21 April do	15 June '70	Sackville
Daniel C Courser, LL B,	19 June do	11 Oct do	Fredericton
S B Appleby,	11 Oct '68	14 Oct '69	Woodstock
Charles H Lugrin, A B,	19 Oct 1868	1 Oct 1870	Fredericton
William B McSweeny, *	21 April '69	12 April '70	Halifax
Legh R Harrison, A B,	21 Oct do	11 Oct do	St John
C A Stockton, LL B,	do do	do do	do
J D Phinney, A B,	21 Oct '69	21 Oct '70	Richibucto
J R Armstrong,	21 Oct do	do do	St John
John Kerr,	do '68	do do	do
George H Mullin, LL B, *	21 Oct '68	11 Oct 1870	Boston
A Slason Thompson, *	9 Feb '70	8 Feb '71	United States
Samuel J Baker,*	9 Feb '70	13 April '71	.....
Edw R Gregory, LL B,	9 Feb do	8 Feb '71	St John
Montesquieu McDonald,	22 June do	15 June do	do
Thomas W Peters, LL B,	22 Oct do	12 Oct do	do

[3] **HORSES BOARDED ON THE MOST REASONABLE TERMS.**

[9] **Household Furniture, Merchandise, Manufactured Goods, &c., received**

NAMES.	Admitted Attorneys.	Admitted Barristers.	Residence.
Hon James Mitchell, A M,	22 Oct '70	12 Oct '71	St Stephen
James G Stevens, jun, A B,	do do	do do	do
Pierre A Landry, Q C,	do do	do do	Dorchester
John Willett,	do do	do do	St John
Lemuel J Tweedie,	do do	do do	Newcastle
Henry Hilyard, LL B, *	18 Feb '71	20 Feb do	St John
Robert O Stockton, LL B,	do do	9 April '72	do
Edward T C Knowles	do do	20 Feb do	do
Melbourne McMonagle,	do do	do do	St Stephen
Barry R Plant,	do do	do do	Madawaska
A Rainsford Balloch,	18 Feb '71	20 Feb '72	Madawaska
Robert A Bordon, A B,	22 June do	27 June do	Moncton
George W Burbidge, A M,*	22 June do	do do	Ottawa
Wm Pugsley, A B,	do do	do do	St John
Charles Abner Macdonald, A B,	26 Oct do	24 Oct do	do
Wm B Wallace,	20 June '72	28 June '73	do
Allen Otty Earle,	25 Oct do	27 Oct do	do
Philip Palmer,	20 Feb '73	27 June '74	do
Leander A White, LL B,*	do do	do do	Centreville
J Arthur Fairweather, LL B, *	do do	do do	California
Wm H Dickson,*	21 June do	21 June do	Salt Lake City
James Alfred Vanwart, A M,	1 Nov do	1 Nov do	Fredericton
Wesley Vanwart, A M,	do do	do do	do
George F Baird,	13 Feb '74	13 Feb '75	St John
George A Henderson,	do do	do do	do
Thomas Medley Wetmore,	13 Feb '74	13 Feb '75	Gagetown
George Bliss Seely,	do do	do do	St John
Allison B Connell, LL B,	20 April do	20 April do	Woodstock
Henry Turner,*	do do	do do	St John
George E Fairweather,	20 June do	20 Oct do	do
James A Belyea,	do do	do do	do
James L Kerr,*	do do	do do	.....
George B Fraser,	do do	do do	Chatham
T Carleton Allen, LL B,	22 Oct do	22 Oct do	Fredericton
R Barry Smith,	do do	do do	Moncton
J Howe Dickson,	22 Oct 1874	22 Oct 1875	Albert
Fred H McKiel,	22 Oct 1874	22 Oct 1875	St John
Hugh H McLean,	13 Feb '75	13 Feb '76	St John
Henry A Forster,	13 Feb '75	.....	Shediac
Richard F Quigley, L L B,	13 Feb '75	13 Feb '76	St John
Miles B Dixon,	23 April do	23 April do	do
William A Park,	do do	do do	Newcastle
E Perley Williston, A B,	June do	19 June do	do
M S Benson,	June do	14 Oct do	Chatham
John Black,	22 Oct do	24 Oct do	Fredericton
Humphrey Gilbert,	do do	do do	Moncton
T H McMillan, A B,	do do	8 Feb '77	St John
C W Treadwell, A B,*	do do	do do	Ottawa

[4] **G. B. COLWELL, 47 AND 49 WATERLOO STREET, ST. JOHN, N. B.**

[9] and sold at Auction by W. A. LOCKHART, 106 Prince William Street.

NAMES.	Admitted Attorneys.	Admitted Barristers.	Residence.
William A Russell,	22 Oct '75	24 Oct '76	Shediac
John H Cother,	2 Feb '76	8 Feb '77	St John
Harvey Atkinson,	11 Feb '76	12 Feb '77	Moncton
G Herbert Lee, A B,	do do	13 Feb do	St John
G O D Otty,	do do	12 Feb do	do
W Watson Allen,	do do	do do	do
Andrew H Johnson,	11 Feb '76	12 Feb '77	.....
G C Coster, A B,	20 April '76	21 April '77	St John
Amon A Wilson,	do do	do do	do
Charles H Masters, A M,*	do do	do do	Ottawa
W A Trueman,	21 June '77	18 June '79	Hopewell Cor
Fred W Kerston,	do do	12 April do	Grand Falls
Henry R Emmerson,	18 Oct do	23 Oct '79	Dorchester
Albert S White, A B, LL B,	19 Oct do	24 Oct '78	Sussex
Stephen Rand,	do do	12 Feb '80	St John
J A Hannah,	do '78	.....	.....
John D Williams,*	12 Oct '76	12 Oct '77	Winnipeg
Chipman A Steeves,	21 Oct do	21 Oct do	.....
Charles A Palmer,	do do	do do	St John
Joseph A Harris,*	do do	do do	Boston
William Wilson,	do do	21 Oct do	Fredericton
W B Chandler, LL B,	do do	.....	St John
R A Lawlor,	Feb '77	21 Feb '78	Newcastle
W W Wells,	May do	21 May do	Dorchester
E H McAlpine, A B,	do '78	do '79	St John
Charles O'Donnell,*	June do	June '79	Woodstock
A E McLeod,	do do	do do	Sussex
R P McGivern, jr, A M,	do do	do do	St John
R McLeod, A B,	Oct do	Oct do	do
Edmund G Kaye,	April '79	April '80	do
Berton S Read, LL B,	13 Feb do	15 do '80	Dorchester
Dennis B Gallagher,	April do	do do	Woodstock
Adam A Rankin,*	do do	do do	Moncton
John McAllister,	do do	do do	Campbellton
F J Duffy,*	do do	do do	U States
George P Thomas,	do do	20 April '80	Moncton
John T Harrington,	20 June, '79	24 April 1880	.....
Narcisse A Landry, LL B,	20 June 1879	do do	Bathurst
Ambrose D Richard, L L B,	23 June, do	20 June '80	Dorchester.
Henry A Powell, B A,	do do	24 do do	Sackville.
George V McInerney, L L B,	do do	do do	Richibucto.
J Swayne DesBrisay,	18 Oct, '79	20 June '80	Bathurst.
John R Costigan,*	do do	19 Feb	....
Williamson Fisher, LL B,*	do do	23 Oct '80	Woodstock.
Henry H James,	do do	12 Oct '81	Richibucto.
Havelock Coy, B A,	28 Oct, do	4 Feb do	Fredericton.
James Devlin,	12 Feb, '80	14 Feb do	St John.
James P Mitchell,	do do	do do	Newcastle.

[4] Connected with all important points of communication by Telephone.

10 W. A. LOCKHART attends Auction Sales

NAMES.	Admitted Attorneys.	Admitted Barristers.	Residence.
John R Maltby,*	12 Feb, '80	14 Feb, '81	Newcastle.
William A Quinn,	24 April, do	26 April do	Fredericton.
Wm H T Hatheway	do do	.....	St John
Fenwick W Travis,*	17 June '80	23 June '81	United States
Arthur I Trueman, M A,	17 June '80	20 June '81	St John.
Geo A Davis, LL B,	do do	12 Oct do	St John.
Richard B Adams, LL B,	do do	15 April '82	Bathurst.
Allan A Davidson, Jr, B A,	22 June do	25 do '81	Newcastle.
Hiram G Betts,	23 Oct '80	25 Oct. '81	St John
W C Hazen Grimmer, M A,	do do	do do	St Andrews.
James Kay,	do do		Moncton.
David Tapley,	do do	do do	Portland.
R H Davis,	14 Feb '81	23 Feb '82	Andover.
James Straton,	do do	24 Feb '82	.....
Wm D McLeod, B A,*	do do	do do	New York.
John J Forrest,	23 April do	15 June '82	St John.
David I Welch,	16 June do	Oct do	Moncton.
Abraham B Walker, LL B,	do do	29 June '82	St John.
Frank H Tuck,	17 June do	do do	do
Charles E Sumner,	23 do do	.....	Moncton.
Robert Beckwith,	do do do	do do	Dorchester.
Fred'k W Emmerson, A B, LL B,	17 Oct '81	8 July '83	Moncton.
R S LeBert Tweedie,			
James A Milligan, M A.	19 do do	.....	St John.
George W Allen, M A,	9 Feb '82	22 July '83	do
Warren C Winslow,	do do	do do	Chatham.
Robert Murray, jr,	15 Feb '82	12 April do	.....
Lemuel Allan Currey, M A,	17 April do	26 do do	St John.
Dougald Stewart Hutchinson,	do do	.....	.....
Spurgeon Wortman,	do do	11 Oct '83	Nova Scotia.
Clifford B Deacon*	do do	.....	Winnipeg
Frederick C Rand,*	do do	.....	Nova Scotia.
William Murray,	do do	26 April '83	Campbellton
Thomas A Kinnear,	do do	do do	Shediac
J DeVeber Neales,*	do do	do do	Winnipeg.
A Louis Belyea,	do do	do do	Fredericton.
Josiah R Murphy, LL B,	do do	do do	Woodstock.
Daniel McIntyre,*	18 April 1882	do do	Winnipeg.
John F Ashe,	do do	do do	St John.
Albert J Gregory,	28 June '82	28 June '82	Fredericton.
Daniel Mullin,	do do	do do	St John.
Jeremiah H Barry,	28 June '83	28 June '83	Fredericton.
J Douglas Hazen,	do do	do do	do
Allan Wilmot Chapman,	29 June do	12 Jan '84	Dorchester.
Mariner George Teed,	do do	do do	do
John L Carleton,	11 Oct do	25 Oct '83	St John.
H Wardroper,	18 do do	7 Feb '84	do
Isaac H Hallet,	18 Oct '83	do do	Sussex.

5 G. B. COLWELL, 47 AND 49 WATERLOO STREET, ST. JOHN, N. B.

[10] **at Residences, Stores and Warehouses.**

NAMES.	Admitted Attorneys.	Admitted Barristers.	Residence.
W P Sayre,	18 Oct '83	7 Feb '84	Richibucto.
James T Sharkey, LL B,	do do	.....	Fredericton.
J Norman Winslow,	do do	7 Feb, '84	Woodstock.
A J Chapman,	20 June do	10 April '84	Dorchester.
W H Chapman,	do do	do do	do
David Grant,	20 June '83	16 Oct '80	Dorchester
Melville Norman Cockburn,	8 Feb do	21 Feb '84	St Andrews
Samuel Judson Jenkins,*	do do	do do	Ottawa.
Henry A Foster,	.....	April 10 '84	Dorchester
John Thomas Twining Hartt,	16 April '83	24 April '84	St. John
John Michael O'Brien, B A,*	do do	.....	Bathurst.
James M Knight,	do do	16 Oct	Moncton.
William Alexander Ewing,	do do	24 April '84	St John.
Edward Girouard,	do do	16 Oct '84	Moncton.
Frederick J Wedderburn,	do do	24 April '84	St John.
J Arthur Freeze,	do do	do do	Fredericton.
Charles L Richards,	18 April do	do do	St John.
Leonard Allison,	14 June do	26 Jan '84	Sussex.
Clarence H Ferguson,	13 Oct '83	16 Oct '84	.. ..
Donald McLeod Vince,	do do	16 Oct do	Woodstock
Alexander Straton,	do do	16 do do	Andover.
Chas I Thomson,	do do	16 do '84	.....
Robert Rankin Ritchie,	do do	18 Oct '84	St John
James W McCready,	7 Feb '84	16 April '85	Fredericton.
John P Lawrence, B A,	9 Feb do	.....	.. ..
Joseph G Matthews,*	16 April do	30 April '85	New York.
John M Stevens,	25 April do	25 June do	St Stephen
Charles J Coster,	12 Jan do	do do	St John
Jos H Yeomans,	13 Jan	.....	Moncton
Frank A Bennett,	20 Oct '84	29 Oct '85	Dalhousie.
F B Gregory,	20 Oct do	do do	Fredericton.
Robert W Hewson,	do do	....	Sackville.
Allen W Bray,	do do	.....	Hopewell.
Henry H Ayer,	do do	.....	Moncton.
Geo W Fowler,	do do	29 Oct '85	Sussex.
H A McKeown,	do do	do do	St John
Leonard Tilley Carvill, LL B,	20 April '85	.....	do
Thos P Regan,	21 do do	.....	do
Ronald C Grant,	do do	.....	do
John Boden,	do do	.....	do
James McQueen,	19 Oct '85	.....	Shediac.
John Walter Read, B A,	do do	.....	Fredericton.
Stan. Keirstead, A B, LL B,	do do	.....	St. John.
Otis P Smith, A B,	do do	.....	Moncton.
Herbert W Moore, A B,	do do	.....	St John.
Frank H Grimmer, A B,	do do	.....	St Andrews.
Ora P King,	do do	.....	Sussex.
Albert W Bennett, LL B,	do do	.....	Sackville.

[5] **THE BEST STOCK OF HORSES AND CARRIAGES IN THE CITY.**

[11] **Out-door Sales of every description solicited, and promptly**

NAME.	Admitted Attorneys.	Admitted Barristers.	Residence.
Joseph A Harris,	19 Oct '85	.....	Moncton.
Berton C Foster, A B,	Feb'y '86	.....	Fredericton.
Thomas Lawson,	21 Oct do	... .	.....
George R Vincent,	do do	.....	.....
Charles E Duffy,	do do	..... .	.....
Frederick Laforest,	do do	.....	.....
Martin G Henderson,	do do	.....	.....
James S Harquail,	do do	..... .	.....
Milton B Hicks,	do do	.....	.....
Robert Morrison,	do do	.....	.....
Frank A McCully,	do do	.....	....
Fred St J Bliss,	do do	.....	.....
C A D Gagnor,	do do	.....	.....
Wm D Carter,	do do	.....	.....
W Woodbury Wells,	do do	....	.....

Notaries Public.

All Lawyers (with few exceptions) are Notaries Public. Also, H R Ranney, T A Temple, G E Thomas, J F Whittaker, John Bellingham, E L Perkins, St John; David Brown, St Martins; G Livingstone, Richibucto; R Marshall, Chatham: T McHenry, Albert Co; T E Oulton, Westmorland Point; B S Palmer, Hampstead, Queen's Co; Chas Straton, Kincardine; W E Skillen, St Martins; Thos Herrett, Petitcodiac, etc.

J. R. CAMERON,

ENNIS & GARDNER BLOCK, PRINCE WILLIAM ST.

DEALER IN

AMERICAN BEST OILS AND OIL STOVES,

CHANDELIERS,

German Study, and English and American

LAMPS;

BURNERS, CHIMNEYS, WICKS, &c.

ST. JOHN, N. B.

[6] **G. B. COLWELL, 47 AND 49 WATERLOO STREET, ST. JOHN, N. B.**

[11] attended to by W. A. LOCKHART, 106 Prince William Street.

THE MEDICAL REGISTER OF NEW BRUNWSICK,

Of all persons appearing on the Register as existing on 1st January, 1886, printed and published in pursuance of the provisions of Sec. 8 of "The New Brunswick Med. Act, 1881."

Alward, Aaron, St John
Atkinson, Jas G, Oak Hill, Ch'ltte Co
Barnes, Charles Leander, Dorchester
Baxter, George O, Sussex
Baxter, James M'Gregor, Chatham
Baxter, Robert G, Moncton
Bayard, William, St John
Benson, John Stafford, Chatham
Benson, Joseph Black, Chatham
Bernier, Francis X, Edmundston
Berryman, Daniel E, St John
Berryman, John, St John
Bishop, William Pallen, Bathurst
Black, Chas A, Westm'd, Westm'd
Blair, Frank I, St Stephen
Bleakney, David, Petitcodiac
Botsford, LeBaron, St John
Bowser, Willard Parker, Point DeBute
Bridges, John Holland, St Mary's
Brine, John Frederick, Richibucto
Brown, Frank Manson, Fredericton
Brown, Theodore Clowes, Fredericton
Bruce, Murdock Fraser, St John
Caldwell, George Peters, St John
Caldwell, Wm M, Lake George, York
Cary, Jefferson, Caribou, Maine, U S
Caswell, Jacob A, Hampstead, Queen's
Chandler, Edward B, Moncton
Christie, James, St John
Christie, William, Portland
Coburn, Benj, Bright, York Co
Coburn, G Hayward, Fredericton
Coulthard, George E, Fredericton
Crookshank, Robt Percy, St John
Currie, John Z, Fredericton
Daniel, John Waterhouse, St John
Deacon, Joseph Melville, St. Stephen
Deinstadt, Wm McKay, St Stephen
Dibblee, G O, Moore's Mills, Ch'tte Co
Disbrow, William G, Dalhousie
Doherty, Isaac Wilson, Kingston, Kent
Doherty, Edward P, Memramcook
Duncan, Gideon Mitchell, Bathurst
Dunlap, George H, Moncton
Earle, Sylvester Z, St John
Earle, Thos J Otty, Young's Cove, Queen's
Fairweather, Wm A, Rothesay, King's
Fitzmaurice, Thos Jas, Houlton, Me
French, William K, Sackville
Fulton, Geo Herbert, Bristol, Westm'd
Gaudet, Edwd T, St Joseph, Westm'd
Gilchrist, John, Portland
Gillmor, Henry Edward, St Martins
Gove, Samuel Tilley, St Andrews
Gray, James H, Portland
Hamilton, George A, St John
Hanson, Havelock H, VanBuren, Me
Harrison, George A, Shediac
Hovey, Edmund L, Centerville, Carl'tn
Hutchinson, James, St John
Inches, P Robertson, St John
Jacob, John R, Fredericton
Johnston, Charles L H, St John
Johnson, George F, Sussex
Jonah, John Mariner, Eastport, Me
Jordan, Francis Gilbert, St John
Keirstead, Perley Taylor, Sheffield, Sunbury
Keith, Bauman Newton, Harvey Station, York
Keith, Hanford C, Canterbury Station, York
Keith, Melbourne Franklin, Weldford
Key, Albert Zemro, Caverhill, York
King, Wallace G, Buctouche, Kent
Lapham, A Alma, Lower Newcastle
Lawson, James Douglas, St Stephen
Lawson, John James, Norton Station, Kings
LeBlanc, Aime A, Bathurst
Legere, Joseph Alfred, Shediac
Lewis, Wm Jas, Hillsborough
Lunam, Henry, Campbellton
Maclaren, Laurence, St John
Meehan, John C, Bathurst
Moore, David R, Stanley, York
Moore, Edmund, Salisbury
Moore, Paul R, Sackville
Mott, John C, Prince Wm, York
Murray, Chas, Studholm, King's
Musgrove, Thomas William, Carleton
Myshrall, Dunc. Barbour, St Stephens
M'Farlane, Foster, Fairville

[6] COACHES IN ATTENDANCE ON ARRIVAL OF STEAMERS AND TRAINS.

[1] **James Crawford, Stationer, St. John, N. B., and Main Street, Portland,**

M'Inerney, James Peterson, Portland
M'Kay, Geo, Gladstone, Sunbury
M'Learn, Robert, Fredericton
Nevers, Frank A, Houlton
Noyes, George B, Grand Manan
Olloqui, Rufino A, Kingston, Kent
Patterson, Edward Mortimer
Peters, Martin H, Carleton, St John
Porter, Martin Hunter, Danforth, Me
Preston, Edward A, St John
Preston, Henry C, St John
Price, Wm H, Havelock, King's
Purdy, Clinton Tremaine, Moncton
Reynolds, Harlan P, Lepreaux
Richardson, Alfonso A, Lord's Cove, Deer Island
Ross, Robert K, St Stephen
Ruddick, Robert Carter, St Martins
Ryan, John H, Sussex
Secord, Elizabeth, Blissville
Sharp, Isaac, Clarence, Marysville
Sheffield, Mason, St John
Smith, Alfred Corbett, Newcastle
Smith, Joshua N, Hampton, King's
Smith Stephen, Woodstock
Steeves, James T, Fairville
Steeves, James Albert E, Fairville
Stephens, E W, Hartland, Carleton
Stockton, Rufus A, Newtown, King's
Taylor, George L, Hampton
Thorne, Bliss S, Havelock, King's
Todd, William H, St Stephen
Townsend, George F, Calais Me
Travers, Boyle, St John
Trueman, Harmon S, Sackville
Trueman, Thompson J, Bayfield
Turner, W L, Canterbury, York
Upham, Geo Cutler, Van Buren, Me
Venner, Victor John A, Campbellton
Vose, Edwin H, Calais, Me
Wade, Joseph Armour, St Andrews
Walker, Thomas, St John
Weeks, Charles Tupper, Baie Verte
Welling, Frederick N, Shediac
Weir, John, Doaktown
White, Jacob D, Carleton
White, Wm W, Bridgewater, Maine
Wiley, Robert B M, Andover
Wilson, John H, Springfield, King's
Wilson, Samuel F, Sussex
Woodford, Samuel G, Indiantown
Wyman, Alonzo P, Upper Wicklow
Young, Albion G, Fort Fairfield, Me

ESTABLISHED 1822.

J. & A. McMILLAN,

PUBLISHERS,

WHOLESALE AND RETAIL

BOOKSELLERS AND STATIONERS,

BOOK AND JOB PRINTERS,

Blank-Book Manufacturers & Book-Binders,

98 & 100 PRINCE WILLIAM STREET,

SAINT JOHN, N. B.

Retail Department on - - - -	First Floor.
Wholesale Department on - - -	Second Floor.
Blank-Book Factory and Bindery on -	Third Floor.
Printing Department on - - - -	Fourth Floor.

We publish some and deal largely in all of the **SCHOOL BOOKS** prescribed by the Honorable the Board of Education for New Brunswick.
Also, **School Supplies** of all kinds.

[7] **G. B. COLWELL, 47 AND 49 WATERLOO STREET, ST. JOHN, N. B.**

[1] School Books and all kinds of School Requisites.

Relative Value in Canadian Currency of the Coinage of all Nations.

COUNTRY.	Monetary Unit.	Standard.	Value in Dom'n	Standard Coin.
Austria	Florin	Silver	.40,7	8 Guildur, or 20 Francs, Gold.
Belgium	Franc	Gold and Silver	.19,3	5, 10 and 20 Francs
Bolivia	Boliviano	Silver	.82,3	Escudo, ½ bolivar
Brazil	Milreis 1000 reis	Gold	.54,6	
British Possessions in North America	Dollar	Gold	$1.00	
Bogota	Peso	do.	.96,5	
Central America	Dollar	Gold	.91,8	Dollar
Chili	Peso	Gold and Silver	.91,2	Condor doubloons and Escudo
China	Tael	Silver	1.35	10 Mucee and 100 Caudarens
Cuba	Peso	Gold and Silver	.93,2	
Denmark	Crown	Gold	.26,8	10 and 20 Crowns
Ecuador	Peso	Silver	.82,3	Dollar
Egypt	Piaster	Gold	.04,9	5, 10, 20, and 50 Piasters
France	Franc	Gold and Silver	.19,3	5, 10 and 20 Francs
Great Britain	Pound sterling	Gold	4.86⅔	
Greece	Drachma	Gold and Silver	.19,3	5, 10, 20, 50, and 100 Drachma
German Empire	Mark	Gold	.23,8	5, 10 and 20 Marks
India	Rupee of 16 Annas	Silver	.39	
Italy	Lira	Gold and Silver	.19,3	5, 10, 20, 50, and 100 Lira
Japan	Yen	Silver	.88,8	1, 2, 5, 10, 20 Yen
Liberia	Dollar	Gold	1.00	
Mexico	Dollar	Silver	.89,4	Peso, or Dollar, 5, 10, 25
Netherlands	Florin	Gold and Silver	.40,2	Florin. 10 Guldens, Gold, $4.01 9-10
Norway	Crown	Gold	.26,8	10 and 20 Crowns
Peru	Sol	Silver	.82,3	
Portugal	Milreis, 1000 reis	Gold	1.08	2, 5 and 10 Milreis
Russia	Rouble of 100 Copecks	Silver	.65,8	¼, ½ and Rouble
Sandwich Islands	Dollar	Gold	1.00	
Spain	Peseta of 100 Centimes	Gold and Silver	.19,3	5, 10, 20 and 100 Peseta
Sweden	Crown	Gold	.26,8	10 and 20 Crowns
Switzerland	Franc	Gold and Silver	.19,3	5, 10 and 20 Francs
Tripoli	Mahbub of 20 Piasters	Silver	.74,3	
Turkey	Piaster	Gold	.04,4	25, 50, 100, 25 and 500 Piasters
United States,	Dollar	Gold and Silver	1.00	
U. S. of Columbia	Peso	Silver	.82,3	
Venezuela	Bolivar	Gold and Silver	.19,3	

THORNE BROS., HATTERS & FURRIERS, 93 KING STREET ST. JOHN, N. B.

[2] James Crawford, Stationer, St. John, N. B., and Main Street, Portland,

Second Census of Canada—1881.

PROVINCES.	Census of 1861.	Census of 1871.	Incrse	Rate per cent.	Census for 1881.	Incrse	Rate per cent.
P. E. Island, one small division estimated	80,857	94,021	13,154	16.2	107,781	13,750	14.63
Nova Scotia,	330,857	387,800	56,943	17.2	440,585	52,785	13.61
New Brunswick	252,047	285,594	33,547	13.3	321,129	35,535	12.54
Quebec (Magdalen Islands, Labrador and unorganized Territories estimated),	1,111,556	1,191,516	79,050	7.2	1,358,469	166,953	14.01
Ontario (Algoma and two unorganized Territories estimated),	1,396,091	1,620,851	224,760	16.1	1,913,460	292,609	18.05
Manitoba (former limits, two sub-districts estimated),	.....	12,728	.....	.....	49,509	36,781	28.99
British Columbia (including Indians) estimated,	....	33,586	.....	.....	60,000	26,414	78.64
Territories and Manitoba Extension (Indians included) estimated,	.....	60,500	... ..	. ....	100,000	39,500	65.23
Total,	.....	3,686,596	.....	.....	4,350,933	664,337	18.02

Province of New Brunswick.

	1881.	1871.		1881.	1871.
Albert,	12,329	10,727	Carleton,	23,367	19,938
St. John City,	26,128	28,805	Victoria,	15,576	11,641
St. John County,	26,839	23,315	Westmorland,	37,719	29,335
Charlotte,	26,086	25,882	Kent,	22,618	19,106
Kings,	25,617	24,593	Northumberland,	25,111	20,111
Queens,	14,017	13,847	Gloucester,	21,614	18,810
Sunbury,	6,651	6,824	Restigouche,	7,057	5,575
York,	30,400	27,140			

City of St. John, ... 26,128
Portland, ... 15,227 — Total, 41,355

Some Census Figures.

The Census returns of the chief Cities of the Dominion are as follows: —

City.	1871.	1881.	Inc.	City.	1871.	1881.	Inc.
Montreal,	107,225	140,747	33,522	London,	15,826	19,746	3,920
Toronto,	56,092	86,415	30,323	Kingston,	12,407	14,091	1,684
Quebec,	59,698	64,446	2,747	Charlottetown,	8,802	11,485	2,678
Halifax,	29,582	36,100	6,518	Guelph,	6,878	9,890	3,012
Hamilton,	26,716	35,961	9,245	St. Catherines,	7,864	9,631	1,767
Ottawa,	21,545	27,412	5,867	Three Rivers,	7,570	8,670	1,100
St. John,	28,805	26,118	.....	Winnipeg,	241	7,985	7,744
Sherbrooke,	4,432	7,227	2,795				

The population of Canada by the Census is 4,324,810 souls. The following comparative statement may be of interest: —

Province.	1871.	1881.	Inc.	Province.	1871.	1881.	Inc.
P. E. Island,	94,021	108,871	14,870	Ontario,	1,620,861	1,923,228	302,377
Nova Scotia,	387,800	440,572	52,772	Manitoba,	18,995	65,954	46,959
New Brunswick,	285,594	321,233	35,639	British Columbia,	36,247	49,459	13,212
Quebec,	1,191,516	1,359,027	167,511	The Territories,	.....	57,446	.....

The following compilation will show the growth of the population of New Brunswick since 1824: —

Year.	Population.	Inc.	Year.	Population.	Inc.
1824	74,176	.....	1861	252,047	58,247
1834	119,457	45,281	1871	285,594	33,547
1840	150,000	35,543	1881	321,253	25,639
1851	193,800	39,800			

The rate of increase in the last ten years is the lowest of any period since the foundation of the Province.

THORNE BROS.—LADIES' SEAL SACQUES—93 KING ST., ST. JOHN, N. B.

Pictures Framed, and Picture Mouldings Cheap.

Religious Denominations.

Adventists	7,211	Primitive	25,680
Baptists	225,236	Other Methodists	3,830
Freewill Baptists	50,055	Pagans	4,478
Tunkers	21,234	Presbyterian Church in Canada	629,280
Brethern	8,831	Church of Scotland	32,834
Roman Catholics	1,791,982	Reformed Presbyterians	12,945
Church of England	574,818	Other Presbyterians	1,106
Congregational	26,900	Protestants	6,519
Disciples	20,193	Quakers	6,553
Episcopal Reformed	2,596	Unitarians	2,126
Jews	2,393	Universalists	4,517
Lutherans	46,350	Other Denominations	14,269
Methodist Church of Canada	582,863	No Religion	2,634
Episcopal Methodists	103,272	Not Given	86,769
Bible Christians	27,236		

Date of Opening of Navigation on the River.

The following table with the date of the opening of the River St John for seventy-nine years, will probably be of interest to our readers :—

1805	April 14	1826	" 17	1847	May 2	1868	" 22
1806	" 27	1827	" 6	1848	April 19	1869	" 23
1807	" 23	1828	" 20	1849	" 8	1870	" 30
1808	" 17	1829	" 17	1850	May 2	1871	" 16
1809	" 17	1830	" 18	1851	April 16	1872	" 16
1810	" 20	1831	" 10	1852	" 23	1873	" 22
1811	" 16	1832	May 3	1853	" 17	1874	" 20
1812	" 26	1833	April 10	1854	March 7	1875	" 28
1813	" 22	1834	" 11	1855	April 28	1876	" 28
1814	" 11	1835	May 1	1856	" 22	1877	" 13
1815	" 24	1836	April 21	1857	" 13	1878	" 19
1816	" 27	1837	" 17	1858	" 22	1879	" 19
1817	May 3	1838	May 1	1859	" 16	1880	" 24
1818	April 23	1839	April 25	1860	" 23	1881	" 9
1819	" 19	1840	" 16	1861	" 20	1882	May 1
1820	" 26	1841	" 27	1862	" 18	1883	April 22
1821	" 21	1842	" 24	1863	" 22	1884	" 21
1822	" 29	1843	" 26	1864	" 20	1885	April 27
1823	" —	1844	" 14	1865	April 6	1886	April 24
1824	" —	1845	April 23	1866	" 14		
1825	April 15	1846	" 6	1867	" 23		

Things Worth Knowing.

Measure 209 feet on each side, and you will have a square acre, within an inch.

An acre contains 4,840 square yards. A square mile contains 640 acres.

A mile is 5,280 feet or 1,760 yards in length.

A fathom is six feet. A league is three miles.

A Sabbath-day's journey is 1,155 yards (this is eighteen yards less than two-thirds of a mile.)

A day's journey is thirty-three and one-eighth miles.

A cubit is two feet. A great cubit is eleven feet.

A hand (horse measure) is four inches. A palm is three inches.

A span is ten and seven-eighths inches. A pace is three feet.

A barrel of rice weighs 600 pounds. A barrel of powder weighs 25 pounds.

A firkin of butter weighs 56 pounds. A tub of butter weighs 84 pounds.

The following are sold by weight and bushel :

Wheat, beans and clover seed, sixty pounds per bushel.

Corn, rye and flax seed, fifty-six pounds per bushel.

THORNE BROS.—Ladies' Fur Shoulder Capes & Boas—93 King Street.

[3] James Crawford, Stationer, St. John, N. B., and Main Street, Portland,

The Weight, Avoirdupois, of a Cubic Foot of Different Substances.

One Cubic foot of—		Lbs.	One Cubic foot of—		Lbs.
Brass	weighs	504¾	Water (sea)	weighs	64⅓
Brick	"	125	Wood (oak)	"	55
Copper	"	555	Wood (yellow pine)	"	42
Clay	"	135	Wood (white pine)	"	30
Coal (anthracite)	"	54	Charcoal (hardwood)	"	18½
Coal (bituminous)	"	50	Charcoal (pine)	"	18
Granite	"	165	Cork	"	15
Iron (wrought)	"	486¾	Tin	"	456
Iron (cast)	"	450½	Gold	"	1,203
Lead	"	708¾	Silver	"	654
Marble	"	171	Platinum	"	1,218
Soil (common)	"	124	Steel	"	490
Sand	"	95	Mercury	"	848
Tallow	"	59	Glass	"	180
Water (pure)	"	62½	Zinc	"	439

Miscellaneous Measure.

1 barrel of flour	weighs	196 lbs.	1 bushel of hemp seed	weighs	44 lbs.
1 barrel of beef, pork or fish	"	200 "	1 bushel of wheat, beans, clover seed, peas or potatoes	"	60 "
1 barrel of salt	"	280 "	1 bushel of timothy seed	"	45 "
1 bushel of salt	"	50 "	1 bushel of oats	"	32 "
1 bushel of barley	"	48 "	1 bushel of apples or peaches, dried	"	28 "
1 bushel of corn or rye	"	56 "	1 bushel of onions	"	57 "
1 bushel of blue-grass seed	"	14 "			

Capacity of Cisterns or Wells.

Tabular view of the number of barrels contained between the walls, for each foot in depth.

SQUARE CISTERN.	Barrels.	CIRCULAR CISTERN.	Barrels.
5 feet by 5 feet holds	5.92	5 feet in diameter holds	4.66
6 " " 6 " "	8.54	6 " " "	8.54
7 " " 7 " "	11.63	7 " " "	11.63
8 " " 8 " "	15.19	8 " " "	15.19
9 " " 9 " "	19.39	9 " " "	19.39
10 " " 10 " "	23.74	10 " " "	23.74

Rule for Measuring the Capacity of a Square Cistern.

Multiply the length in feet by the width in feet, and multiply that by 1.728, then divide by 231. The quotient will be the number of gallons capacity of one foot in depth.

Rule for Measuring the Capacity of a Circular Cistern.

Multiply the square of the diameter by .7854, or the square of the circumference by .07958, in order to find the area of the cistern, then multiply the

THORNE BROS.—GENTS' SEAL CAPS—93 KING STREET, ST. JOHN, N. B.

[3] NEWSPAPERS, MAGAZINES AND NOVELS.

area by the depth in inches, and divide the product by 231. The quotient will equal the number of gallons the cistern will contain.

In measuring cisterns, etc., 31½ gallons are estimated to one barrel; 63 gallons to one hogshead.

Capacity of Boxes.

A box 24 inches long by 16 inches wide and 28 inches deep will contain five bushels.

A box 24 inches long by 16 inches wide and 14 inches deep will contain two and one-half bushels.

A box 14 inches wide, 23 1-25 inches long and 10 inches deep, will contain one and one-half bushels.

A box 16 inches square and 8 2-5 inches deep will contain one bushel.

A box 16 inches long by 8 2-5 inches wide and 8 inches deep will contain one-half bushel.

A box 8 inches square and 8 2-5 inches deep will contain one peck.

A box 8 inches long by 8 2-5 inches wide and 4 inches deep will contain one gallon.

A box 8 inches long by 4 inches wide and 4 1-5 inches deep will contain one-half gallon.

A box 4 inches square and 4 1-5 inches deep will contain one quart.

Facts for Builders.

One-fifth more siding and flooring is needed than the number of square feet of surface to be covered, on account of the lap in siding and matching of flooring.

A cord of stone, 3 bushels of lime and one cubic yard of sand will lay 100 cubic feet of wall.

Twenty-two cubic feet of stone, when built into the wall is 1 perch.

Three pecks of lime and four bushels of sand are required to each perch of wall.

There are 20 common bricks to a cubic foot when laid; and 15 common bricks to a foot of 8-inch wall when laid.

Five courses of brick will lay one foot in height on a chimney; 8 bricks in a course will make a flue 4 inches wide and 10 inches long.

Fifty feet of boards will build one rod of fence five boards high, first board being 10 inches wide, second 8 inches, third 7 inches, fourth 6 inches, fifth 5 inches.

Cement, 1 bushel, and sand, 2 bushels, will cover 3½ square yards 1 inch thick, 4½ square yards ¾ inch thick, and 6¾ square yards ½ inch thick. One bushel of cement and 1 of sand will cover 2¼ square yards 1 inch thick, 3 square yards ¾ inch thick, and 4½ square yards ½ inch thick.

Two thousand shingles, laid 4 inches to the weather, will cover 200 square feet of roof, and 10½ pounds of four-penny nails will fasten them on.

How to Mix Paints in the Preparation of Tints.

THE FIRST-NAMED COLOUR ALWAYS PREDOMINATES.

Mixing dark green and purple, makes bottle green.
Mixing white and medium yellow, makes buff tint.
Mixing red, black and blue, makes dark brown.
Mixing bronze blue, lemon yellow and black, makes dark green.

THORNE BROS.—LADIES' SEAL MUFFS—93 KING ST., ST. JOHN, N. B.

James Crawford, Stationer, St. John, N. B., and Main Street, Portland.

Mixing white, medium yellow and black, makes drab tint.
Mixing white, lake and lemon yellow, makes flesh tint.
Mixing lemon yellow and bronze blue, makes grass green.
Mixing white and black, makes gray tint.
Mixing white and purple, makes lavender tint.
Mixing red, black and medium yellow, makes maroon.
Mixing lake and purple, makes magenta.
Mixing medium yellow and purple, makes olive green.
Mixing medium yellow and red, makes orange.
Mixing white, ultramarine blue and black, makes pearl tint.
Mixing white and lake, makes pink.
Mixing ultramarine blue and lake, makes purple.
Mixing orange, lake and purple, makes russet.
Mixing medium yellow, red and white, makes sienna.
Mixing white, ultramarine blue, makes sky blue.
Mixing ultramarine blue, black and white, makes slate.
Mixing vermilion and black, makes Turkey red.
Mixing white, yellow, red and black, makes umber.

Table of the Principal Alloys.

A combination of copper and tin, makes bath metal.
A combination of copper and zinc, makes bell metal.
A combination of tin and copper, makes bronze metal.
A combination of tin, antimony, copper and bismuth, makes britannia metal.
A combination of tin and copper, makes cannon metal.
A combination of copper and zinc makes Dutch gold.
A combination of copper, nickel and zinc, with sometimes a little iron and tin, makes German silver.
A combination of gold and copper, makes standard gold.
A combination of gold, copper and silver, makes old standard gold.
A combination of tin and copper makes gun metal.
A combination of copper and zinc, makes mosaic gold.
A combination of tin and lead, makes pewter.
A combination of lead and a little arsenic, makes sheet metal.
A combination of silver and copper, makes standard silver.
A combination of tin and lead, makes solder.
A combination of lead and antimony, makes type metal.
A combination of copper and arsenic, makes white copper.

Antidotes for Poisons.

When the poison is unknown, give a prompt emetic of warm water and mustard, ipecac or salt water, and then give white of eggs freely, lard, olive or other bland oil, except in case of phosphorous poisoning. If the source of poisoning is known, the following treatment will be indicated:

For Arsenic or White Precipitate.—Give a prompt emetic, followed by a mixture of chalk and castor oil, until sesqui-oxide of iron can be obtained from the druggist.

For Lead Poisoning, Corrosive Sublimate, Saltpeter, White Vitriol, Blue Vitriol, Vermilion.—A prompt emetic, followed by white of egg, and fresh milk, given freely.

For Lye Poisoning.—Give freely of oil or warm lard and white of egg, followed by warm water and mustard, or ipecac.

THORNE BROS.—GENTS' FUR GAUNTLETS—93 KING ST., ST. JOHN, N. B.

CHRISTMAS, NEW YEAR, EASTER AND BIRTHDAY CARDS.

Nitrate of Silver, or Lunar Caustic.—Use moderately of strong solution of common salt, and then give freely of fresh milk.

For Strychnia and its Salts.—An emetic, followed by tannic acid and chlorine.

For Carbolic Acid.—Olive or castor oil, given freely.

For Ammonia, Caustic Soda, Caustic Potash.—Give oil freely; and afterward give water with vinegar or lemon juice in it.

For Opium, Laudanum, Morphine, Aconite, Belladonna, Digitalis.—A prompt emetic, followed by strong coffee; cold applications to shock the system. Lower the head to cause flow of blood to the brain, keep in motion.

A good emetic is one teaspoonful of salt mixed with one teaspoonful of mustard in a pint of warm water.

For eruptions caused by poison oak or ivy, the following prescription is most valuable. Have it filled at the druggist's:

R. Acid Carbolic..... .....half a drachm.
Ol. Sassafras and Ol. Juniper..... .....each one drachm.
Ung. Zinc Oxide (Benz.) .....one ounce.
Apply two or four times daily.

Hints for Housekeepers.

ANTS, RED.—Sprigs of winter-green or ground ivy will drive away red ants. Branches of wormwood will serve the same purpose for black ants. The insects may be kept out of sugar barrels by drawing a wide chalk mark around the top, near the edge.

BOOTS.—To make leather boots waterproof, saturate them with castor oil; to stop squeaking, drive a peg in the middle of the sole.

CLINKERS.—To remove clinkers from stoves or fire brick, put in about half a peck of oyster shells on top of a bright fire. This may need repeating.

GREASE SPOTS.—To remove grease spots, thoroughly saturate with turpentine, place a soft blotting paper beneath and another on top of the spot, and press it hard. The fat is dissolved, then absorbed by the paper, and entirely removed from the cloth.

GILT FRAMES.—To restore gilt frames, rub with a sponge moistened in turpentine.

INK STAINS.—To remove stains of ink, wash carefully with pure water, and apply oxalic acid. If the latter changes the dye to a red tinge, restore the color with ammonia.

PAINT.—Chloroform will remove paint. When the color of a fabric has been destroyed by an acid, ammonia is applied to neutralize the same; after which an application of chloroform will, in almost all cases, restore the original color.

SILVERWARE.—To prevent articles of silverware from tarnishing, first warm them, and then paint them over with a thin solution of collodion in alcohol, using a wide, soft brush for the purpose.

STARCH.—To prevent starch from souring when boiled, add a little sulphate of copper.

FURNITURE, TO CLEAN.—First rub with cotton waste, dipped in boiled linseed oil; then rub clean and dry with a soft flannel cloth. Care should be taken that the oil is all removed.

THORNE BROS.—FINE SILK UMBRELLAS—93 KING ST., ST. JOHN, N. B.

James Crawford, Stationer, St. John, N. B., and Main Street, Portland.

EGG STAINS.—To remove from spoons, rub with common salt.

HAIR.—To clean hair, wash well with a mixture of soft water, 1 pint; sal-soda, 1 ounce; cream tartar, ¼ ounce.

CUTS.—A drop or two of creosote on a cut will stop its bleeding.

BITES AND STINGS OF INSECTS.—Wash with a solution of ammonia water.

BITES OF MAD DOGS.—Apply caustic potash at once to the wound, and give enough whiskey to cause sleep.

BURNS.—Make a paste of common baking soda and water, and apply it promptly to the burn. It will quickly check the pain and inflammation.

SCREW.—To remove an obdurate screw, apply a read hot iron to the head for a short time, the screw-driver being applied immediately while the screw is hot.

FRUIT STAINS.—To remove the stains of acid fruit from the hands, wash your hands in clear water, dry slightly, and while yet moist, strike a match and hold your hands around the flame. The stains will immediately disappear.

IRON RUST.—To remove from muslin or white goods, thoroughly saturate the spots with lemon juice and salt, and expose to the sun. Usually more than one application is required. A good way to prevent its appearance on clothes is when washing to always have them inclosed in a muslin bag while being boiled.

H. C. MARTIN & CO.

Studio, 46 King Street, St. John, N. B.

PORTRAIT

ARTISTS!

Portraits in India Ink, Water Colors, Crayon, Oil, &c.

COPIED FROM ANY STYLE OF SMALL PICTURE.

SATISFACTION GUARANTEED.

THORNE BROS.—LADIES' FINE FURS—93 KING STREET, ST. JOHN, N. B.

ortland.

pint; sal-

onia water.
ound, and

l apply it
ation.
the head
the screw

ands, wash
e a match
disappear.
ly saturate
ually more
arance on
bag while

O.
N.B.

ARTISTS

Oil, &c.
RE.

OHN, N. B.